

No. Pages : 7

SECRET

COPY NO.: 15

PHOTOGRAPHIC INTELLIGENCE MEMORANDUM

ORASUL PETROLEUM REFINERY

BRASOV, RUMANIA

DOCUMENT NO. _____
NO CHANGE IN CLASS.
 DECLASSIFIED
CLASS. CHANGED TO: TS ¹⁹ C
NEXT REVIEW DATE: 2012
AUTH: HR 70-2
DATE: 8 JUN 1982 REVIEWER: 0109599



CIA/RR-HTA - MI2-56

21 DECEMBER 1956

WARNING: HANDLE VIA ██████████ CONTROL CHANNELS ONLY

CENTRAL INTELLIGENCE AGENCY

OFFICE OF RESEARCH AND REPORTS

This document contains information usable only within the TALENT CONTROL SYSTEM. It is to be seen on a MUST-KNOW BASIS ONLY BY PERSONNEL ESPECIALLY INDOCTRINATED AND AUTHORIZED. Reproduction is prohibited unless approved by the originator.

Declass Review by NIMA

/ DoD

SECRET

**T
A
L
E
N
T**

WARNING

This material contains information affecting the National Defense of the United States within the meaning of the espionage laws, Title 18, USC, Secs. 793 and 794, the transmission or revelation of which in any manner to an unauthorized person is prohibited by law.

~~TOP SECRET CHECO~~

ORASUL PETROLEUM REFINERY

BRASOV, HUMANIA

CIA/RR-HTA-M12-56

21 December 1956

~~TOP SECRET CHECO~~

TOP SECRET CHESH



The European Soviet Satellites

TOP SECRET CHESH

ORASUL PETROLEUM REFINERY

BRASOV, RUMANIA

The Orasul Petroleum Refinery, primarily a lubricating oil plant, is one of the principal Rumanian refineries. It reportedly produces all of the 90-viscosity index lubricating oils in Rumania.

This refinery, located in Brasov, 75 miles NNW of Bucharest, was severely damaged by bombing in 1944. [REDACTED] photography indicates that it has been rebuilt and expanded within its 1943 area limits. Damaged buildings have been reconstructed, often in different shapes, and new buildings have been added. The number, size, and arrangement of tanks has been changed.

25X1D

The following series of photographs include views of the refinery prior to and following World War II damage, and an annotated [REDACTED] photo on which the major components of the refinery are identified and described. It is to be noted that there is no photographic evidence of atmospheric or vacuum stills in this refinery, but item 11 on the annotated photograph is thought to consist of shell stills.

25X1D

KEY

1. Offices and personnel building, 125'x 25'.
2. Multi-story building, shops and storage, 435'x 75'.
3. Storage building, 95'x 75'.
4. Solvent unit, 40'x 30'.
5. Office building, 85'x 40'.
6. 17 processing tanks and small building.
7. 12 processing tanks.
8. Storage building, 55'x 25'.
9. Boiler house, 75'x 35'.
10. Pump house, 80'x 20'.
11. Probable shell stills, 110'x 65'.
12. Crude oil storage; 4 tanks, 40' diameter.
13. 7 oil storage tanks: 5, [REDACTED] 1, 30'dia.
14. 13 tanks: 5, 20'dia.; 3, [REDACTED] 2, 30'dia.; 1, 25'dia.
15. Unidentified building, 85'x 35'.
16. Storage building, 265'x 35'.
17. Power house, 130'x 30'.
18. Shop building, 120'x 65'.
19. Dewaxing unit: compressor building, 135'x 50'; chiller house, 135'x 60'; centrifuge building, 135'x 40'.
20. Cooling towers and storage tanks.
21. Small distillation unit.
22. Unidentified building, 80'x 30'.
23. Unidentified two-story building, 85'x 35'.
24. 4 tanks, 20' diameter.
25. Grease processing building, 200'x 100'.
26. Storage building, 55'x 20'.
27. Administration building, 95'x 25'.

25X1D

TOP SECRET - CHESS
ORASUL PETROLEUM REFINERY
BRASOV, RUMANIA
45°39'N 25°37'E
SCALE 1:8400

TOP SECRET - CHESS

ORASUL PETROLEUM REFINERY

CONFIDENTIAL

M-12-56

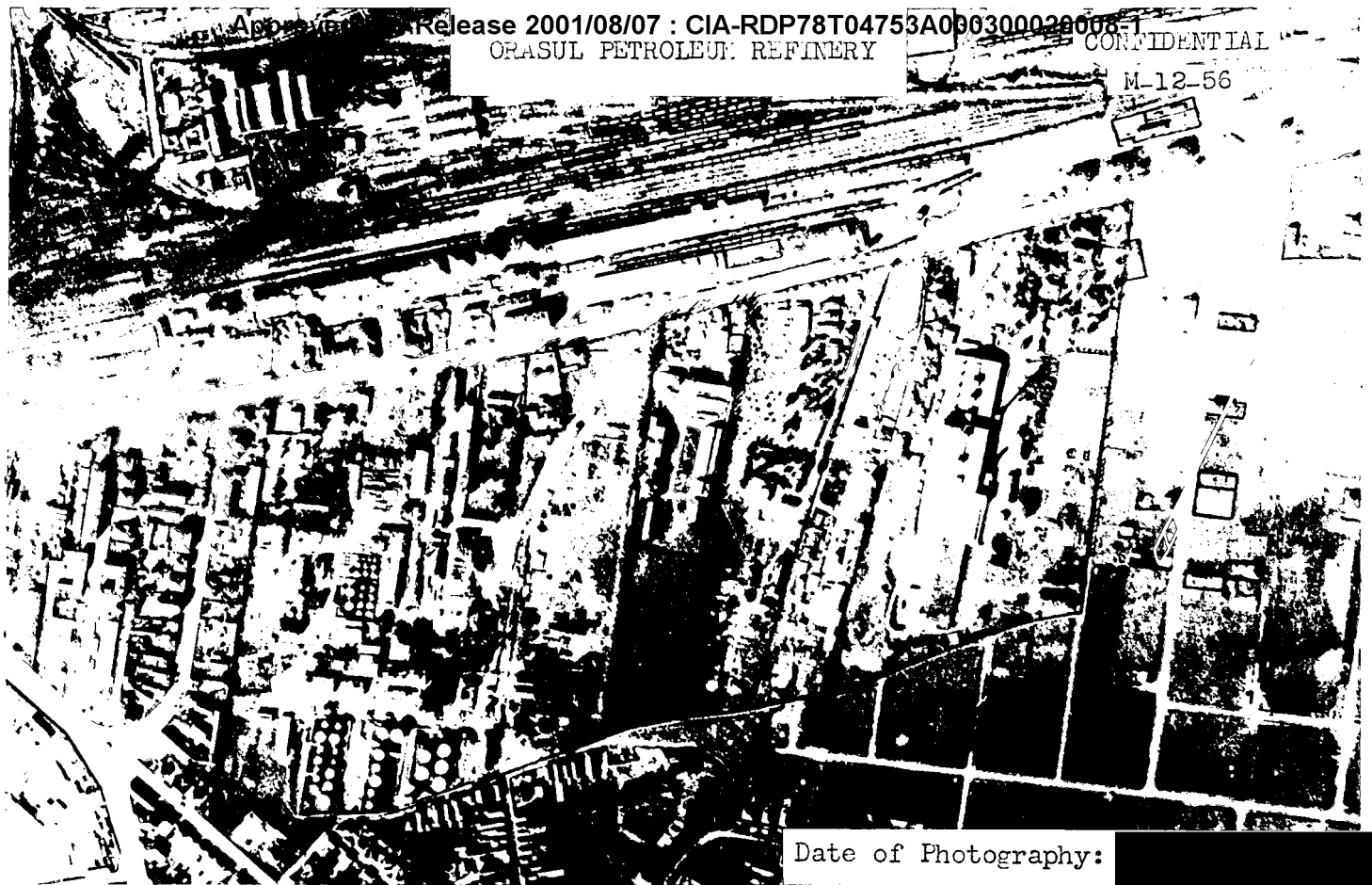

Date of Photography: [REDACTED]

25X1D

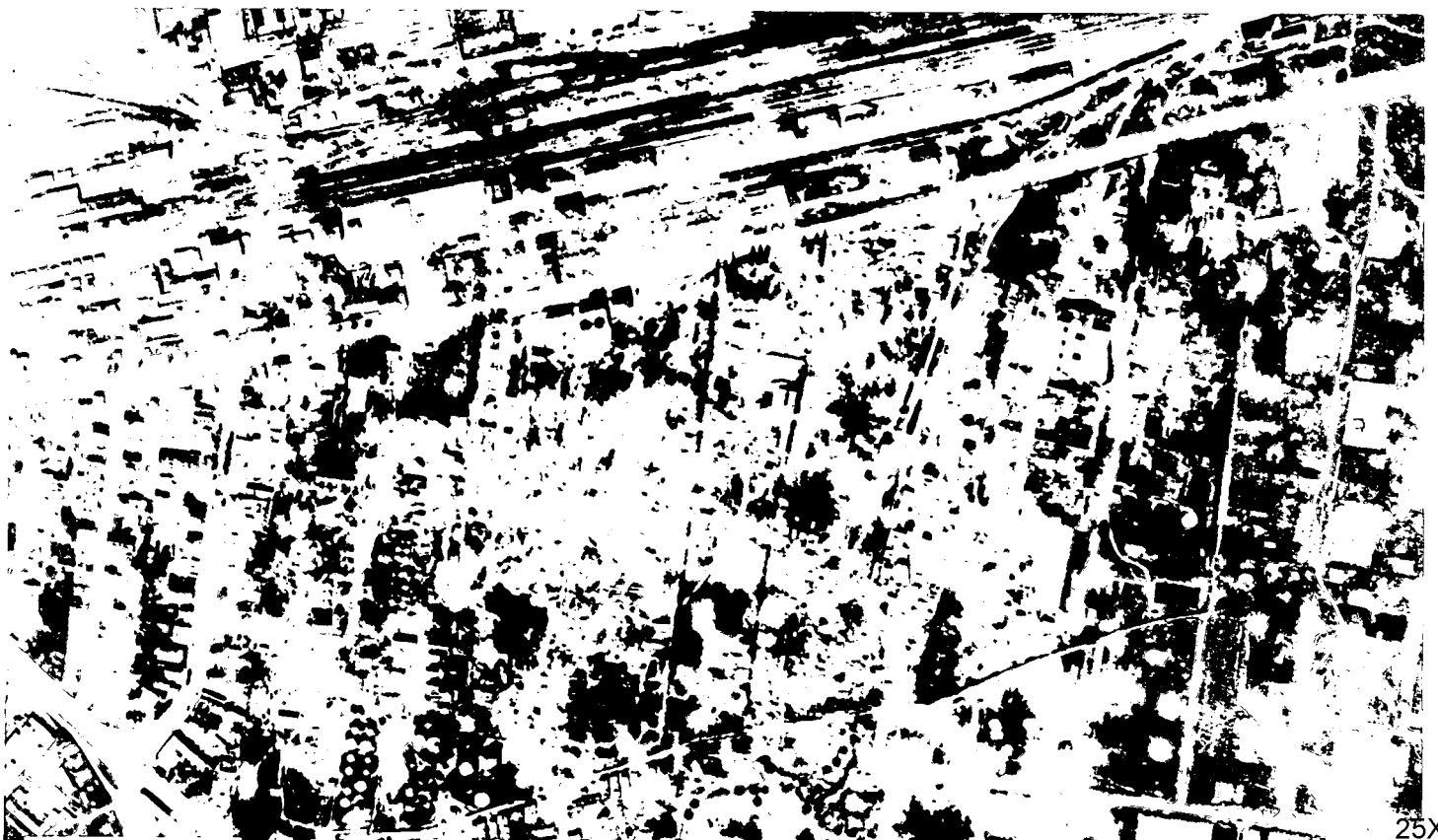

25X1D

REQUIREMENT: Prepared in answer to RR/HTA/E/R97/56 requesting the location, numbers, and dimensions of the various types of equipment existing in the Orasul Petroleum Refinery, Brasov, Rumania, and any evidence of new construction or expansion.

25X10

PHOTO DATA:



REFERENCES:

Target Mosaic: 0251, 9993-25MA

COORDINATES: 45° 39' N; 25° 37' E

B.E. NUMBER:



25X1A