



April 1965



PHOTOGRAPHIC INTERPRETATION REPORT

SOVIET MILITARY ORDER OF BATTLE BALTIC MD



CIA



DIA



WARNING



NATIONAL PHOTOGRAPHIC INTERPRETATION CENTER

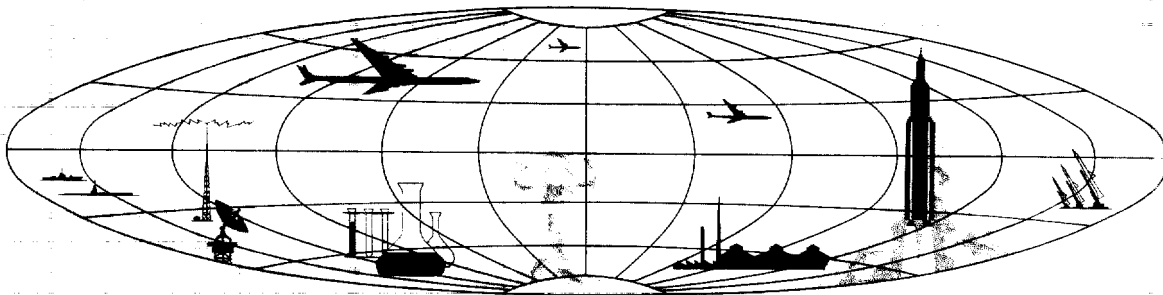

TOP SECRET

Approved

[Redacted]

PREFACE

This report is one in a series on Soviet Ground Force and Logistic installations being prepared for a DIA/CIA Panel. The series is being coordinated, published and disseminated by NPIC. The photographic analysis is being performed by the NPIC Photographic Analysis Group, the CIA Photographic Intelligence Division (NPIC), and the Production Center 1P1a (DIA). The photographic analysis for this particular report was performed by the Production Center 1P1a.

In the interest of uniformity, the titles and letter designators for the facilities observed at these installations are identical with those appearing in the project requirement. When a specific facility is not observed both its title and letter designator are omitted in the report.

Titles and letter designators for the various facilities are as follows: (A) railroad service, (B) road service, (C) landing strips, (D) administrative and troop housing areas, (E) storage areas, (F) ammunition storage areas, (G) POL storage areas, (H) other buildings and facilities, (J) equipment storage/maintenance areas, (K) athletic fields, (L) small arms firing ranges, (M) driver training areas, (N) tank/assault gun firing ranges, (P) flat trajectory firing ranges, (Q) artillery emplacements (batteries), (R) infantry or combined arms field training areas or courses, (S) special training facilities, (T) unidentified facilities or tracking activity.

[Redacted]

[Redacted]

25X1

SOVETSK ARMY BARRACKS TAURAGE SOUTHWEST
(55-14N 022-15E)
TAURAGE, LITOVSKAYA SSR, USSR
BAL TIC MD

25X1A

AL No:

25X1A

25X1C

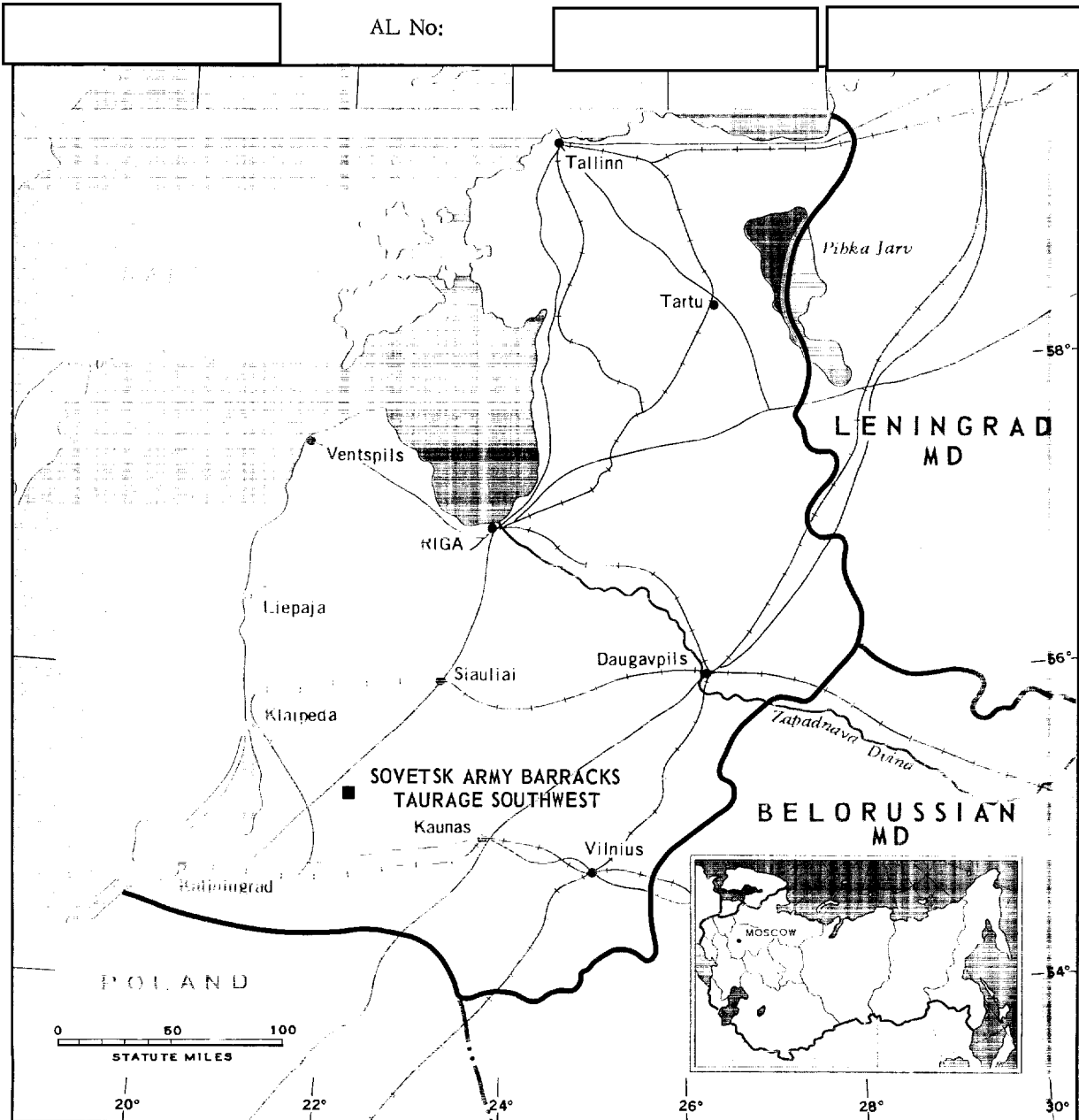

FIGURE 1. LOCATION OF SOVETSK ARMY BARRACKS TAURAGE SOUTHWEST.

NPIC J-9226 (4/65)

25X1

25X1

25X1

TOP SECRET

Approved For Release 2005/02/10 : CIA-RDP78T04759A000800010014-4

25X1

25X1

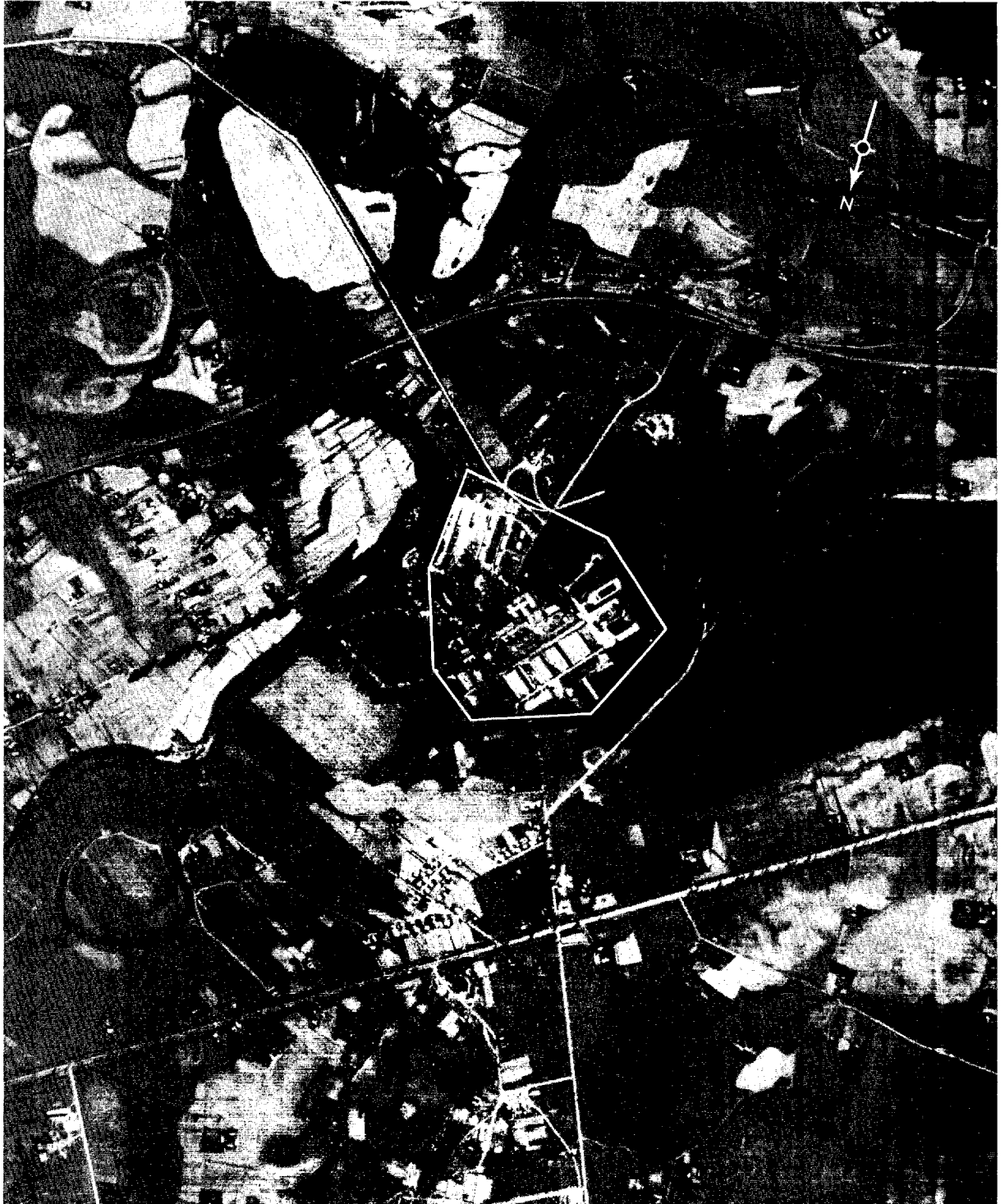

FIGURE 2. SOVETSK ARMY BARRACKS TAUSAGE SOUTHWEST, SOVETSK, USSR,

PIC J-9229 (4/65)

25X1

25X1D

Approved For Release 2005/02/10 : CIA-RDP78T04759A000800010014-4

TOP SECRET

25X1

25X1

TOP SECRET

Approved For Release 2005/02/10 : CIA-RDP78T04759A000800010014-4

25X1



25X1

SUMMARY

Sovetsk Army Barracks Taurage Southwest is on the southwest edge of Taurage, approximately 95 kilometers (km) southeast of Klaipeda and 125 km northeast of Kaliningrad (Figure 1).

This installation covers approximately 90 acres and contains 43 buildings: 2 administration buildings, 11 barracks, 7 storage buildings, 5 possible equipment storage/maintenance

buildings, and 18 support buildings (Figures 2 and 3).

This installation is covered on [redacted] photography from [redacted] missions [redacted] Comparative analysis reveals the addition of at least 2 barracks

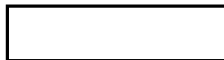

25X1

25X1D

25X1D

25X1D

DESCRIPTION OF INSTALLATION

Railroad Service

The rail line between Taurage and Sovetsk passes within 450 meters of the installation on the south.

Road Service

The installation is served by city streets.

Administration and Troop Housing Area

Area D contains 2 irregular multistory administration buildings, 9 multistory barracks,

2 other barracks, and 14 support buildings.

General Storage Area

Area E contains 7 storage buildings and a support building.

Equipment Storage/Maintenance Area

Area J contains 5 possible equipment storage/maintenance buildings (one 280 by 80 feet and four 280 by 70 feet) and 3 support buildings.

25X1

Approved For Release 2005/02/10 : CIA-RDP78T04759A000800010014-4

TOP SECRET

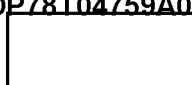

25X1

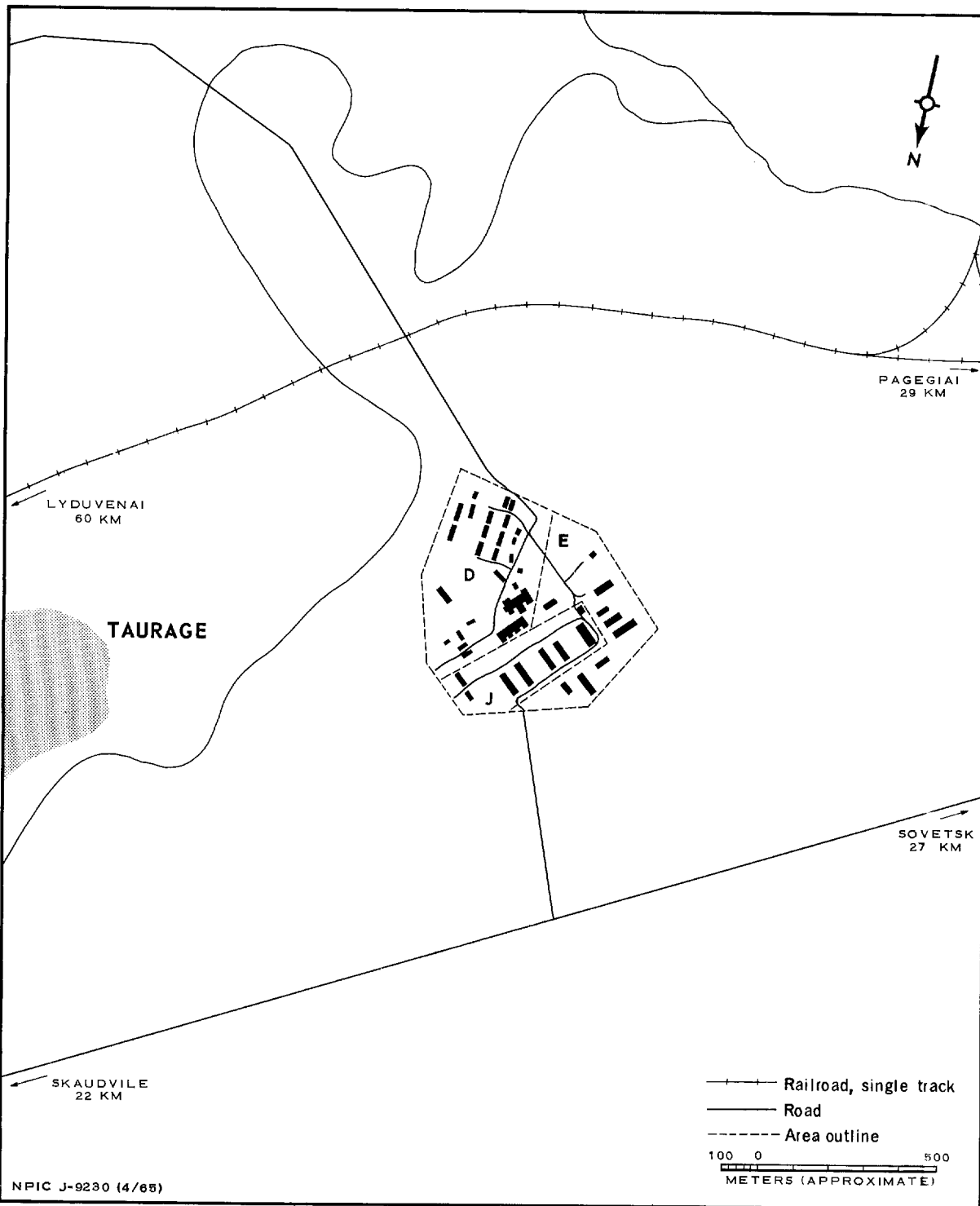

FIGURE 3. SOVETSK ARMY BARRACKS TAURAGE SOUTHWEST. Sketch compiled

25X1D

25X1D

25X1D

25X1D

TOP SECRET

25X1

25X1

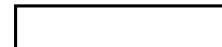

25X1

REFERENCES

PHOTOGRAPHY



25X1D

MAPS OR CHARTS

US Air Target Chart, Series 200, Sheet 0168-1HL, 2d ed, Jul 62 (SECRET)

DOCUMENT

Army. PIB-TK-53-63, *Military Installations, Baltic MD, Tawage, USSR*, Jun 63 (TOP SECRET)



25X1

REQUIREMENT

DIAAP-1-15-64 (partial answer)

NPIC PROJECT

11904/64

TOP SECRET

25X1



25X1

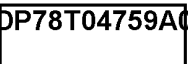

TOP SECRET
Approved For Release 2005/02/10 : CIA-RDP78T04759A000800010014-4

Approved For Release 2005/02/10 : CIA-RDP78T04759A000800010014-4
TOP SECRET