

PHOTOGRAPHIC INTERPRETATION REPORT

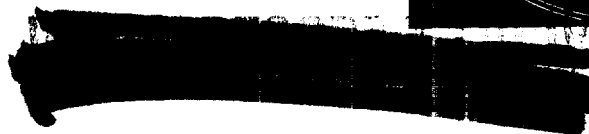

SOLID PROPELLANT  
TEST FACILITY AND  
ASSOCIATED PROPELLANT  
MANUFACTURING SECTION  
KAMENSK-SHAKHTINSKIY  
USSR

TCS-81394/65  
OCTOBER 1965  
COPY 107  
2 PAGES

handle via **TALENT-KEYHOLE** control only

GROUP 1 EXCLUDED FROM  
AUTOMATIC DOWNGRADING  
AND DECLASSIFICATION

TOP SECRET

WARNING

This document contains information affecting the national security of the United States within the meaning of the espionage laws U. S. Code Title 18, Sections 793 and 794. The law prohibits its transmission or the revelation of its contents in any manner to an unauthorized person, as well as its use in any manner prejudicial to the safety or interest of the United States or for the benefit of any foreign government to the detriment of the United States. It is to be seen only by personnel especially indoctrinated and authorized to receive information in the designated control channels. Its security must be maintained in accordance with regulations pertaining to TALENT-KEYHOLE Control System.

TCS-81394/65  
October 1965

NATIONAL PHOTOGRAPHIC INTERPRETATION CENTER

NAME  
Solid Propellant Test Facility and Associated Probable Solid Propellant  
Manufacturing Section, Kamensk-Shakhtinskiy

25X1A

| COUNTRY | GEO COORDINATES | WAC        | BE NO      | NPIC NO | COMOR NO   |
|---------|-----------------|------------|------------|---------|------------|
| USSR    | 48-18N 40-12E   | [REDACTED] | [REDACTED] | 13B     | [REDACTED] |

25X1A

25X1D

[REDACTED]

25X1D

[REDACTED] reveals changes at the Solid Propellant Test Facility and the probable solid propellant manufacturing section at Kamensk-Shakhtinskiy, USSR.

A large rectangular building has been constructed in the Test Facility between the test cell and the offset possible temperature conditioning buildings. The height of this building has not yet been determined, but it is comparable to that of the offset buildings. Construction continues in the probable solid propellant manufacturing section, 1 nm southwest of the Test Facility. Two new buildings have been constructed and another building previously under construction has been completed in the adjoining secured area southwest of the production area. Work appears to be continuing on the interior rail net of the manufacturing section. When completed the rail net will provide service to each major building in the separately secured area and to five of the partially revetted buildings immediately adjacent to the fence in the production area.

TOP SECRET RUFF

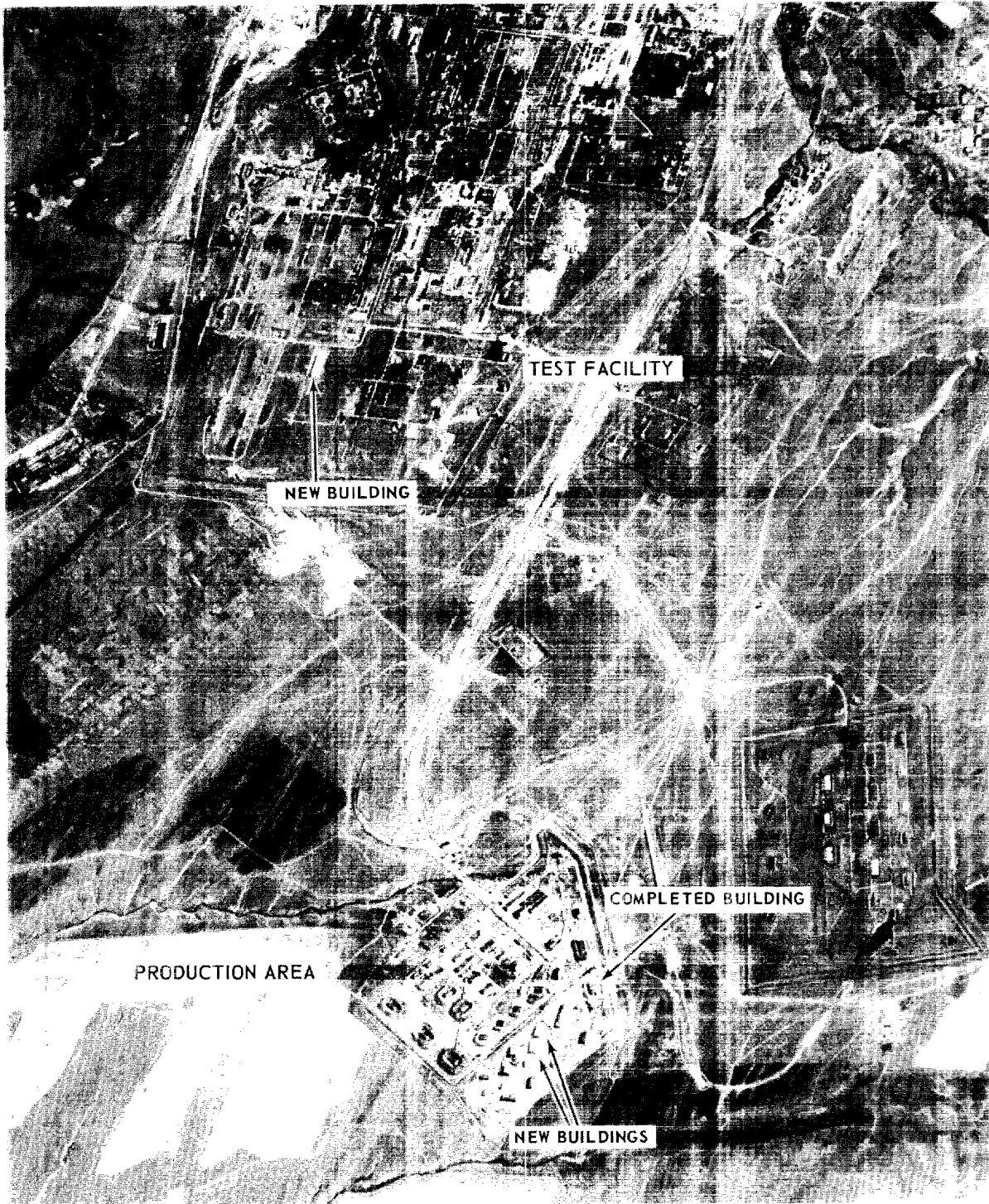

NP11. K-4245 10. 653

TOP SECRET RUFF

**TOP SECRET**

**TOP SECRET**