

**ILLEGIB**

**Approved For Release 2000/08/04 : CIA-RDP78T05439A000100240118-8**

**Approved For Release 2000/08/04 : CIA-RDP78T05439A000100240118-8**

**TOP SECRET CHESS**

~~TOP SECRET CHESS~~

004324

No Pages 4

Copy No 43

**Declassification review by NIMA/DOD**

JOINT PHOTOGRAPHIC INTELLIGENCE BRIEF

ARMY-NAVY-CIA

(Published and Disseminated by CIA/PIC)

SUBJECT : Surface-to-Air Missile Site

NO : PIC/JB-61/60

DATE : 12 April 1960

LOCATION: 11.5 nm NW of Kazan, USSR

COORD: 55°53'N 48°49'E

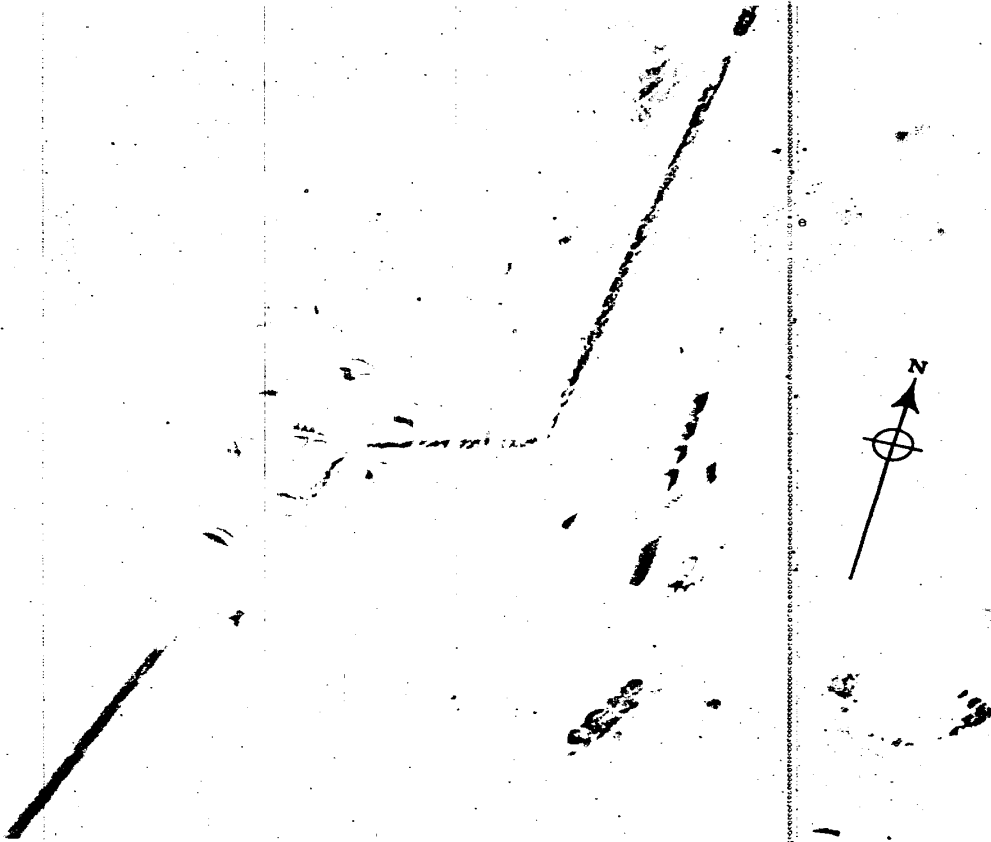

Figure 1. SAM SITE 11.5 NM NW OF KAZAN.

**MINICARD COPY**

~~TOP SECRET CHESS~~

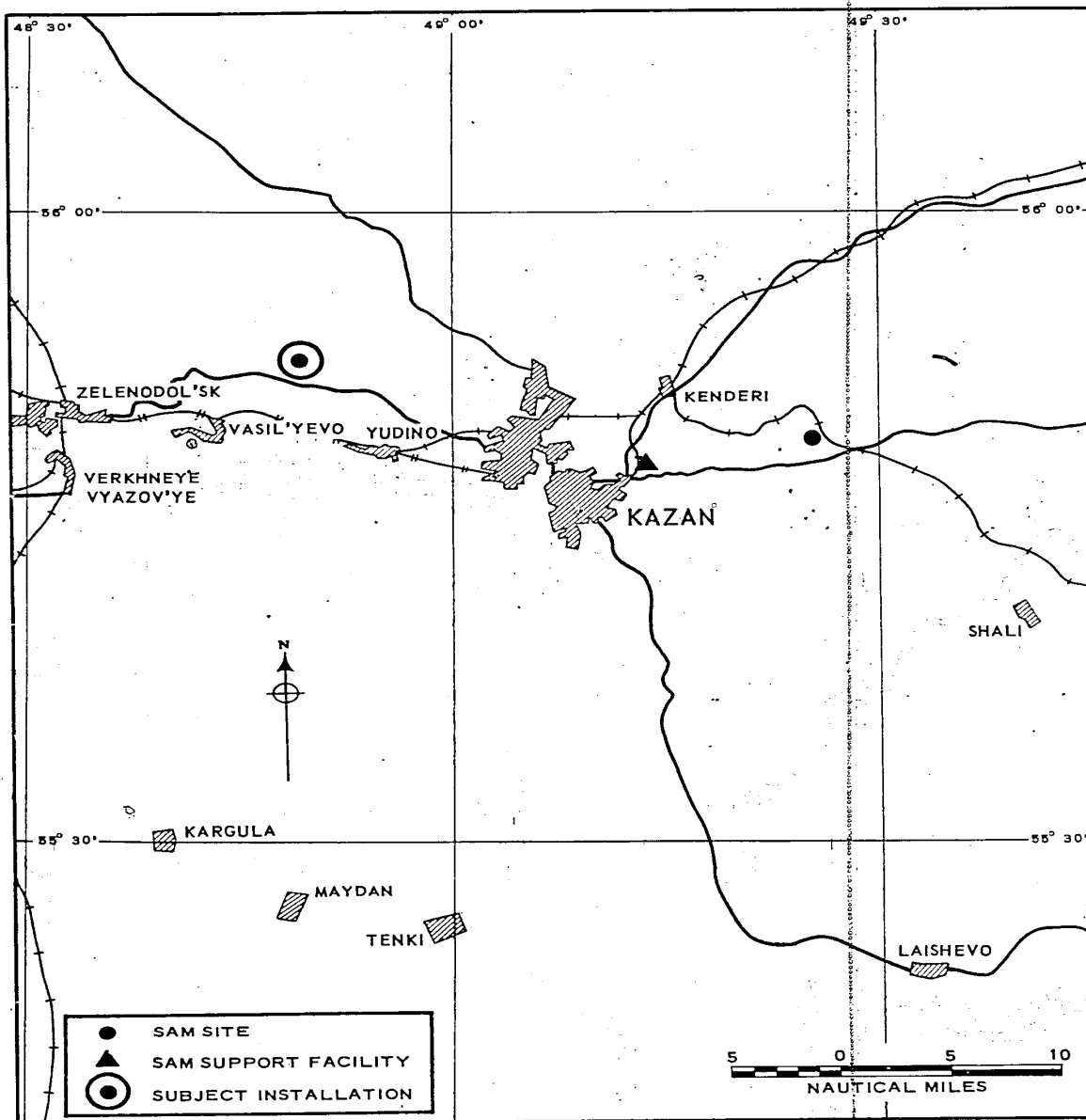

FIGURE 2. SAM SITES AND SUPPORT FACILITIES IN THE KAZAN AREA. Date of information

25X1D

TOP SECRET CHESS

PIC/JB-61/60

25X1A

REFERENCE POINT:

Kazan RR Station, Yards and Shops, Main, BE No [REDACTED]  
55°46'56"N - 49°06'15"E.

LOCATION:

11.5 nm northwest of reference point.

FUNCTION:

One of a group of sites deployed for the defense of Kazan.

SITE STATUS:

Probably complete but not operational at time of photography.

LAUNCH FACILITIES:

Six launch revetments with no launchers emplaced.

MISSILES:

None visible.

ELECTRONICS AND ASSOCIATED EQUIPMENT:

None visible.

COMMUNICATIONS:

One probable communications antenna located in support area.

OVERHEAD POWER and/or COMMUNICATION LINE:

Overhead wire line leads to site.

TRANSPORTING EQUIPMENT:

None visible.

SUPPORT AREA:

Structures

<u>Description</u>	<u>Roof Type</u>	<u>No Stories</u>	<u>Dimensions (ft)</u>
Administration	Gable	2	150 x 55
4 Barracks	Gable	1	60 x 40
Support building	Shed	1	55 x 35
Support building	Gable	1	35 x 25
Support building	Undetermined	1	30 x 20

TOP SECRET CHESS

PIC/JB-61/60

2 Support buildings	Shed	1	15 x 15
Vehicle Shed	Shed	1	45 x 15
Guard house	Gable	1	35 x 25

Other features include one probable storage bunker 35 by 20 feet located in operations area.

SECURITY:

Irregular-shaped security fence encloses site.  
Security fence encloses operations area.  
One possible guard tower.

REMARKS:

Site is situated on relatively flat terrain adjacent to a forested area.  
There is no evidence of activity at the site. Heavy snow blankets the installation.  
A SAM support facility 15 nm to the southeast serves the site.

MAP REFERENCES:

WAC 165 AMS-Series N 501, Sheet NN 39-1.

PHOTO DATA:



25X1D