

ILLEGIB

Approved For Release 2000/08/04 : CIA-RDP78T05439A000100240133-1

Approved For Release 2000/08/04 : CIA-RDP78T05439A000100240133-1

~~TOP SECRET CHESS~~

004339 **PUNCHED**

No Pages 4

Declassification review by NIMA/DOD

Copy No 46

JOINT PHOTOGRAPHIC INTELLIGENCE BRIEF
ARMY-NAVY-CIA

(Published and Disseminated by CIA/PIC)

SUBJECT : Surface-to-Air Missile
Site

NO : PIC/JB-78/60

DATE : 26 April 1960

LOCATION : 17 nm SSE of Chelyabinsk,
USSR

COORD: 54°53'N 61°35'E

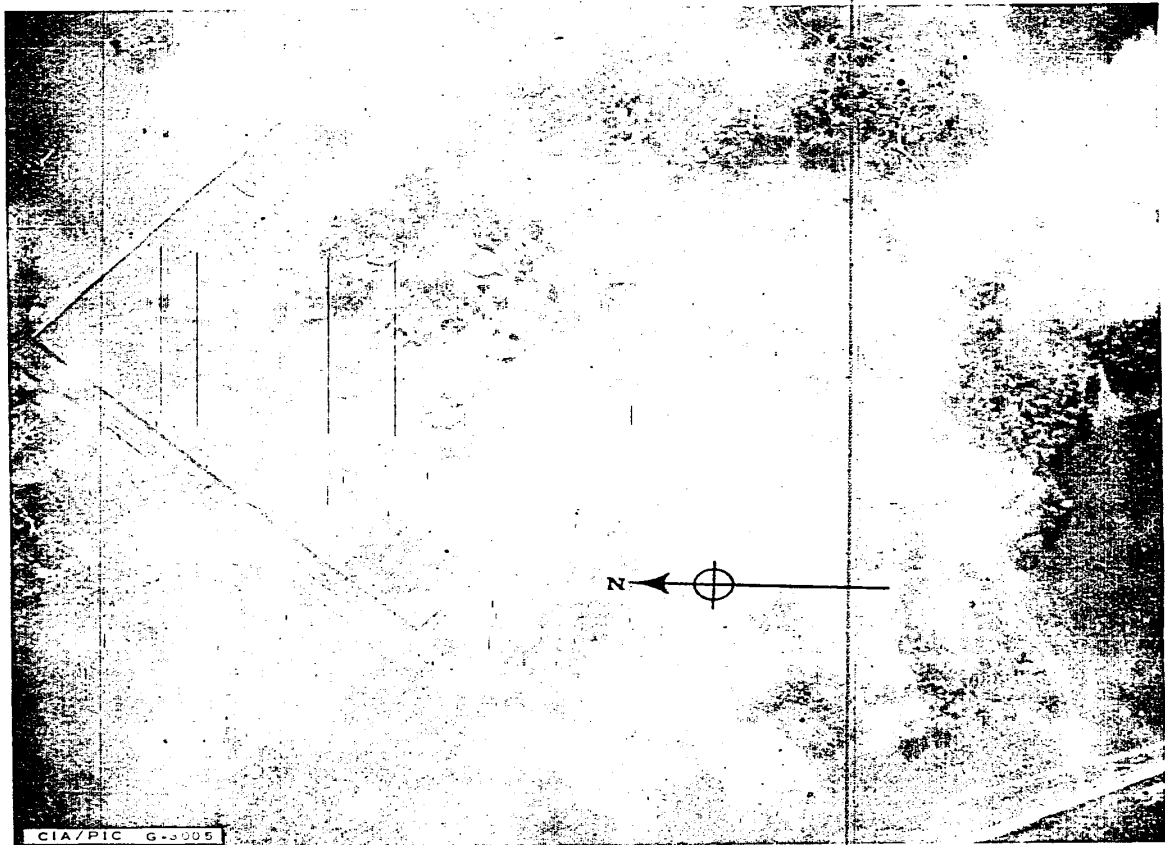

Figure 1. SAM SITE 17 NM SSE OF CHELYABINSK.

MINICARD COPY

U
16-6-60

~~TOP SECRET CHESS~~

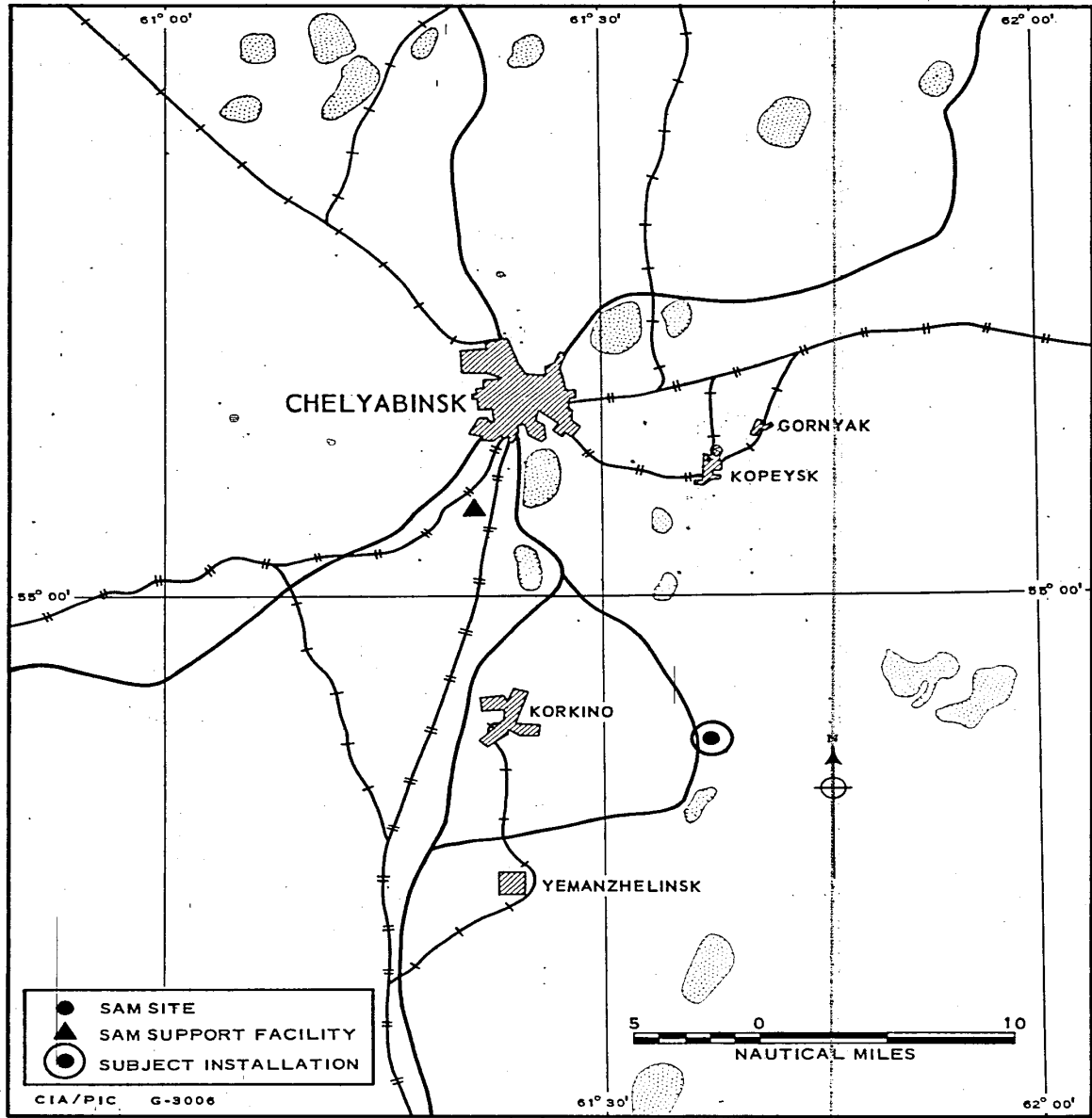

FIGURE 2. SAM SITES AND SUPPORT FACILITIES IN THE CHELYABINSK AREA.
Date of information [REDACTED]

TOP SECRET CHESS

PIC/JB-78/60

25X1A

REFERENCE POINT:

Chelyabinsk RR Station and Classification Yards, BE No [REDACTED]
55°08'38"N-61°25'26"E.

LOCATION:

17 nm south-southeast of reference point.

FUNCTION:

SAM site deployed for the defense of Chelyabinsk.

SITE STATUS:

Mid stage of construction.

LAUNCH FACILITIES:

Six launch revetments in final stage of construction.

MISSILES:

None visible.

ELECTRONICS AND ASSOCIATED EQUIPMENT:

None visible.

COMMUNICATIONS:

None visible.

OVERHEAD POWER and/or COMMUNICATIONS LINE:

Overhead wire line leads to site.

TRANSPORTING EQUIPMENT:

None visible.

SUPPORT AREA:

Structures

| <u>Description</u> | <u>Roof Type</u> | <u>No Stories</u> | <u>Dimensions (feet)</u> |
|---|------------------|-------------------|--------------------------|
| Possible administration building u/c | -- | -- | 160 x 55 |
| Three possible barracks u/c | -- | -- | 55 x 35 |
| Possible missile check-out building u/c | -- | -- | 80 x 60 |

TOP SECRET CHESS

PIC/JB-78/60

Other features include 20 pyramidal tents.

SECURITY:

Board fence 1,300 by 1,300 feet is under construction around the operations area.

REMARKS:

Site is situated on flat terrain in a forested area.

A SAM support facility under construction 13 nm to the northwest probably will serve the site.

MAP REFERENCES:

WAC 164; AMS-Series N 501, Sheet NN 41-1.

PHOTO DATA:



25X1D

TOP SECRET CHESS