

ILLEGIB

Approved For Release 2001/03/03 : CIA-RDP78T05439A000300270042-7

Approved For Release 2001/03/03 : CIA-RDP78T05439A000300270042-7

~~TOP SECRET~~

Copy 38  
2 Pages

12183  
NPIC/R-206/64  
March 1964

PHOTOGRAPHIC INTERPRETATION REPORT

# MAYKOP MRBM COMPLEX, USSR

◦ Declassification review by NIMA/DOD

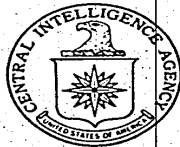

CIA



DIA

Handle Via **TALENT - KEYHOLE** Control Only

WARNING

This document contains classified information affecting the national security of the United States within the meaning of the espionage laws U. S. Code Title 18, Sections 793 and 794. The law prohibits its transmission or the revelation of its contents in any manner to an unauthorized person, as well as its use in any manner prejudicial to the safety or interest of the United States or for the benefit of any foreign government to the detriment of the United States. It is to be seen only by personnel especially indoctrinated and authorized to receive TALENT-KEYHOLE information. Its security must be maintained in accordance with KEYHOLE and TALENT regulations.

NATIONAL PHOTOGRAPHIC INTERPRETATION CENTER

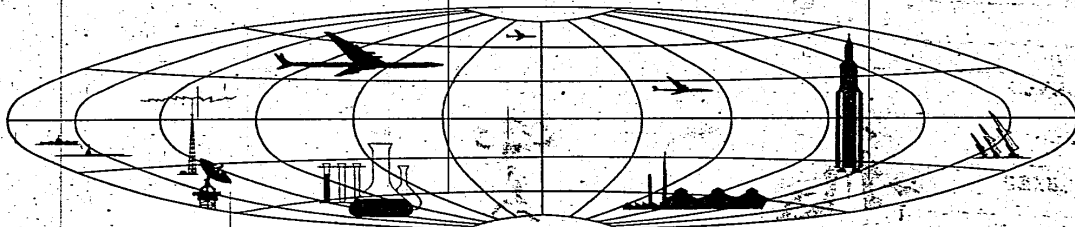

~~TOP SECRET~~

GROUP 1  
Excluded from automatic  
downgrading and declassification

MAYKOP MRBM COMPLEX, USSR

FIXED FIELD-TYPE SITE

COORDS: 44-31-15N 40-14-15E  
 BE NO: Not available  
 ASSOC AREAS: Launch Area No 1, 9.7 nm to W; Launch Area No 2, 15.5 nm to WSW.  
 TDI NAME: Not available  
 LOCATION: 2.6 nm ENE of Tuskaya  
 FIRST APPEARED: [REDACTED]  
 CONSTRUCTION STATUS: Considered complete

25X1D

25X1D

Launch Site

TERRAIN: Hilly VEGETATION: Wooded  
 SECURITY: None observed  
 PADS: Four elongated pad clearings (approximately 230' x 190') with 480' & 490' separation and oriented on an azimuth of 205°  
 READY BLDGS: None  
 COMPONENTS: This site consists of 4 elongated pad clearings arranged on a rectangular

road pattern. The pad clearings are each approximately 230' x 90'. The southern pad clearings have a 480' separation, and the northern pad clearings approximately 490'. Three pad clearings were observed in [REDACTED]. Coverage of [REDACTED] revealed the extension of the outer road and the addition of a fourth pad clearing.

25X1D

25X1D

Maykop Launch Area No 1 (Kurdzhipskaia) and Launch Area No 2 (Shirvanskaya) were not present in [REDACTED]. They were observed in [REDACTED] at which time Maykop Launch Area No 1 was complete, and Launch Area No 2 was in the mid-stage of construction. Road traffic between the fixed field-type site and the 2 launch areas must travel an indirect route and pass through urban areas. The launch pads of Maykop Launch Area No 1 are oriented on an azimuth of 170°; those of Launch Area No 2 on [REDACTED] and the pad clearings of the fixed field-type site on 205°.

25X1D

25X1D

25X1D

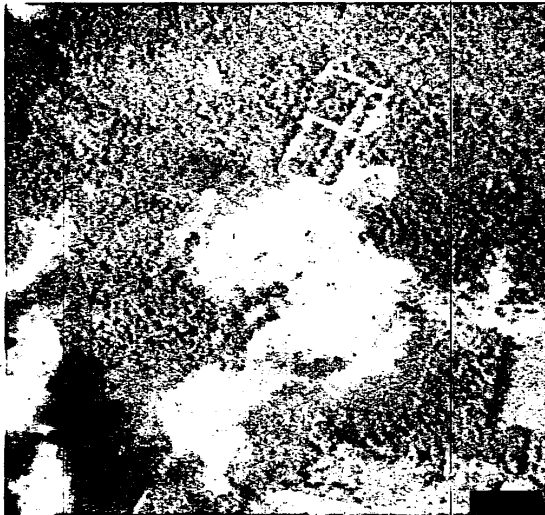

25X1D

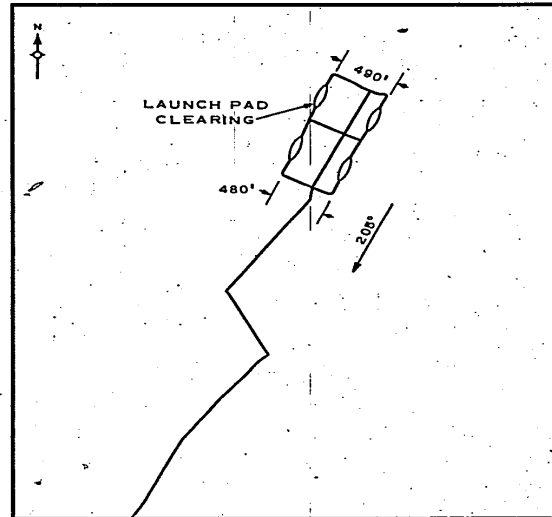

NPIC H-6389 (5/64)

FIGURE 1. MAYKOP FIXED FIELD-TYPE SITE.

NPIC/R-206/64

Site Support Facility

None.

25X2



None.

Rail-to-Road Transfer Point

Possibly at Maykop, 7 nm NW of launch area.

Other MRBM Activity Within 25 NM  
Radius Of Launch Area

None.



25X1D