

ILLEGIB

Approved For Release 2001/03/03 : CIA-RDP78T05439A000300270045-4

Next 1 Page(s) In Document Exempt

Approved For Release 2001/03/03 : CIA-RDP78T05439A000300270045-4

~~TOP SECRET~~

Copy 98
2 Pages

12186
NPIC/R-207/64
March 1964

PHOTOGRAPHIC INTERPRETATION REPORT

AKTYUBINSK IRBM COMPLEX, USSR

Declassification review by NIMA/DOD



CIA



DIA

Handle Via **TALENT - KEYHOLE** Control Only

WARNING

This document contains classified information affecting the national security of the United States within the meaning of the espionage laws U. S. Code Title 18, Sections 793 and 794. The law prohibits its transmission or the revelation of its contents in any manner to an unauthorized person, as well as its use in any manner prejudicial to the safety or interest of the United States or for the benefit of any foreign government to the detriment of the United States. It is to be seen only by personnel especially indoctrinated and authorized to receive TALENT-KEYHOLE information. Its security must be maintained in accordance with KEYHOLE and TALENT regulations.

NATIONAL PHOTOGRAPHIC INTERPRETATION CENTER

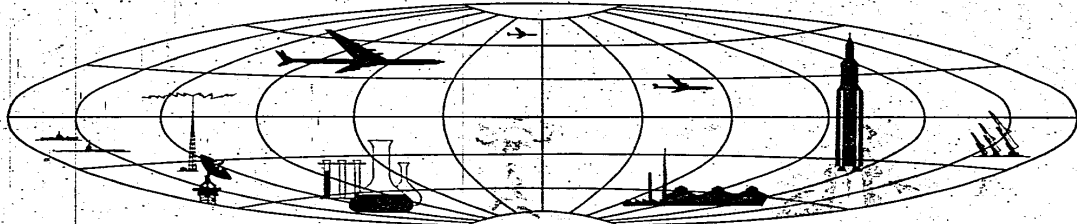

~~TOP SECRET~~

GROUP 1
Excluded from automatic
downgrading and declassification

TOP SECRET RUFF

NPIC/R-207/64

AKTYUBINSK IRBM COMPLEX, USSR

LAUNCH AREA NO 1 (TYPE IV)

COORDS: 49-57-45N 56-51-15E

25X1A

ASSOC AREA: Launch Area No 2, 5.3 nm to ENE

TDI NAME: Karakhobda Launch Site 1

LOCATION: 23.4 nm SW of Aktyubinsk

25X1D

FIRST APPEARED: [REDACTED]

25X1D

CONSTRUCTION STATUS: [REDACTED]

Launch Site

TERRAIN: Level VEGETATION: Sparse

SECURITY: None observed

COMPONENTS: Hardened IRBM launch site.

The excavation appears to be in an early stage and the area of the control bunker is the only major portion that is identifiable. The outline of the possible control bunker indicates the possible azimuth of the launch site as 170°.

Site Support Facility

TECHNICAL SECTION: Not observed

ADMINISTRATION & HOUSING SECTION: Approx 3,285' N of launch site. Contains 4 bldgs 175' x 55' and 4 smaller bldgs.

25X2

Rail-to-Road Transfer Point

Probably Aktyubinsk, 23.4 nm NE of launch area. Has large rail yards, rail facilities, and good road connections to launch area.

Other MRBM/IRBM Activity Within 25 NM Radius Of Launch Area

None.

REFERENCES

MAPS: AMS, N502-NM 40-8, USATC-200, Sheet 0236-13HL

25X1D

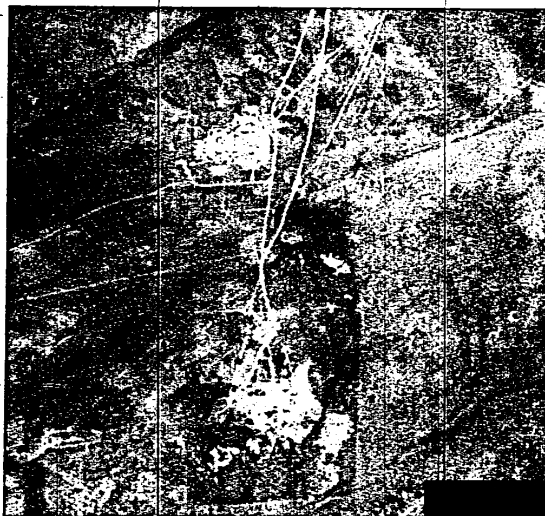

25X1D

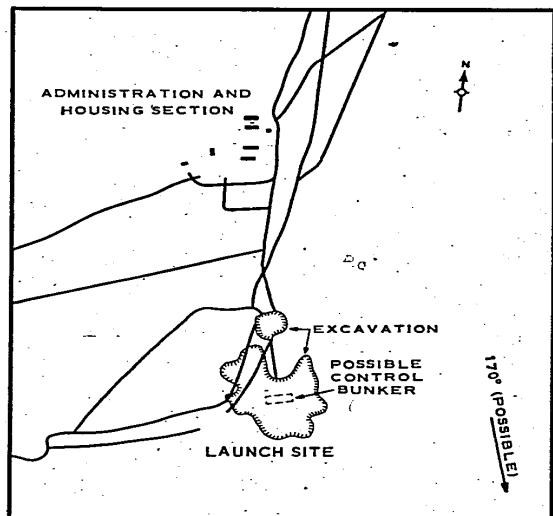

NPIC N-8300 (3/64)

FIGURE 1. AKTYUBINSK IRBM LAUNCH AREA NO 1.

TOP SECRET RUFF

NPIC/R-207/64

LAUNCH AREA NO 2 (TYPE IV)

COORDS: 50-00-30N 56-58-15E

25X1A

ASSOC AREA: Launch Area No 1, 5.3 nm to WSW

TDI NAME: Petrovskiy Launch Site 1

LOCATION: 18.3 nm SW of Aktyubinsk

25X1D

FIRST APPEARED: [REDACTED]

25X1D

CONSTRUCTION STATUS: [REDACTED]

13 bldgs -- 8 bldgs and 2 possible bldgs 180' x 65' and 3 smaller bldgs

OTHER BUILDINGS: One bldg 110' x 40' located between the launch site and housing section.

25X2

Launch Site

TERRAIN: Level VEGETATION: Sparse

SECURITY: Single fence

COMPONENTS: Hardened IRBM launch site.

The outline of the control bunker is visible, as are two excavations which will contain the launch silos. Based on the positions of the control bunker and access road, the probable azimuth of the launch site is 180°.

TECHNICAL SECTION: Not observed

ADMINISTRATION & HOUSING SECTION: Located approx 4,275' N of launch site. Contains

Rail-to-Road Transfer Point

Probably Aktyubinsk, 18.3 nm NE of launch area. Has large rail yards, rail facilities, and good road connections to launch area.

Other MRBM/IRBM Activity Within 25 NM Radius Of Launch Area

None.

REFERENCES

[REDACTED]

25X1D

MAPS: AMS, N502-NM 40-5
USATC-200, Sheet 0236-13HL

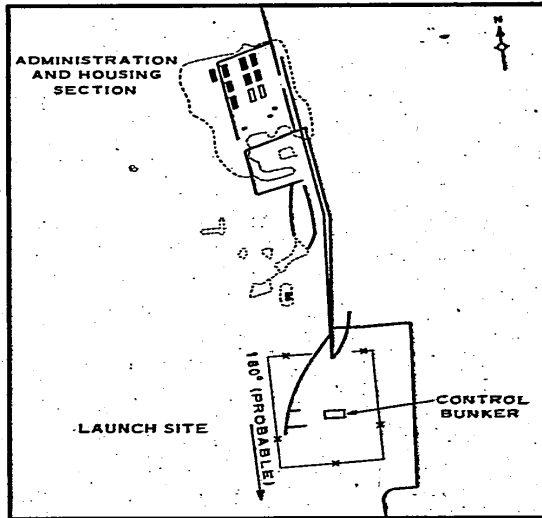

NPIC 11-8301 D/641

25X1D

FIGURE 2. AKTYUBINSK IRBM LAUNCH AREA NO 2.

25X1D

Approved For Release 2001/03/03 : CIA-RDP78T05439A000300270045-4

Approved For Release 2001/03/03 : CIA-RDP78T05439A000300270045-4