

Approved For Release 2001/08/21 : CIA-RDP78T05439A000500060059-0

ILLEGIB

Approved For Release 2001/08/21 : CIA-RDP78T05439A000500060059-0

~~TOP SECRET~~

Copy 1  
6 Pages

TCS 80479 65  
Apr 1965

PHOTOGRAPHIC INTERPRETATION REPORT

17225

# SOVIET MILITARY ORDER OF BATTLE ODESSA MD

DECLASSIFICATION REVIEW by NIMA/DOD 4/19/00



CIA



DIA

Handle Via **TALENT - KEYHOLE** Control Only

### WARNING

This document contains classified information affecting the national security of the United States within the meaning of the espionage laws U. S. Code Title 18, Sections 793 and 794. The law prohibits its transmission or the revelation of its contents in any manner to an unauthorized person, as well as its use in any manner prejudicial to the safety or interest of the United States or for the benefit of any foreign government to the detriment of the United States. It is to be seen only by personnel especially indoctrinated and authorized to receive TALENT-KEYHOLE information. Its security must be maintained in accordance with KEYHOLE and TALENT regulations.

NATIONAL PHOTOGRAPHIC INTERPRETATION CENTER

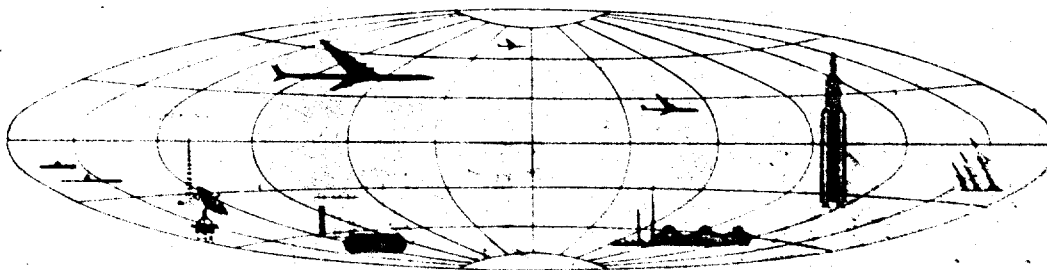

~~TOP SECRET~~

GROUP 1  
Excluded from automatic  
downgrading and declassification

Handle Via  
TALENT-KEYHOLE  
Control System Only

TOP SECRET RUFF

TCS-80479/65

#### PREFACE

This report is one in a series on Soviet Ground Force and Logistic installations being prepared for a DIA/CIA Panel. The series is being coordinated, published and disseminated by NPIC. The photographic analysis is being performed by the NPIC Photographic Analysis Group, the CIA Photographic Intelligence Division (NPIC), and the Production Center 1P1a (DIA). The photographic analysis for this particular report was performed by the NPIC Photographic Analysis Group.

In the interest of uniformity, the titles and letter designators for the facilities observed at these installations are identical with those appearing in the project requirement. When a specific facility is not observed both its title and letter designator are omitted in the report.

Titles and letter designators for the various facilities are as follows: (A) railroad service, (B) road service, (C) landing strips, (D) administrative and troop housing areas, (E) storage areas, (F) ammunition storage areas, (G) POL storage areas, (H) other buildings and facilities, (J) equipment storage/maintenance areas, (K) athletic fields, (L) small arms firing ranges, (M) driver training areas, (N) tank/assault gun firing ranges, (P) flat trajectory firing ranges, (Q) artillery emplacements (batteries), (R) infantry or combined arms field training area or courses, (S) special training facilities, (T) unidentified facilities or tracking activity.

- 1 -

TOP SECRET RUFF

Handle Via  
TALENT-KEYHOLE  
Control System Only

TOP SECRET RUFF

Handle Via  
TALENT-KEYHOLE  
Control System Only

TCS-80479/65

SIMFEROPOL ARMY TRAINING AREA KRYLOVO

(44-54N:034-06E)

SIMFEROPOL, KRYMSKAYA OBLAST, USSR

ODESSA MD

25X1A

25X1C

TA No:

COMOR No:

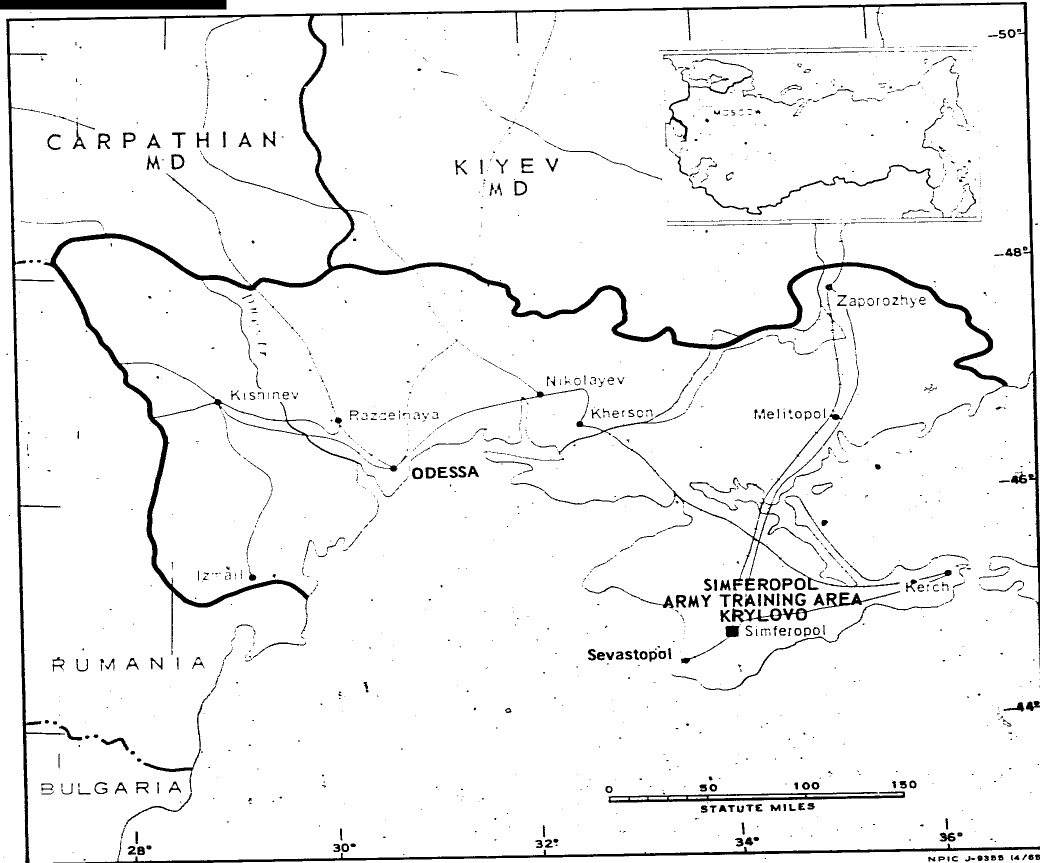

FIGURE 1. LOCATION OF SIMFEROPOL ARMY TRAINING AREA KRYLOVO.

TOP SECRET RUFF

Handle Via  
TALENT-KEYHOLE  
Control System Only

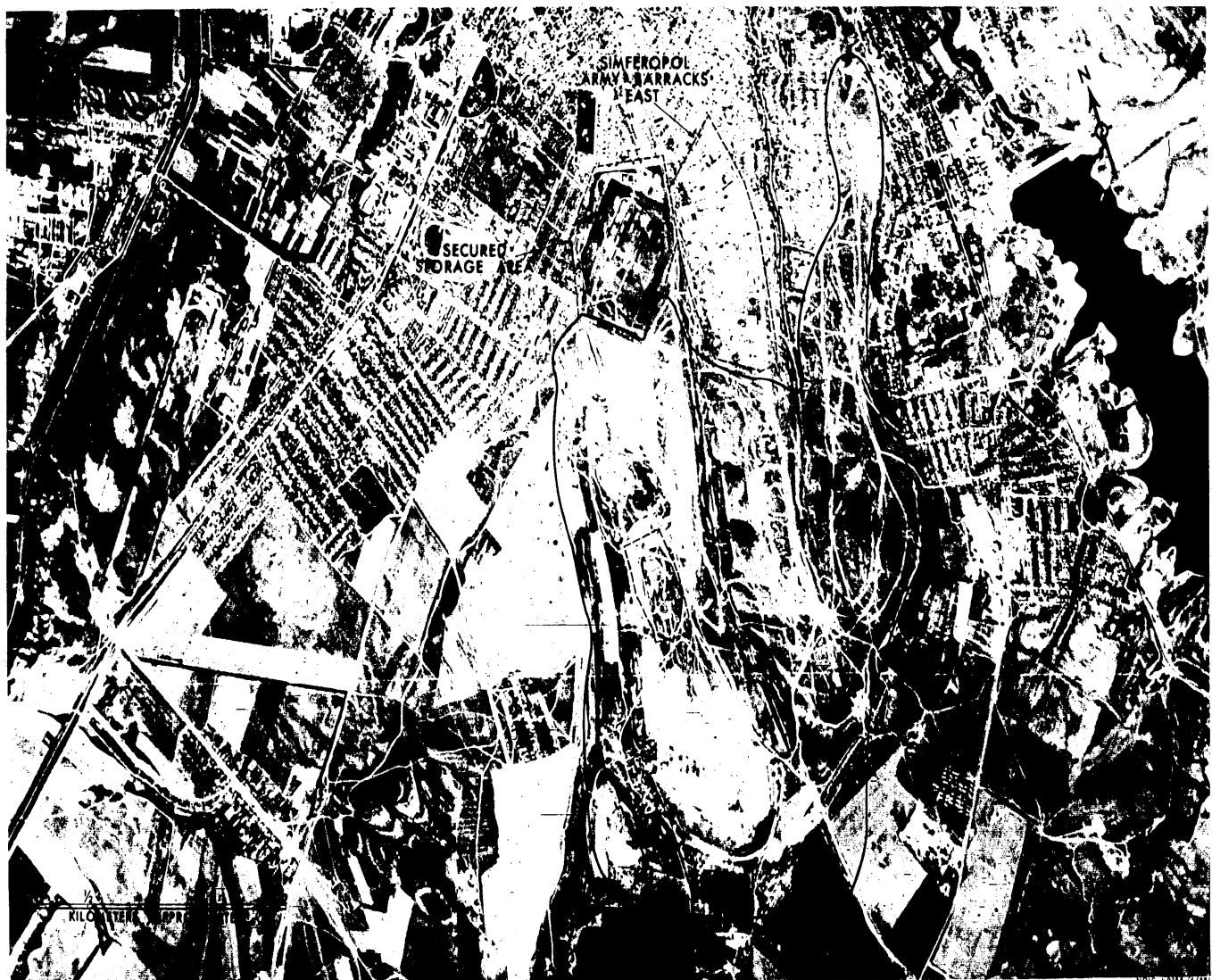

FIGURE 2. SIMFEROPOL ARMY TRAINING AREA KRYLOVO, SIMFEROPOL, USSR,

25X1D

TOP SECRET RUFF

Handle Via  
TALENT-KEYHOLE  
Control System Only

TCS-80479/65

SUMMARY

25X1D

25X1A  
25X1A

Simferopol Army Training Area Krylovo is located on the southern edge of Simferopol (Figure 1). The training area is associated with Simferopol Army Barracks East [REDACTED]

The installation covers approximately 1,350 acres and contains a tracked-vehicle driver-training area and a wheeled-vehicle driver-

training area.

The training area is covered on [REDACTED] KEY-HOLE missions between [REDACTED]

No significant change is discernible; light trackage is visible on winter photography and medium trackage on summer coverage.

25X1D  
25X1D

DESCRIPTION OF INSTALLATION

Road Service

The installation is served by city streets.

Administration and Troop Housing Area

Simferopol Army Barracks East provides housing and logistic support for the training area.

Driver-Training Areas

Area M1 is a tracked-vehicle driver-training area. Track activity is visible throughout this area on all coverage.

Area M2 is a wheeled-vehicle driver-training area with 2 figure-8 courses within a closed-circuit course.

TOP SECRET RUFF

Handle Via  
TALENT-KEYHOLE  
Control System Only

TOP SECRET RUFF

Handle Via  
TALENT-KEYHOLE  
Control System Only

TCS-80479/65

25X1D

REFERENCES



MAPS OR CHARTS

AMS, Series N501, Sheet NL36-12, 3d ed, May 61 (UNCLASSIFIED)

DOCUMENT

25X1C



REQUIREMENT

C-RR4-S1.614 (partial answer)

NPIC PROJECT

11662 64

Handle Via  
TALENT-KEYHOLE  
Control System Only