

Approved For Release 2001/08/21 : CIA-RDP78T05439A000500060091-4

ILLEGIB

Approved For Release 2001/08/21 : CIA-RDP78T05439A000500060091-4

~~TOP SECRET~~

Copy 4
6 Pages

TCS-80529/65
April 1965

PHOTOGRAPHIC INTERPRETATION REPORT

S-17257

SOVIET MILITARY ORDER OF BATTLE ODESSA MD

DECLASSIFICATION REVIEW by NIMA/DOD 4/20/00



CIA



DIA

Handle via **TALENT - KEYHOLE** Control Only

WARNING

This document contains classified information affecting the national security of the United States within the meaning of the espionage laws U. S. Code Title 18, Sections 793 and 794. The law prohibits its transmission or the revelation of its contents in any manner to an unauthorized person, as well as its use in any manner prejudicial to the safety or interest of the United States or for the benefit of any foreign government to the detriment of the United States. It is to be seen only by personnel especially indoctrinated and authorized to receive TALENT-KEYHOLE information. Its security must be maintained in accordance with KEYHOLE and TALENT regulations.

NATIONAL PHOTOGRAPHIC INTERPRETATION CENTER

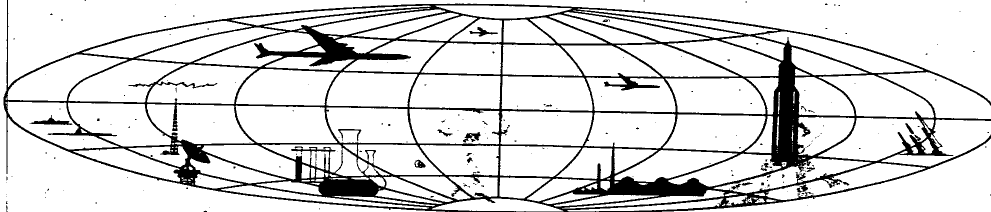

~~TOP SECRET~~

GROUP 1
Excluded from automatic
downgrading and declassification

TOP SECRET CHESS RUFF

TCS-80529/65

PREFACE

This report is one in a series on Soviet Ground Force and Logistic installations being prepared for a DIA/CIA Panel. The series is being coordinated, published and disseminated by NPIC. The photographic analysis is being performed by the NPIC Photographic Analysis Group, the CIA Photographic Intelligence Division (NPIC), and the Production Center 1P1a (DIA). The photographic analysis for this particular report was performed by the NPIC Photographic Analysis Group.

In the interest of uniformity, the titles and letter designators for the facilities observed at these installations are identical with those appearing in the project requirement. When a specific facility is not observed both its title and letter designator are omitted in the report.

Titles and letter designators for the various facilities are as follows: (A) railroad service, (B) road service, (C) landing strips, (D) administrative and troop housing areas, (E) storage areas, (F) ammunition storage areas, (G) POL storage areas, (H) other buildings and facilities, (J) equipment storage/maintenance areas, (K) athletic fields, (L) small arms firing ranges, (M) driver training areas, (N) tank assault gun firing ranges, (P) flat trajectory firing ranges, (Q) artillery emplacements (batteries), (R) infantry or combined arms field training area or courses, (S) special training facilities, (I) unidentified facilities or tracking activity.

TOP SECRET CHESS RUFF

Handle Via
TALENT-KEYHOLE
Control System Only

TCS-80529/65

SEVASTOPOL TRAINING AREA SOUTHWEST
(44-34N 033-29E)
SEVASTOPOL, KRYMSKAYA OBLAST, USSR
ODESSA MD

25X1A

TA No:

25X1C

COMOR No:

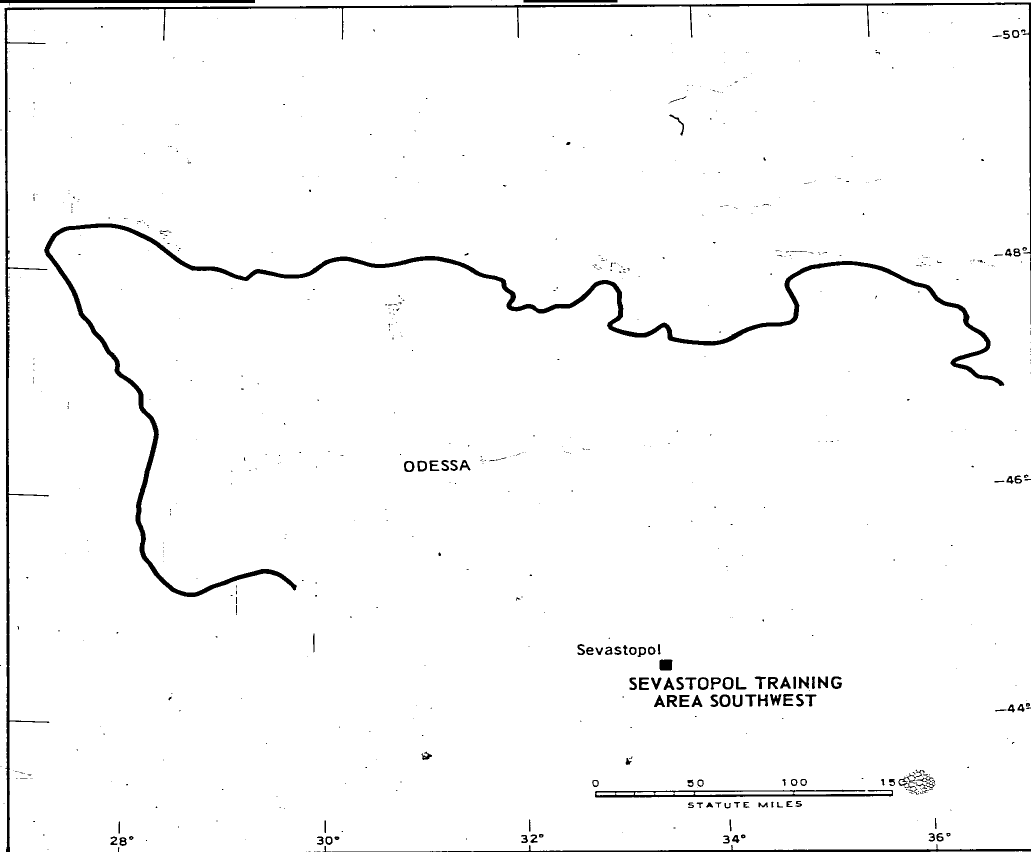

FIGURE 1. LOCATION OF SEVASTOPOL TRAINING AREA SOUTHWEST.

NPIC R-1067 (4/68)

Handle Via
TALENT-KEYHOLE
Control System Only

Handle Via
TALENT-KEYHOLE
Control System Only

TCS-80529/65

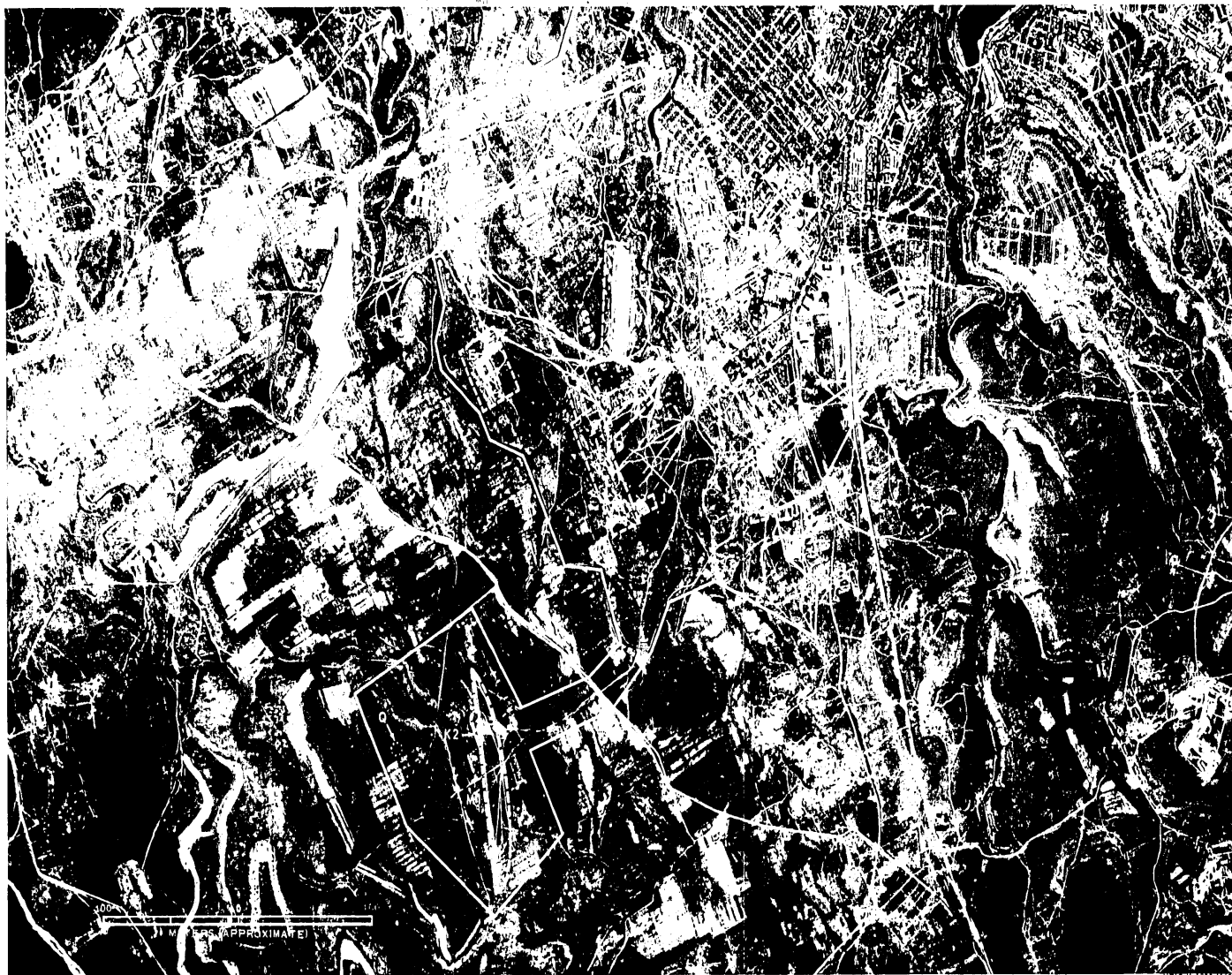

FIGURE 2. SEVASTOPOL TRAINING AREA SOUTHWEST, SEVASTOPOL, USSR, [REDACTED]

25X1D

Handle Via
TALENT-KEYHOLE
Control System Only

TOP SECRET CHESS RUFF

Handle Via
TALENT-KEYHOLE
Control System Only

TCS-80529/65

SUMMARY

Sevastopol Training Area Southwest is located 4.5 kilometers (km) southwest of the center of Sevastopol (Figure 1).

The training area covers approximately 2,130 acres and contains an administration building, 7 barracks, 9 storage buildings, 2 vehicle sheds, a possible POL tank, a small-arms firing range, 2 wheeled-vehicle driver-training courses, a possible graded-earth landing strip, two 6-gun AAA sites, 20 support buildings, and 2 athletic fields (Figures 2).

The training area was covered on TALENT

25X1D 25X1D
photography of [redacted] and on KEY-
HOLE missions from [redacted] 25X1D
[redacted] Comparative analysis reveals that 25X1D
a wheeled-vehicle driver-training course was
constructed between [redacted] 25X1D
[redacted] A former wheeled-vehicle driver-training 25X1D
area appears to have been graded between
[redacted] 25X1D
landing strip.
Light track activity is visible on all coverage. Winter training is discernible on photography of [redacted] 25X1D

DESCRIPTION OF INSTALLATION

Road Service

Secondary, probable all-weather roads provide access to Sevastopol.

Aircraft Landing Strip

Area C, in the central part of the training area, contains a 1,900- by 310-foot possible graded-earth landing strip.

Administrative and Troop Housing Area

Area D contains an administration building, 7 barracks, 2 storage buildings, and 13 support buildings.

General Storage Area

Area E contains 7 storage buildings, a vehicle shed (250 by 30 feet), and 6 support buildings.

POL Storage Area

A possible POL tank, approximately 30 feet in diameter, is located in Area E.

Other Buildings

Area H contains a support building.

Equipment Storage/Maintenance Area

Area J contains a vehicle shed, approximately 220 by 45 feet.

Athletic Fields

Areas K1 and K2 are athletic fields.

Small-Arms Firing Range

Area L is a small-arms firing range, 310 feet long and 30 feet wide.

Driver-Training Areas

Area M1 is a wheeled-vehicle driver-training area. Three closed-circuit courses and 2 figure-8 courses are visible on photography of [redacted] 25X1D

Area M2 contains a wheeled-vehicle driver-training course which was constructed between [redacted] 25X1D

Handle Via
TALENT-KEYHOLE
Control System Only

TOP SECRET CHESS RUFF

Handle Via
TALENT-KEYHOLE
Control System Only

TCS-80529/65

25X1D A former wheeled-vehicle driver-training course appears to have been graded between [redacted] and converted to a landing strip.

activity has been light and has remained constant at this level.

Artillery Emplacements (Batteries)

25X1D Winter training is discernible in Areas M1 and M2 on [redacted] coverage. Track

The training area contains 26-gun AAA batteries (Q) which are probably inactive.

25X1D

REFERENCES

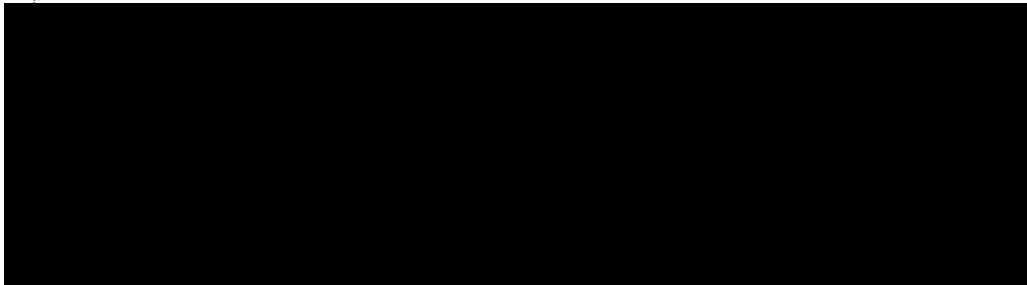

MAPS OR CHARTS

US Air Target Chart, Series 200, Sheet 0250-25HL, 4th ed, Jun 63 (SECRET)

US Air Target Mosaic, Series 50, Sheet 0250-2575, 2d ed, Jan 63 (SECRET)

DOCUMENT

Army. PIB-TK-134-63, Sevastopol Barracks and Camp Beshkoba NW, Nov 63 (TOP SECRET CHESS RUFF)

REQUIREMENT

C-RR4-81,614 (partial answer)

NPIC PROJECT

11662 61

Handle Via
TALENT-KEYHOLE
Control System Only