

TOP SECRET

[Redacted]

27 September 1965

Page
Copy

COCK (AN-22)
GOSTOMEL AIRFIELD
USSR

1. GOSTOMEL AIRFIELD WAS FIRST REPORTED ON [Redacted] AT THAT TIME THE AIRFIELD, LOCATED 22 NM NW OF KIYEV, CONSISTED OF A 4,500 X 3,500 FT E/W SERVICEABLE SOD LANDING AREA AND AN 8000 X 130 FT WNW/ESE GRADED EARTH RUNWAY UNDER CONSTRUCTION. THIS RUNWAY WAS REPORTED COMPLETE AND SERVICEABLE BY JUN 62. FOURTEEN SUBSEQUENT MISSIONS REPORTED NO CHANGE IN THE AIRFIELD'S FACILITIES AND COUNTS OF FROM 3-30 TRANSPORT-TYPE AIRCRAFT WERE REPORTED.

2. CONTINUED ANALYSIS OF [Redacted] REVEALED 1 COCK (AN-22), 8 PROBABLE CAT/CUB, 3 MEDIUM STRAIGHT WING, 1 SMALL STRAIGHT WING AND 10 POSSIBLE SMALL STRAIGHT WING AIRCRAFT.

3. ON 18 AUG 65 A MOSCOW TV FILM, SHOWN AS PART OF THE SOVIET AIR FORCE DAY CELEBRATION, ENTITLED, "WINGED DEFENSE OF THE FATHERLAND," REVEALED THE AN-22 LANDING ON WHAT APPEARED TO BE A SOD/GRADED EARTH RUNWAY. ANOTHER RECENT SOVIET PRESS RELEASE REPORTED THAT THE AIRCRAFT REQUIRES 4,300 FT FOR TAKEOFF, BUT ONLY 2,600 FT FOR LANDING.

These notes have been prepared for briefing purposes only and should not be used for detailed analytical work. Their use should be restricted to the particular briefing board(s) they were prepared for and must be considered valid only for the reporting period as indicated by the date of issue.

GROUP 1
Excluded from automatic
downgrading and
declassification

TOP SECRET

Page Denied

TOP SECRET



NATIONAL PHOTOGRAPHIC INTERPRETATION CENTER
COCK (AN-22)
GOSTOMEL AIRFIELD, USSR
50-36N 30-11E



25X1
25X1

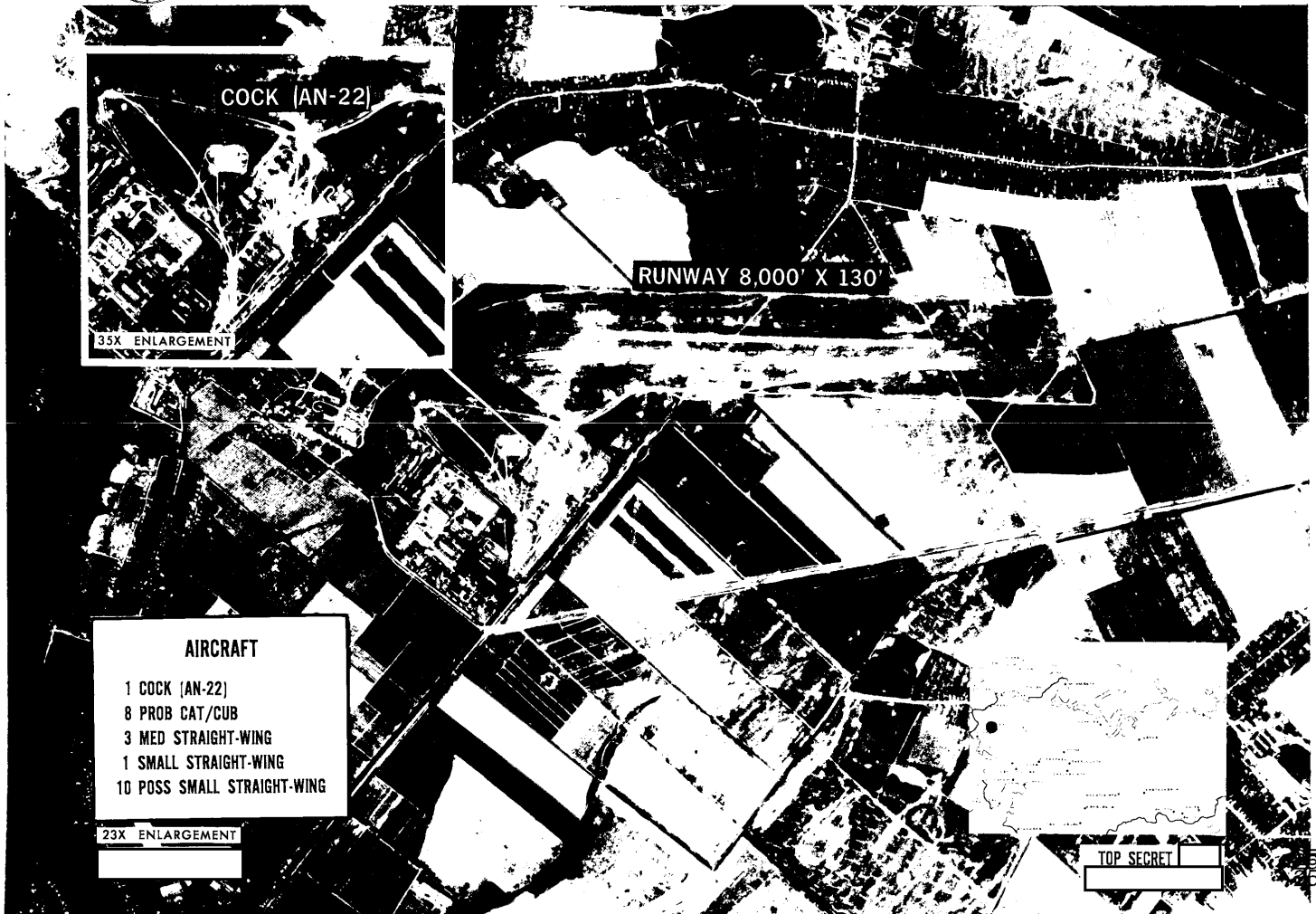

RUNWAY 8,000' X 130'

- AIRCRAFT**
- 1 COCK (AN-22)
 - 8 PROB CAT/CUB
 - 3 MED STRAIGHT-WING
 - 1 SMALL STRAIGHT-WING
 - 10 POSS SMALL STRAIGHT-WING

23X ENLARGEMENT



TOP SECRET

25X1