

TOP SECRET

25X



(c) NATIONAL PHOTOGRAPHIC INTERPRETATION CENTER

Attachment to



16 June 1967

25X

Page 1

Copy 58

REFERENCE TO:



ABM LAUNCH COMPLEX E24
MOSKVA, USSR

25X

1. SIGNIFICANCE: THE CONFIRMATION OF GALOSH LAUNCHER/ERECTORS AT THE LAUNCH POSITIONS OF TRIAD 1 AND THE CONTINUING CONSTRUCTION OF TRIAD 2.

2. LOCATION: 45 NM SW OF MOSKVA.

3. REMARKS: THIS COMPLEX IS ONE OF 7 ABM LAUNCH COMPLEXES DEPLOYED AROUND MOSKVA.

4. COLLATERAL: NONE

5. FIRST IDENTIFICATION:



25X

6. NEGATION DATE:

7. SUBSEQUENT COVERAGE:

23 KH-4, 4 KH-7,



25X

8. DIMENSIONS/
SPECIFICATIONS:

ALL MEASUREMENTS ARE APPROXIMATE.

BUILDING U/C : 155 FT X 115 FT

IRREGULARLY SHAPED STRUCTURE:

HEIGHT: 30 FT.

These notes have been prepared for briefing purposes only and should not be used for detailed analytical work. Their use should be restricted to the particular briefing board(s) they were prepared for and must be considered valid only for the reporting period as indicated by the date of issue. For information concerning these notes contact Chief, Collateral Support Division, NPIC.

25X

GROUP 1
Excluded from automatic
downgrading and declassification

TOP SECRET



TOP SECRET

25X

(c) NATIONAL PHOTOGRAPHIC INTERPRETATION CENTER

Attachment to [redacted]
16 June 1967

25X

Page 2

WIDTH: [redacted] AT WIDEST POINT)

25X

RADOME :

MAXIMUM DIAMETER ----- [redacted]

25X

9. MISSION READOUT: AT TRIAD 1, THE PRESENCE OF A GALOSH LAUNCHER/
 ERECTOR AT EACH OF THE 8 LAUNCH POSITIONS IS NOW CONFIRMED. THE LAUNCHERS/
 ERECTORS APPEAR TO BE COMPLETE BUT ARE UNOCCUPIED AT THIS TIME. THE
 MECHANISMS ARE ROTATED IN SEVERAL AZIMUTHAL POSITIONS. WHAT APPEARS TO BE
 LANDSCAPING OF A SMALL AREA HAS TAKEN PLACE ADJACENT TO BUILDING C. AT
 TRIAD 2, ASSEMBLY OF THE FIRST SECTIONS OF THE RADOMES ON THE GROUND ADJACENT
 TO BUILDINGS A, B, AND C APPEARS TO BE COMPLETE. IN ADDITION, THE CAPPING
 SECTION FOR THE BUILDING B RADOME HAS BEEN BROUGHT IN AND HAS BEEN PLACED
 WITHIN THE RADOME SECTION, PROBABLY FOR STORAGE. AN IRREGULARLY SHAPED
 STRUCTURE IS PRESENT WITHIN THE CIRCULAR BASES FOR THE RADOMES ON BUILDINGS
 B AND C. THE STRUCTURE, AS MEASURED ON BUILDING C, IS APPROXIMATELY 30 FT
 HIGH AND APPROXIMATELY [redacted] AT WHAT IS POSSIBLY ITS WIDEST POINT. IT
 APPEARS TO TAPER TO A NARROWER, ALTHOUGH UNDETERMINED, WIDTH AT ITS BASE.
 WHEN VIEWED FROM A SLIGHTLY DIFFERENT PERSPECTIVE, THE STRUCTURES APPEAR TO
 HAVE AT LEAST 3 POSSIBLE PROJECTIONS DISCERNIBLE ON THE MAIN STRUCTURE NEAR
 THE TOP. THE PROJECTIONS HAVE A WIDTH OF APPROXIMATELY 10 FT, BUT THE EXACT
 SHAPE CANNOT BE DETERMINED. IT CANNOT BE ESTABLISHED AT THIS TIME WHETHER

25X

These notes have been prepared for briefing purposes only and should not be used for detailed analytical work. Their use should be restricted to the particular briefing board(s) they were prepared for and must be considered valid only for the reporting period as indicated by the date of issue. For information concerning these notes contact Chief, Collateral Support Division, NPIC.

TOP SECRET

25X

TOP SECRET

25X



(c) NATIONAL PHOTOGRAPHIC INTERPRETATION CENTER

Attachment to



16 June 1967

25X

Page 3

THESE STRUCTURES ARE EITHER COMPLETE OR PARTIALLY ASSEMBLED ANTENNAS, OR IF THEY ARE ONLY THE MOUNTS FOR ANTENNAS WHICH HAVE YET TO BE INSTALLED. THE INSIDE DIAMETER OF THE CIRCULAR BASE FOR THE RADOME IS APPROXIMATELY

THE MAXIMUM DIAMETER OF THE RADOME SECTION ON THE GROUND ADJACENT TO BUILDING "C" IS APPROXIMATELY THE HEIGHT OF A COMPLETED RADOME, ON BUILDINGS "B" AND "C" IN TRIAD 1, IS APPROXIMATELY CONSTRUCTION OF LAUNCH POSITIONS DOES NOT APPEAR TO HAVE STARTED IN THE TRIAD 2 AREA. A BUILDING, APPROXIMATELY 155 X 115 FT, IS UNDER CONSTRUCTION ADJACENT TO THE T-SHAPED EARTH MOUNDED BUILDING. IT APPEARS THAT THIS BUILDING MAY BE DIVIDED INTO APPROXIMATELY 20 FT WIDE COMPARTMENTS ALONG ITS MAJOR DIMENSION. SOME ADDITIONAL CONSTRUCTION ACTIVITY IS UNDERWAY IN A WOODED AREA ON THE OPPOSITE SIDE OF THE ENTRANCE ROAD TO THE COMPLEX. IN THE SUPPORT AREA, OUT OF A TOTAL OF 11 MULTISTORY APARTMENT TYPE BUILDINGS, 9 APPEAR TO BE EXTERNALLY COMPLETE AND 2 ARE IN THE MID-STAGE OF CONSTRUCTION. NO MISSILES ARE IDENTIFIED WITHIN THE COMPLEX.

25X

25X

25X



25X

These notes have been prepared for briefing purposes only and should not be used for detailed analytical work. Their use should be restricted to the particular briefing board(s) they were prepared for and must be considered valid only for the reporting period as indicated by the date of issue. For information concerning these notes contact Chief, Collateral Support Division, NPIC.

25X

TOP SECRET



TOP SECRET

Approved

For Release 2006/11/20 : CIA-RDP78T05929A002600030004-6

NATIONAL PHOTOGRAPHIC INTERPRETATION CENTER

ABM LAUNCH COMPLEX E24 MOSKVA, USSR 55-21N 36-29E



25X1
25X1

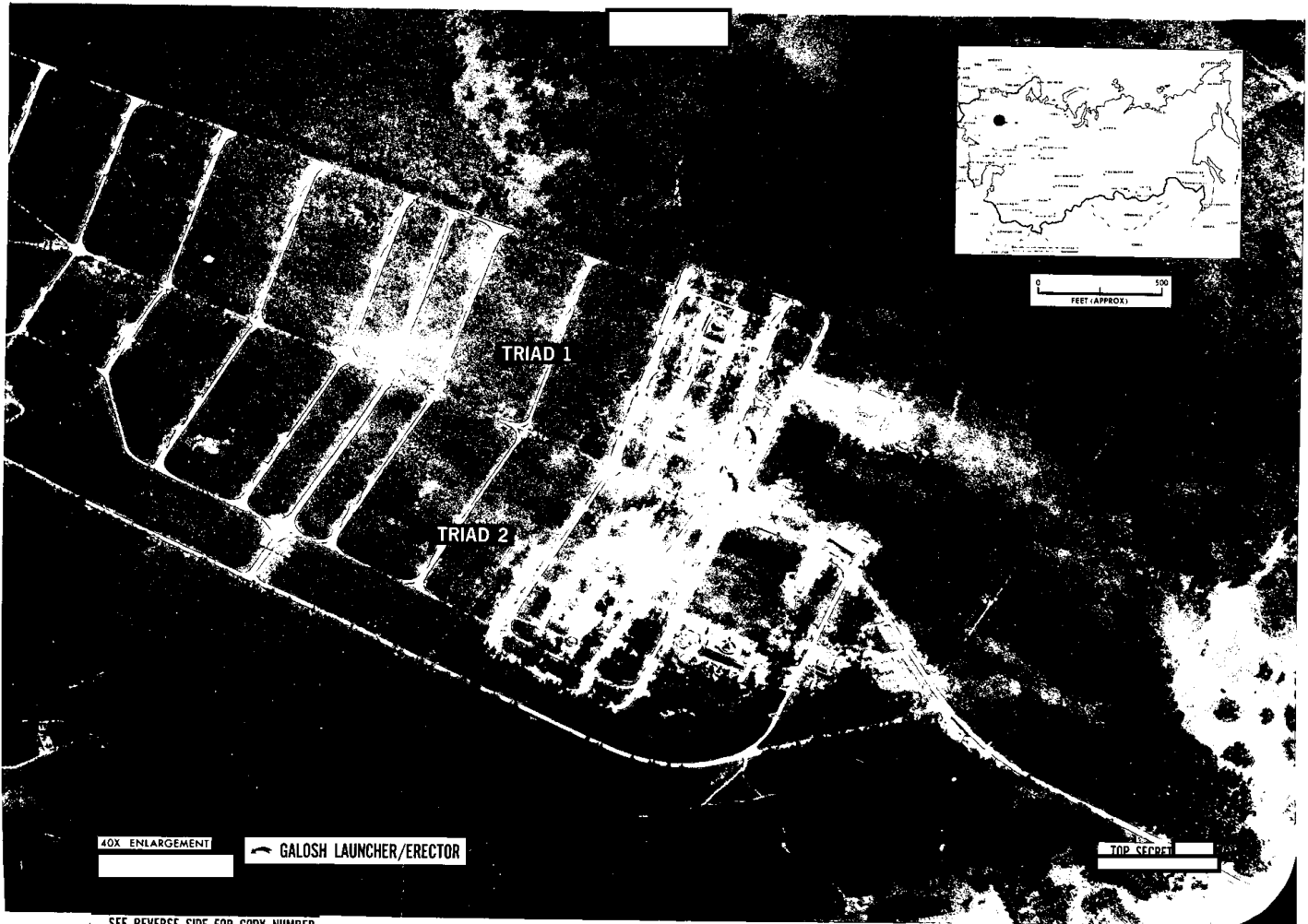

25X1

40X ENLARGEMENT

GALOSH LAUNCHER/ERECTOR

TOP SECRET

25X1

SEE REVERSE SIDE FOR COPY NUMBER

REPRODUCTION OF THIS DOCUMENT IN
WHOLE OR IN PART IS PROHIBITED
EXCEPT WITH THE PERMISSION OF THE
OFFICE OF ORIGIN.

67 L 620