

**TOP SECRET**

**THIS DOCUMENT CONTAINS CODE WORD MATERIAL**

NGA review(s) completed.

**TOP SECRET**

GROUP 1  
Excluded from automatic  
downgrading and declassification

25X1

[Redacted]

[Redacted] TOP SECRET [Redacted]

25X1

REFERENCES:

[Redacted]

[Redacted]

25X1

ATTACHMENT TO L-2975  
10 APRIL 1967

PAGE 1

35

HOA LAC AIRFIELD  
NORTH VIETNAM  
2101N 10530E

[Redacted]

25X1

1. SIGNIFICANCE:

THIS BRIEFING BOARD DEPICTS THE OPERATIONAL STATUS OF HOA LAC AIRFIELD.

2. LOCATION:

THE AIRFIELD IS LOCATED ONE NM WEST OF HOA LAC AND 6.5 NM SOUTH OF SON TAY AT 21-01-53N 105-30-05E.

3. BACKGROUND:

LOW-LEVEL PHOTOGRAPHY OF MARCH 1966 REVEALED A SUSPECT AIRFIELD UNDER CONSTRUCTION 6.5 NM SOUTH OF SON TAY.

PHOTOGRAPHY OF AUGUST 1966 REVEALED A HIGH LEVEL OF CONSTRUCTION ACTIVITY AT THE SITE. TWO GRADERS, TEN TRACTORS, THREE TOWED SCRAPERS, TWENTY TOWED PACKERS, AND NINE UNIDENTIFIED PIECES OF EQUIPMENT WERE OBSERVED. A CONSTRUCTION SUPPORT AREA 0.3 NM EAST OF THE RUNWAY CONTAINED ONE CRANE SHOVEL, SEVEN TRACTORS, AND FIVE TOWED SCRAPERS.

PHOTOGRAPHY OF NOVEMBER 1966 REVEALED THE AREA UNDER CONSTRUCTION TO MEASURE 8,500 X 1,500 FEET. NINE AIRCRAFT REVEITEMENTS WERE NOTED IN THE CLOUD-FREE AREAS.

4. MISSION READOUT:

[Redacted]

REVEAL THAT HOA LAC

AIRFIELD IS NOW OPERATIONAL. THE ASPHALT RUNWAY IS APPROXIMATELY

25X1

[Redacted]

25X1

[Redacted]

25X1

[Redacted]

TOP SECRET

25X1

25X1

REFERENCES:

[Redacted]

[Redacted]

25X1

ATTACHMENT TO L-2975  
10 APRIL 1967  
PAGE 2

[Redacted]

AND ORIENTED NW/SE. A POSSIBLE RUNWAY, MEASURING APPROXIMATELY 6,985 X 180 FEET AND ORIENTED ENE/WSW, IS UNDER CONSTRUCTION.

FACILITIES INCLUDE A PARALLEL ASPHALT TAXIWAY WITH TWO CROSS-OVER LINKS AND TWO END-CONNECTING LINKS, THREE ASPHALT PARKING APRONS, AND TEN ALERT REVETMENTS (FIVE AT EACH END OF THE RUNWAY). SIX COMPLETED AIRCRAFT REVETMENTS AND A FIRING-IN BUTT UNDER CONSTRUCTION ARE LOCATED OFF A DISPERSAL TAXIWAY EXTENDING FROM THE NORTHWEST END OF THE RUNWAY.

ELECTRONIC FACILITIES INCLUDE A REVETTED ILS FACILITY APPROXIMATELY 3,000 FEET FROM, AND IN LINE WITH, THE NORTHWEST END OF THE RUNWAY, AND A REVETTED PROBABLY GCA SITE AT THE NORTHWEST END OF THE RUNWAY CONSISTING OF A PROBABLE HOME TALK PRECISION APPROACH RADAR AND A PROBABLE LONG EYE AIRFIELD SURVEILLANCE RADAR.

EXTENSIVE CONSTRUCTION ACTIVITY CONTINUES THROUGHOUT THE COMPLEX.

AIRCRAFT OBSERVED AT THE FIELD ARE FIVE MIG-17S.

5. COLLATERAL:

COLLATERAL REPORTS THAT THE DEVELOPMENT OF HOA LAC AIRFIELD WILL GIVE THE NORTH VIETNAMESE AIR FORCE AN INTERCEPT CAPABILITY TWENTY-FIVE MILES FURTHER WEST THAN EXISTING LAUNCH BASES AND TOWARD THE MOST FREQUENTLY USED INGRESS APPROACH BY THE U.S. AIR FORCE. HOA LAC, WITH SIXTEEN REVETMENTS, CAN SHELTER AT LEAST ONE MORE REGIMENT

25X1

TOP SECRET

[Redacted]

25X1

25X1

[Redacted]

TOP SECRET

25X1

25X1

25X1

REFERENCES:

[Redacted]

[Redacted]

ATTACHMENT TO L-2975  
10 APRIL 1967  
PAGE 3

OF NORTH VIETNAMESE FIGHTERS WHICH WOULD ALLOW AN EXPANSION OF  
OVERALL AOB. IT FURTHER PERMITS FLEXIBILITY OF BOTH DISPERSAL AND  
RECOVERY FACILITIES. IN ADDITION TO THE THREAT TO U.S. AIR POWER,  
IT ALSO REFLECTS THE INTENSITY OF THE SOVIET AID PROGRAM TO ESTABLISH  
A COMPLETE AIR DEFENSE SYSTEM WHERE THEY CAN DENY NORTH VIETNAMESE  
AIR SPACE TO U.S. AIR STRIKES.<sup>1</sup>

25X1

[Large Redacted Area]

TOP SECRET

[Redacted]

25X1

25X1

TOP SECRET

25X1

25X1

REFERENCES:

[Redacted]

[Redacted]

25X1

ATTACHMENT TO L-2975  
10 APRIL 1967  
PAGE 4

NINE OR TEN MIGS -- AT LEAST ONE OR TWO OF WHICH ARE BELIEVED  
TO BE MIG-21S -- ARE NOW BASED AT LOA LAC.<sup>3</sup>

[Redacted]

25X1

<sup>1</sup>PACFLTINTSUM 38-67, 15 FEBRUARY 1967 (SECRET [Redacted])

25X1

<sup>2</sup>DIA INTELLIGENCE SUMMARY 52-67, 03 MARCH 1967 (TOP SECRET [Redacted])

<sup>3</sup>DIA INTELLIGENCE SUMMARY 67-67, 21 MARCH 1967 (TOP SECRET [Redacted])

25X1

TOP SECRET

[Redacted]

25X1

25X1

REFERENCES:

[Redacted]

[Redacted]

REVISION OF ATTACHMENT TO L-2975  
13 APRIL 1967  
PAGE 1

1

HOA LAC AIRFIELD  
NORTH VIETNAM  
2101N 10530E

[Redacted]

1. SIGNIFICANCE:

THIS BRIEFING BOARD DEPICTS THE OPERATIONAL STATUS OF HOA LAC AIRFIELD.

2. LOCATION:

THE AIRFIELD IS LOCATED ONE NM WEST OF HOA LAC AND 6.5 NM SOUTH OF SON TAY AT 21-01-53N 105-30-05E.

3. BACKGROUND:

LOW-LEVEL PHOTOGRAPHY OF MARCH 1966 REVEALED A SUSPECT AIRFIELD UNDER CONSTRUCTION 6.5 NM SOUTH OF SON TAY.

PHOTOGRAPHY OF AUGUST 1966 REVEALED A HIGH LEVEL OF CONSTRUCTION ACTIVITY AT THE SITE. TWO GRADERS, TEN TRACTORS, THREE TOWED SCRAPERS, TWENTY TOWED PACKERS, AND NINE UNIDENTIFIED PIECES OF EQUIPMENT WERE OBSERVED. A CONSTRUCTION SUPPORT AREA 0.3 NM EAST OF THE RUNWAY CONTAINED ONE CRANE SHOVEL, SEVEN TRACTORS, AND FIVE TOWED SCRAPERS.

PHOTOGRAPHY OF NOVEMBER 1966 REVEALED THE AREA UNDER CONSTRUCTION TO MEASURE 8,500 X 1,500 FEET. NINE AIRCRAFT REVETMENTS WERE NOTED IN THE CLOUD-FREE AREAS.

4. MISSION READOUT:

[Redacted]

REVEAL THAT HOA LAC

AIRFIELD IS NOW OPERATIONAL. THE ASPHALT RUNWAY IS APPROXIMATELY

GROUP 1  
downgrading and  
declassification

[Redacted]

**TOP SECRET**

REFERENCES

REVISION OF ATTACHMENT TO L-2975  
13 APRIL 1967  
PAGE 2

[REDACTED] AND ORIENTED NW/SE. A POSSIBLE RUNWAY, MEASURING APPROXIMATELY 6,985 X 180 FEET AND ORIENTED ENE/WSW, IS UNDER CONSTRUCTION.

FACILITIES INCLUDE A PARALLEL ASPHALT TAXIWAY WITH TWO CROSS-OVER LINKS AND TWO END-CONNECTING LINKS, THREE ASPHALT PARKING APRONS, AND TEN ALERT REVETMENTS (FIVE AT EACH END OF THE RUNWAY). SIX COMPLETED AIRCRAFT REVETMENTS AND A FIRING-IN BUTT UNDER CONSTRUCTION ARE LOCATED OFF A DISPERSAL TAXIWAY EXTENDING FROM THE NORTHWEST END OF THE RUNWAY.

ELECTRONIC FACILITIES INCLUDE A REVETTED ILS FACILITY CONTAINING A PROBABLE INNER MARKER BEACON AND/OR LOCALIZER APPROXIMATELY 3,000 FEET FROM, AND IN LINE WITH, THE NORTHWEST END OF THE RUNWAY, AND A REVETTED PROBABLE GLIDE SLOPE TRANSMITTER AT THE NORTHWEST END OF THE RUNWAY.

EXTENSIVE CONSTRUCTION ACTIVITY CONTINUES THROUGHOUT THE COMPLEX.

AIRCRAFT OBSERVED AT THE FIELD ARE FIVE MIG-17S.

5. COLLATERAL:

COLLATERAL REPORTS THAT THE DEVELOPMENT OF HOA LAC AIRFIELD WILL GIVE THE NORTH VIETNAMESE AIR FORCE AN INTERCEPT CAPABILITY TWENTY-FIVE MILES FURTHER WEST THAN EXISTING LAUNCH BASES AND TOWARD THE MOST FREQUENTLY USED INGRESS APPROACH BY THE U.S. AIR FORCE. HOA LAC, WITH SIXTEEN REVETMENTS, CAN SHELTER AT LEAST ONE MORE REGIMENT

**TOP SECRET**

**TOP SECRET**

5X1 REFERENCES: [REDACTED]

REVISION OF ATTACHMENT TO L-2975  
13 APRIL 1967  
PAGE 3

5X1 OF NORTH VIETNAMESE FIGHTERS WHICH WOULD ALLOW AN EXPANSION OF  
OVERALL AOB. IT FURTHER PERMITS FLEXIBILITY OF BOTH DISPERSAL AND  
RECOVERY FACILITIES. IN ADDITION TO THE THREAT TO U.S. AIR POWER,  
IT ALSO REFLECTS THE INTENSITY OF THE SOVIET AID PROGRAM TO ESTABLISH  
A COMPLETE AIR DEFENSE SYSTEM WHERE THEY CAN DENY NORTH VIETNAMESE  
AIR SPACE TO U.S. AIR STRIKES.<sup>1</sup>

**TOP SECRET**



**TOP SECRET**

5X1 REFERENCES:

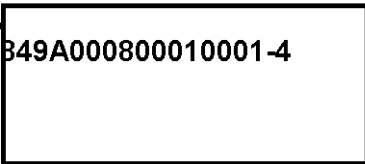

REVISION OF ATTACHMENT TO L-2975  
13 APRIL 1967  
PAGE 4

NINE OR TEN MIGS -- AT LEAST ONE OR TWO OF WHICH ARE BELIEVED  
TO BE MIG-21S -- ARE NOW BASED AT HOA LAC.<sup>3</sup>



<sup>1</sup>PACFLTINTSUM 38-67, 15 FEBRUARY 1967 (SECRET)



25X1

<sup>2</sup>DIA INTELLIGENCE SUMMARY 52-67, 03 MARCH 1967 (TOP SECRET)



25X1

<sup>3</sup>DIA INTELLIGENCE SUMMARY 67-67, 21 MARCH 1967 (TOP SECRET)

**TOP SECRET**



CONFIDENTIAL

Approved For Release 2006/03/16 : CIA-RDP79-00849A000800010001-4

HOA LAC AIRFIELD  
NORTH VIETNAM  
21-01N 105-30E

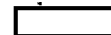

ILS FACILITY

FIRING-IN BUTT

WEATHER  
STATION

GCA SITE

POSS RUNWAY U/C  
6985' X 180'

RUNWAY

AIRCRAFT REVTMENT

MIG-17

NPIC L-2975 (4/67)

28-49-000800010001-4

CONFIDENTIAL