

**Top Secret**

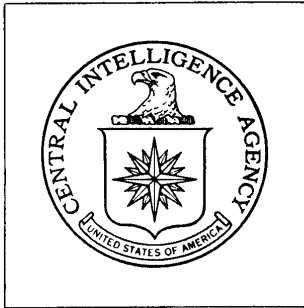

DIRECTORATE OF  
INTELLIGENCE

**Ground Force  
Facilities**

*Basic Imagery Interpretation Report*

**Pereval Kurday Army Barracks AL-1**

**Pereval Kurday, USSR**

25X1

**Top Secret**

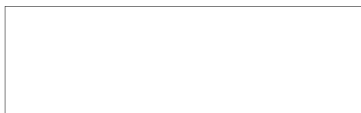

PCS 07/00/06/69 25X1  
DATE AUGUST 1968  
COPY 95  
PAGES 4

**Page Denied**

Approved For Release 2008/06/25 : CIA-RDP79T00909A000200010036-5

RECORD COPY	COPY NO.	ISSUE DATE	LOCATION	DATE RECEIVED	LOCATION
DISPOSITION DATE(S)		STOCK LEVEL	MINIMUM	MAXIMUM	
CUT TO COPIES	DATE	CUT TO COPIES	DATE	COPIES DESTROYED	
CUT TO COPIES	DATE	CUT TO COPIES	DATE		
CUT TO COPIES	DATE	MASTER	DATE		

DATE			RECEIVED OR ISSUED	NUMBER OF COPIES			DATE			RECEIVED OR ISSUED	NUMBER OF COPIES		
MO.	DAY	YR.		REC'D	ISS'D	BAL	MO.	DAY	YR.		REC'D	ISS'D	BAL
8	29	68	Dist. Unit #104-113	10		10							
12	18	73	Master #104-113.		10	0							

**TOP SECRET RUFF**

RCS 07/0043/69

IMAGERY ANALYSIS SERVICE

25X1  
25X1

INSTALLATION OR ACTIVITY NAME		COUNTRY	UTM COORDINATES	GEOGRAPHIC COORDINATES
Pereval Kurday Army Barracks AI-1		UR	N/A	43-19N 074-57E
CATEGORY	BE NUMBER	COMIREX NO.	WAC/PIC	
N/A	N/A	N/A	0328/127	
MAP REFERENCE				
ACTIC. USATC 200, Sheet 0328-5AL, 1st ed, August 1959, scale 1:200,000 (SECRET)				
LATEST IMAGERY USED			NEGATION DATE (IF REQUIRED)	
			N/A	

25X1

## ABSTRACT

This report is a photographic study of this ground force installation. It contains an annotated photograph of the installation and provides the following data:

- a. Delineation of installation boundaries
- b. Identification of functional areas
- c. Measurements of all barracks and vehicle storage structures
- d. Equipment identifications from the best or most recent large-scale KEYHOLE photography

NOTE: This report was prepared in direct support of the Central Intelligence Agency. By agreement with DIAAP-9 it will serve as an interim Basic Imagery Interpretation Report.

**TOP SECRET RUFF**

25X1

**TOP SECRET RUFF**

25X1

25X1

IMAGERY ANALYSIS SERVICE

The following alphabetical designators are used to identify functional areas within military installations.

- A. Billeting area
- B. Vehicle storage/maintenance area
- C. General storage area
- D. Ammunition storage area
- E. Miscellaneous areas (hospitals, prisons, POL, personnel training facilities)
- F. Small arms range
- G. Driver training area
- H. Support area
- J. Tank/assault-gun range
- K. Automatic weapons range
- L. Subcaliber range
- M. APC range
- N. Combined arms range
- P. Artillery training area
- Q. Infantry training area
- R. Special or unidentified area

- NOTE: 1. The absence of one or more alphabetical designators indicates that those functional areas were not observed at that particular installation.
2. Lower case letters (e.g., Ba) are used to identify more than one area of a particular functional category.

**TOP SECRET RUFF**

25X1

**TOP SECRET RUFF**

IMAGERY ANALYSIS SERVICE

PEREVAL KURDAY ARMY BARRACKS AL-1

LOCATION: 20 nautical miles southwest of Otar

FUNCTIONAL ANALYSIS:

A. Barracks and Administration Area

- 5 Two-story barracks/administration buildings 150 x 30\*
- 2 Two-story barracks/administration buildings 145 x 40
- 4 Two-story H-shaped barracks/administration buildings 145 x 40 (sides)  
90 x 35 (bar)

- 3 Two-story probable barracks
- 1 - 135 x 25
- 1 - 120 x 30

25X1

- 16 Probable quarters/support buildings
- 1 - 90 x 15

25X1

- 1 - 60 x 35
- 2 - 50 x 35
- 1 - 50 x 20
- 1 - 45 x 30
- 8 - 45 x 20

- 4 Small support buildings

Ba. Vehicle Storage/Maintenance Area

- 7 Unidentified buildings

Vehicles

- 113 Unidentified vehicles/pieces of equipment

Bb. Vehicle Storage/Maintenance Area

Vehicles

- 20 Rows of unidentified vehicles/equipment
- 14 Unidentified vehicles

Ca. General Storage Area

- 12 Unidentified Buildings

Vehicles

- 3 Possible vehicles/pieces of equipment

Cb. General Storage Area

- 8 Buildings under construction

\* All dimensions are given in feet.

**TOP SECRET RUFF**

**TOP SECRET RUFF**

25X1  
ZUN

IMAGERY ANALYSIS SERVICE

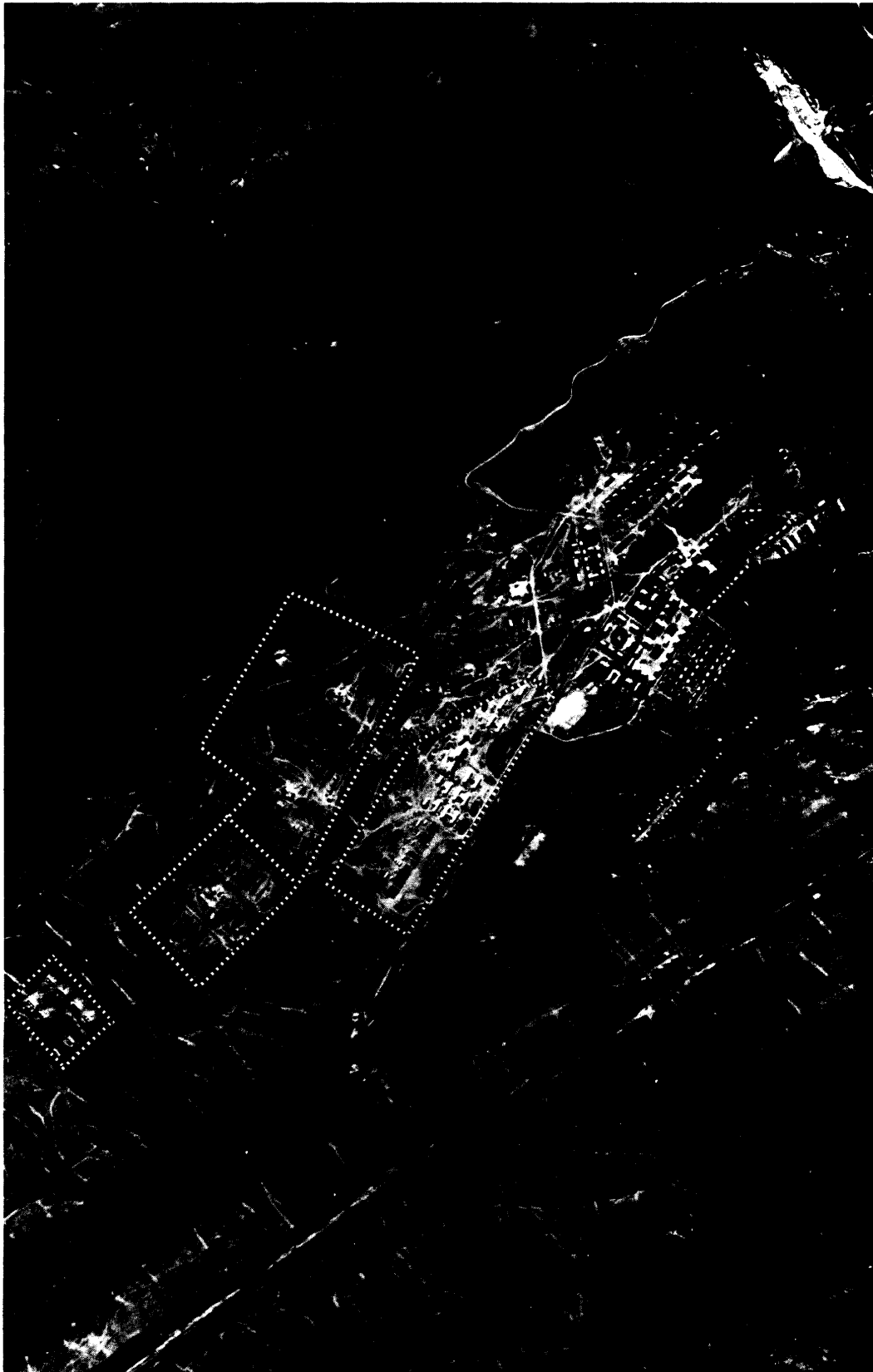

PEREVAL KURDAY ARMY BARRACKS AL-1 (43-19N 074-57E)

25X1

**TOP SECRET RUFF**

25X1

**Top Secret**



**Top Secret**