

**Top Secret**

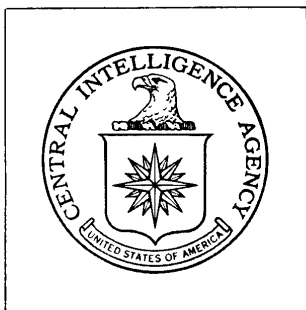

DIRECTORATE OF  
INTELLIGENCE

**Ground Force  
Facilities**

*Basic Imagery Interpretation Report*

**Razdolnoye Army Barracks Alekseyevka AL-2  
Razdolnoye, USSR**



25X1



25X1

**Top Secret**

RCS [redacted] 25X1  
DATE DECEMBER 1968  
COPY  
PAGES 4 93

**Page Denied**

Approved For Release 2008/06/25 : CIA-RDP79T00909A000200010078-9

RECORD COPY			COPY NO.	PIB. DATE	LOCATION	DATE RECEIVED	LOCATION	
DISPOSITION DATE(S)						STOCK LEVEL	MINIMUM	MAXIMUM
CUT TO COPIES	0	DATE	1-75	CUT TO COPIES	DATE	COPIES DESTROYED		
CUT TO COPIES		DATE		CUT TO COPIES	DATE			
CUT TO COPIES		DATE		MASTER	DATE			

DATE			RECEIVED OR ISSUED	NUMBER OF COPIES			DATE			RECEIVED OR ISSUED	NUMBER OF COPIES		
MO.	DAY	YR.		REC'D	ISS'D	BAL	MO.	DAY	YR.		REC'D	ISS'D	BAL
12	24	68	Dist, Unit #102-111	10		10							
1	2	74	<del>Dist #</del> 102-111		10	0							
			Save										

**TOP SECRET RUFF**25X1  
ZS^I

IMAGERY ANALYSIS SERVICE

RCS 07/0128/69

INSTALLATION OR ACTIVITY NAME	COUNTRY	UTM COORDINATES	GEOGRAPHIC COORDINATES
Razdolnoye Army Barracks Aleksyevka AL-2	UR	N/A	43-33N 131-55E
	COMIREX NO.	WAC/PIC	25X1
	N/A	0291/31-A	
MAP REFERENCE			
N/A			
LATEST IMAGERY USED	NEGATION DATE (IF REQUIRED)		
	N/A		
	25X1		

## ABSTRACT

This report is a photographic study of this ground force installation. It contains an annotated photograph of the installation and provides the following data:

- a. Delineation of installation boundaries
- b. Identification of functional areas
- c. Measurements of all barracks and vehicle storage structures
- d. Equipment identifications from the best or most recent large-scale KEYHOLE photography

NOTE: This report has been published as an interim Basic Imagery Interpretation Report with the concurrence of the Defense Intelligence Agency.

**TOP SECRET RUFF**

25X1

**TOP SECRET RUFF**

IMAGERY ANALYSIS SERVICE

The following alphabetical designators are used to identify functional areas within military installations.

- A. Billeting area
- B. Vehicle storage/maintenance area
- C. General storage area
- D. Ammunition storage area
- E. Miscellaneous areas (hospitals, prisons, POL, personnel training facilities)
- F. Small arms range
- G. Driver training area
- H. Support area
- J. Tank/assault-gun range
- K. Automatic weapons range
- L. Subcaliber range
- M. APC range
- N. Combined arms range
- P. Artillery training area
- Q. Infantry training area
- R. Special or unidentified area

- NOTE:
- 1. The absence of one or more alphabetical designators indicates that those functional areas were not observed at that particular installation.
  - 2. Lower case letters (e.g., Ba) are used to identify more than one area of a particular functional category.

**TOP SECRET RUFF**

**TOP SECRET RUFF**

25X1  
25X1

IMAGERY ANALYSIS SERVICE

RAZDOLNOYE ARMY BARRACKS ALEKSEYEVKA AL-2

LOCATION: Two nautical miles north-northeast of Razdolnoye

FUNCTIONAL ANALYSIS:

Aa. Barracks and Administration Area

- 4 Probable three-story barracks
- 2 Probable two-story messhalls/administration buildings
- 1 Probable quarters
- 6 Support buildings
- 2 Personnel training areas



25X1

Vehicles

- 2 Cargo trucks

Ab. Quarters Area

- 3 Quarters

Ac. Probably Related Quarters Area

- 2 Multistory quarters
- 4 Quarters
- 3 Support buildings

Ad. Quarters Area

- 4 Quarters
- 2 Support buildings

Ae. Quarters Area

- 6 Quarters
- 2 Support buildings

Ba. Vehicle Storage Area

- 2 Support buildings
- 6 Service ramps

Vehicles

- 8 Unidentified trucks
- 13 Probable trailers

Bb. Probable Vehicle Storage Area

Vehicles

- 12 Unidentified vehicles

Ca. General Storage Area

- 2 Storage buildings
- Unidentified material in open storage

Cb. General Storage Area

- 1 Storage building

\* All dimensions are given in feet.

**TOP SECRET RUFF**



25X1

**TOP SECRET RUFF**

IMAGERY ANALYSIS SERVICE

E. Athletic Field and Obstacle Course

G. Driver-Training Area

Ra. Vehicle Storage and SAM Training Area

25X1

- 2 Vehicle sheds
- 1 Maintenance Building
- 2 SAM launch revetments
- 1 Missile hold revetment
- 1 Support building

Vehicles

- 4 SA-2 missiles (1 on launcher, 3 on transporters)
- 7 SA-2 launchers
- 3 Missile transporters
- 5 SA-2 canisters
- 5 Probable cargo trucks
- 2 Large trucks
- 4 Small utility vehicles
- 2 Probable trailers
- 5 Unidentified vehicles

Rb. SAM Guidance Radar Training Area

- 2 Probable Fan Song radars
- 16 Probable electronics vans
- 1 Unidentified vehicle

Requirement

EXSUBCOM - BR-G/005-69

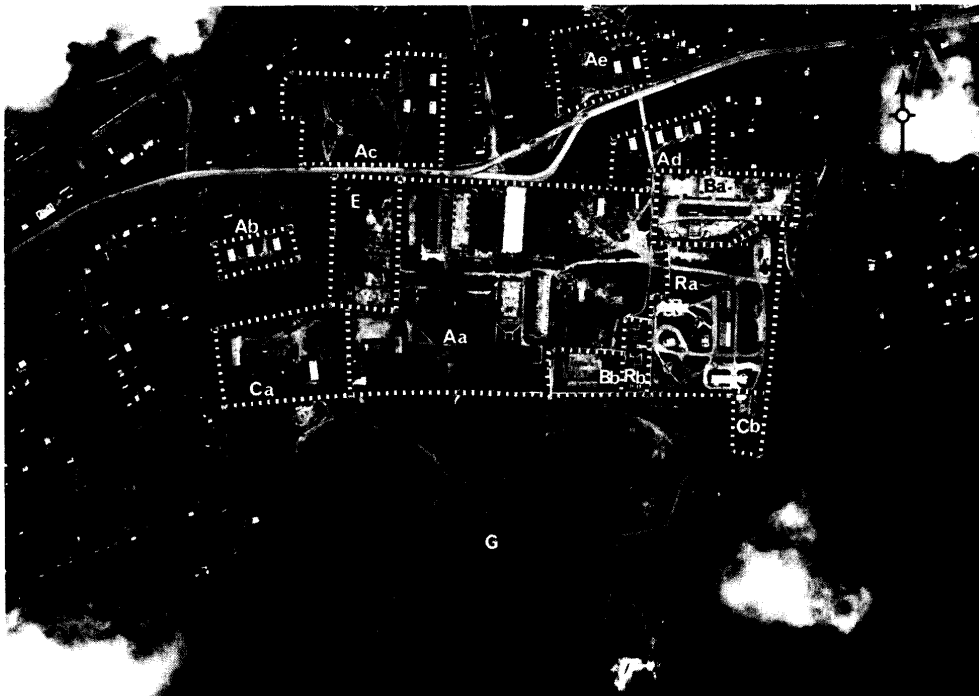

RAZDOLNOYE ARMY BARRACKS ALEKSEYEVKA AL-2. (43-33N 131-55E)

25X1

25X1

25X1

**TOP SECRET RUFF**

**Top Secret**



**Top Secret**