

CENTRAL INTELLIGENCE AGENCY

INFORMATION REPORT

This Document contains information affecting the National Defense of the United States, within the meaning of Title 18, Sections 793 and 794, of the U.S. Code, as amended. Its transmission or revelation of its contents to or receipt by an unauthorized person is prohibited by law. The reproduction of this form is prohibited.

25X1 [SECRET] 25X1

COUNTRY	USSR (Kalinin Oblast)	REPORT NO.	[]
SUBJECT	Organization and Personnel at Branch No. 1, Institute 88, Gorodomlya Island 25X1	DATE DISTR.	3 July 1953
DATE OF INFO.	[]	NO. OF PAGES	10 25X1
PLACE ACQUIRED	[]	REQUIREMENT NO.	[]
		REFERENCES	[]

25X1 []

THE SOURCE EVALUATIONS IN THIS REPORT ARE DEFINITIVE.
THE APPRAISAL OF CONTENT IS TENTATIVE.
(FOR KEY SEE REVERSE)

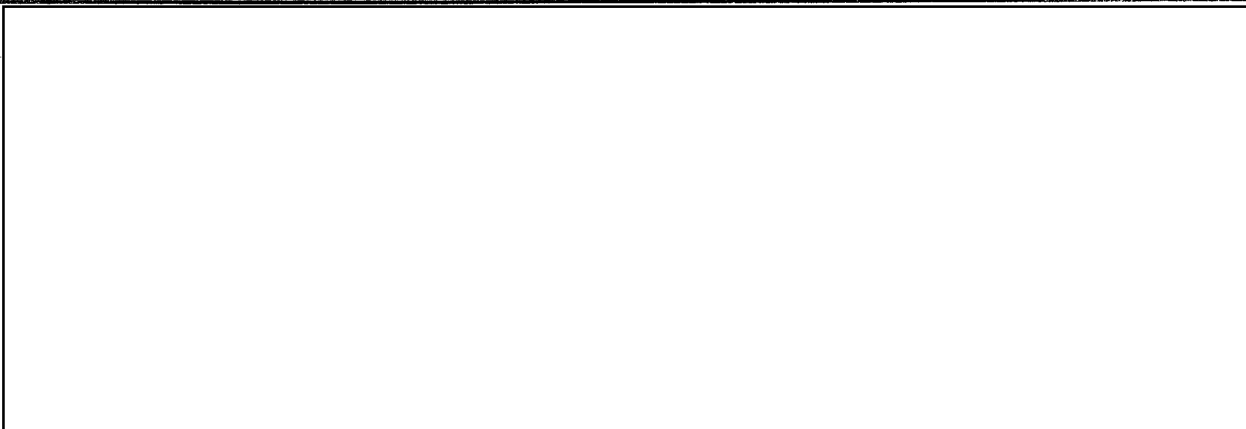

25X1 1. Among the Germans who worked at NII 88 were:

MUELLER, Werner--Primarily a mathematician, he worked on the aerodynamics, ballistics, and steering theory of the rockets designed at Ostashkov, and on the path simulator.

25X1 []

25X1

25X1 TOEBE, Konrad [] Responsible for the physical construction design of the rockets developed at Ostashkov. He was concerned with the structural buildup of the body and power plant.

SECRET

25X1

458

STATE	x#	ARMY	x#	NAVY	x#	AIR	x#	FBI		AEC				
-------	----	------	----	------	----	-----	----	-----	--	-----	--	--	--	--

25X1

SECRET

-2-

ALBRING, Dr. Werner--He was Chief of the Aerodynamics Sector at Ostashkov, and is now working at an air craft experimental laboratory in Adlershof near Berlin.

25X1

[Redacted]

25X1

KOSEL((fna)-He was an architect, who had been deported to a location in the eastern Ural mountains in 1945. There he worked on the construction of new factories

25X1

[Redacted]

25X1

25X1

HOCH, Dr.Hans--He was Chief of the Guidance Sector at Ostashkov.

25X1

[Redacted]

25X1

2. In [Redacted] Radio Guidance) the development work was generally divided up as follows:

LANGE, Dr. Franz - Transmitters, Receivers, and Energy Transmision Theory

MOLLO, Dr. Ludwig - Velocity Determination

SCHMIDT, Prof. Theodor - Range Determination

25X1

3.

[Redacted]

[Redacted] names and locations of other German specialists who had been deported to the USSR included:

25X1

Fryazino (suburb of Moscow)--Vacuum tube development. STEIMEL, FLEISCHER.

Gorkiy--Radio factory. Three of the Germans employed there are now at RFT Koepenick (names unknown).

Khimki-- Rocket motors. Dr.PUTZE (now in West Germany), EISLER, SCHWARZ (now in West Germany), GRIMM.

25X1

Jena-- [Redacted] January 1952 300 former Zeiss employees were returned to East Germany and are now again at Jena.

SECRET

25X1

SECRET

-3-

Kimry (N 56 54, E 37 18)--100 to 150 Germans formerly employed by Siebel and Junkers work here. Chief of the group was Theodor SCHMIDT. No other names known. Approximately half of this group was returned to East Germany in the spring of 1952.

Krasnogorsk (N 55 51, E 37 19)--Optical plant. "Zorki" cameras are made here. Former Zeiss (Jena) employees work under Dr. ILLGEN. Other Zeiss employees work at an institute in Leningrad.

Leningrad--Gyroscope specialists: MUMERT, BOEGEL. Some former Leuna (chemical company) employees are in Leningrad; others are somewhere in the southern part of the USSR.

25X1 Monino (North Moscow)--Radio guidance for antiaircraft rockets under the Ministry for Communications. BUCKBECK [REDACTED] NEIDHARDT, EITZENBERGER, MOSER, KUEHN, HINTZE, FAULSTICH, OSTERMANN, Miss PETERS (secretary).

Planernaya (Krasnogorsk)--Former Zeiss-Ikon (Dresden) employees: Dr. GOERLICH, who formerly worked on infra-red developments, is now back in Dresden.

25X1 Putilovo (N 57 07, E 38 07)--Air-to-air rocket development. AULER [REDACTED] THROMSDORF, TAEUBERT, BACHMANN, BAUSCHKE, SPECHT.

Sverdlovsk (in Urals)--Two specialists are here from AEG (Allgemeine Elektrische Gesellschaft) in Berlin.

4. An organization chart of Branch No. 1 of Institute 88 follows.

SECRET

SECRET
ORGANIZATION CHART
BRANCH №1- GORODOMLYA of PLANT 88 KALININGRAD

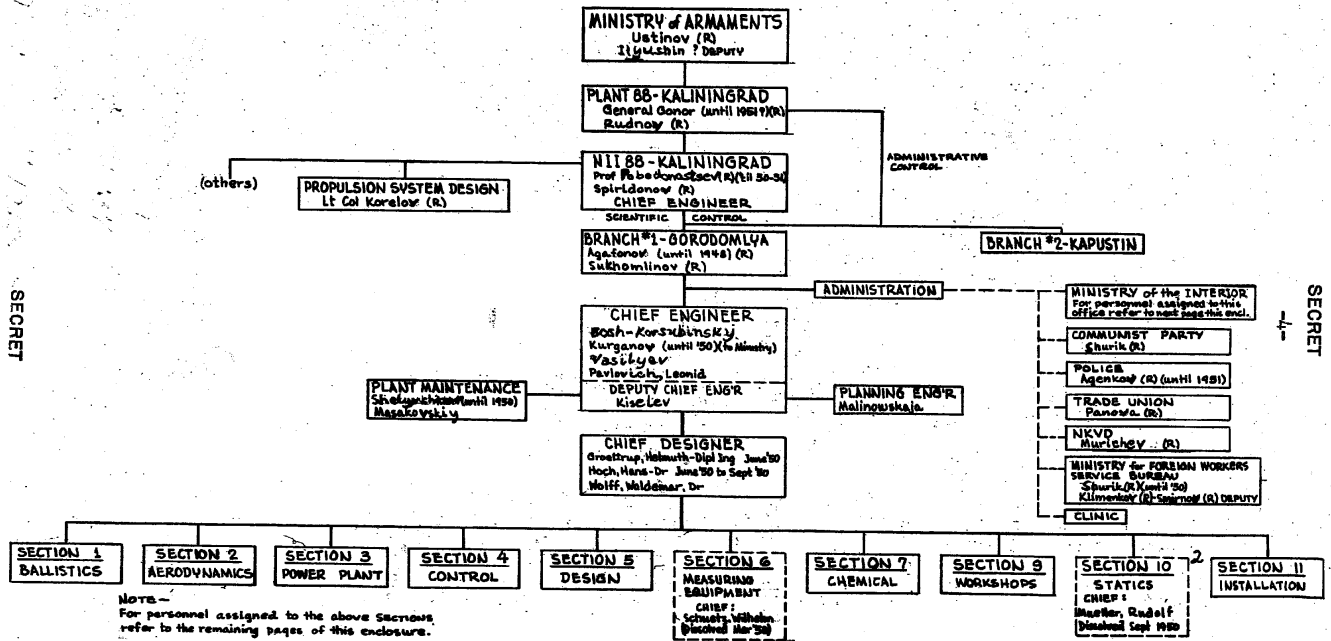

SECRET

SECRET

NOTE -
 For personnel assigned to the above Sections
 refer to the remaining pages of this enclosure.

25X1

SECRET

-5-

MINISTRY OF THE INTERIOR

First Department:

**

BATURIN (R) until 1948
 KHUTORYANSKIY (R)
 VARVAKIN (R) - Archives
 Archives for Secret Documents
 Archives for Drawings
 LANGE, Johanna, Mrs (G)*** - Librarian
 Library - Secret
 Library - Not Secret

Steno Bureau:

* LEUMANN, Lucie, Mrs. (G) - Secy.
 * SCHAEFFER, Ursula, Mrs. (G) - Secy.

REG-137

Technical Translation:

SCHAEFFER (R) until 1951
 CHERNIKOVA, Galla (R) [Chornishova?]
 SPROGIS, Rita (R) until 1951
 BIMBAT (R)

Blue Print Service

Photo Laboratory

Secret Dept. (Military)

CHESNAKOV (R) until 1949
 unknown until 1950
 KORVAKOV (R) until Aug. 1951
 unknown

SECTOR 1 - Ballistics
 Chief Scientists

* WOLFF, Waldemar, Dr. - Chief
 * MUELLER, Werner - Dipl. Math.
 * REICHARDT, Hans, Dr.
 * SCHULZ, Werner, Dr. [redacted]

25X1

(Others)

GROETTRUP, Helmut, Dipl. Ing.
 *MUNKE, Johannes
 *MYRACH, Aneltese, Miss - Calculator [Anneliese?]
 QUESSEL, Walter, Dr.
 SCHLIEB, Otto, Dr.

Soviet co-workers

LANDESHEV - Deputy chief [Landishev?]
 LANDESHEV Mrs.

* - Returned from USSR
 ** R - Russian
 *** G - German

SECRET

SECRET

SECTOR 2 - Aerodynamics

*ALBRING, Werner, Dr. - Chief

Group 1 - Aerodynamics

CONRAD, Oswald, Dipl. Ing. [Konrad?]

*HAMMER, Albert, Dr.

*MUELLER, Fritz, Dipl. Ing.

SCHWARZ, Robert, Dr.

*WENZEL, Hans, Dipl. Ing.

Group 2 - Wind Tunnel

*FRIESER, Helmut, Prof. Dr. also Group 3

[REG-150]

*FRITSCH, Erich, Dipl. Ing.

*HENNIG, Walter, Ing.

JURSCHICK, Kurt, Ing. Designer [Jurschik?]

*TACKE, Hubert, Ing.

Group 3 - Water CanalFALKENMEYER, Karl Heinz, Ing. Hydro-
dynamicsGroup 4 - Model Construction

VOSS, Karl, Master Mechanic [Albert?]

*ZIELINSKI, Anton, Master Mechanic [Walter?]

*QUOOS, Elfriede, Mrs. - Calculator for
Sector 2SOVIET Co-workers

SOLOVYEV - Deputy

SKRIPNICHENKO - Chief, Group 2

BRATS EVA, Miss, Ing.

SECTOR 3 - Propulsion Systems

UMPFENBACH, Karl, Dr. - Chief

*BERGMANN, Siegfried, Ing. - Nozzle Lab. [Bergemann?]

*ELSNER, Norbert, Dipl. Ing.

*HOYER, Kurt, Ing. - Designer

JASPER, Alois, Ing. - Nozzle Lab.

*KIRCHNER, Alfred, Ing. (form. Planning Eng.)

*KIRST, Johannes, Dr. Ing.

*KLOSE, Alfred, Prof. Dr.

*KRETSCHMAR, Johannes, Dipl. Ing.

*MATHEIS, Fritz, Ing. (did all photography) [Matteis]

*MENDE, Emil, Ing.

*PAUER, Walter, Prof. Dr.

*PEHLE, Max, Ing.

*POINTNER, Josef, Ing.

*SCHAEFER, Bruno, Ing. [REG-136]

*TROLLENIER, Erika, Mrs. - Calculator

SECRET

25X1

SECRET

-7-

Test Stands

*BRUNNER, Willi, Ing. [redacted] 25X1
 *FISCHER, Jochen, Electrician [Joachim?]
 *MAGNUS, Kurt, Dr.
 *MELER, Walter, Ing. (Accessories)
 *RECHERT, Willi, Ing.
 *VIERACK, Fritz, Ing.
 *WILFARTH, Kurt, - Technician (later Sector 4)

Co-workers

MITSKEVICH - Deputy
 TORRE, Salomon - Test Stands
 BREHMANN - Chief, Test Stands
 DRONOVSKIY - Liaison with Kapustin
 SHELYUSHKOV - Test Stands
 MOSKOLTSUK, Miss - Calculator

SECTOR 4 - Control

*MUELLER, Gerd, Dipl. Phys - Chief since 1950
 worked in Groups 1 and 2

Group 1 - Path Simulator

*BACHTIK, Paul, Ing. (formerly Sector 9)
 *BERTHOLD, Edwin, Dipl. Ing.
 *BUCHNER, Werner, Dipl. Ing. (formerly
 Sector 5)
 *BUSSELT, Alfons, Ing. (Telemetering
 also worked in Group 2 Equipment)
 *DUNKEL, Georg, Ing. Des. (formerly Sector 5)
 *KRAUSE, Fritz, Master Machinist
 *LANGE, Rudolf - Technician (later Sector 9)
 *NEHRKORN, Horst - Calculator (formerly
 Sector 1)
 *SEIFERT, Erich, Ing. Des. (formerly
 Sector 11)
 WEISE, Fred, Elec. Ing. - Trajectory Model
 *ZEIDLER, Erwin - Master Machinist
 *ZERCZYNSKI, Heins, Ing. - Trajectory Model [Zerzynski]

Group 2 - Stability and Control

MUELLER and BUSSELT, part time

Group 3 - Rudder Actuation

*SPECHT, Karl, Ing. (Sector 2 until 1951)

Group 4 - Radio Guidance

*ANDERS, Helmut, Ing. Des. (formerly Sector 5)
 *ARNOLD, Karl, Ing. Des. - Direction Finding [Arnhold?]
 (formerly Sector 1)
 *BETHKE, Rudolf - Master Machinist
 *DZATKOWSKI, Gertrud, Miss - Lab. Asst.
 *FISCHER, Heinz, Ing.

25X1

SECRET

SECRET

*FRITZSCH, Wilhelm - Elec. Ing. [Fritsch?]
 *HANSKE, Siegfried, Ing. - Receivers
 *HOPPE, Johannes, Dr.
 LANGE, Alfred, Elec. Ing. -- Transmitters &
 Direction finding
 *LANGE, Franz, Dr. Ing. --Transmitters & Receivers
 *MAHRHOID, Irmtraud, Miss --Lab.Asst.--Receivers
 *MOLLWO, Ludwig, Dr. Ing.--Velocity Determination
 NEUMANN, Theodor, Ing. --Transmitters & Receivers
 *PFENNIG, Kurt, Ing. (Formerly Sector 5)
 *PREIKSCHAT, Fritz--Chief of Group 4 [redacted]
 SCHIEFERDECKER, Fritz, Ing.--Transmitters
 SCHMIDT, Theodor, Velocity & Distance
 Determination
 *SCHMOLDT, Hans, Ing. Des. (Formerly Sector 5) [Willy?]
 *STAHL, Karl - Technician

25X1

Group 5 - Test Equipment

*SCHUETZ, Wilhelm, Prof. Dr. Chief, Group 5
 *ADOLF, Albert, Dipl. Ing. [redacted]
 KREISCHER, Willi, Ing. Des.
 *METZNER, Johannes, Ing.
 *MUELLER, Hans, Ing.
 *PERLICK, Reinhold, Ing.
 POHL, Hugo - Master Electrician, also in other
 Groups; (later Sector 9)
 *REBITZKY, Engelhardt, Tech- also Groups 3 and 6 [Rebitz]
 RANG, Karl, Dipl. Ing. [Rangs?]
 *RUEDIGER, Walter, Ing.

25X1

Group 6 - Force Measuring Equip. for Wind Tunnel

*COERMANN, Rolf, Dr. Ing.
 *SCHOLZ, Walter, Ing. [Wann?]
Soviet Co-Workers

CHERNOFYATOV, G. rman- Deputy Chief, Sector 4,
 worked with Group 4
 CHERNIKOVA, Katarina, Miss - Group 5
 PANOVA- Group 1
 IOFFE, Kira, Mrs. -Group 1
 POMIN - Group 4
 MARKOV - Group 1, 2; Liaison with Moscow
 BRATZEVA, Ing. Miss
 LESHOVA, Nina, Mrs., Ing.

SECTOR 5 - Rocket Design

*BLASS, Josef, Dipl. Ing. -Chief
 *BAHR, Anna, Mrs. - Standards
 *BOESE, Alfred, Ing. Des.
 *BOLLETT, Gerhard, Ing. Des. [Bollett?]
 *BRANCKE, Hans, Dipl. Ing. -Statics (Formerly
 Sector 10)
 *FIEGER, Richard, Ing. Des.
 IBEN, Kurt, Ing. Des.

SECRET

SECRET

-9-

*MOELLER, Rudolf, Dipl.Ing. -Statics
 (Formerly chief, Sector 10)
 *ORTEL, Ernst, Ing. -Standards
 *PODESCHWA, Berthold, Ing. Des.
 *SCHRAMM, Rudolf, Ing. (Formerly Sector 10)
 *SEIFENSIEDER, Christoph, Ing. Des. [redacted] /Siegfr[25X1?]
 *SILBERNAGEL, Karl, Ing. Des.
 *STEUDEL, Lothar, Ing. Des.
 *TOEBE, Konrad, Statics (Formerly Sector 10)
 *WACHS, Ewald, Ing. Des. [redacted]
 *WENDLANDT, Hannelore, Miss - Draftsman /Wendtlandt?/

25X1

Soviet Co-Workers

NESTEROV - Deputy
 GOLOVANOV - Ing.
 SVERENKO, Mrs. (Formerly Sector 10)

SECTOR 7 - Chemical

*MATTHES, Franz, Dr. Chem.- Chief
 *COERMANN, Eva, Mrs. - Metallurgist
 *HARNISCH, Karl, Ing.
 *OTTO, Fritz, Dr.
 *SIEGMUND, Gerhard, Dr. Chem. [redacted]
 ZEISE, Heino, Dr. Phil.

25X1

Soviet Co-Workers

BARANOVA, Mrs. Deputy
 MITSKEVICH, Mrs.
 RASUMOVA, Mrs.

SECTOR 9 - WorkshopsGroup 1 - Organization

*APEL, Erich, Ing. - Chief, Sector 9
 *KALUZA, Ewald, Tech. - Layout man /Kaluzza?/
 SIEMUND, Bruno, Dr. - Drawing Vault
 *WUTTKE, Gerhard, Ing. -Layout man
 ZIENER, Paul, Ing. Des.
 *BUJAK, Guenther, Ing. -Formerly power station

Group 2 -Machine Work

*ANDERS, Richard - Master Machinist
 *BAHR, Max - Master Lathe Operator
 *BERGEMANN, Fritz - Milling Machine Operator
 *FRITZSCHE, Alfred - Master Machinist
 *KAESCH, Herman - Master Mechanic
 *PFLANZE, Willi - Master Machinist
 *PFLANZE, Werner - Lathe Operator
 *RIMPLER, Heinrich - Master Mechanic
 SCHOLZ, Gerhard - Master Welder
 *SCHUBERT, Hans- Master Machinist - Also tool
 room

SECRET

ENCLOSURE (A)

SECRET

-10-

Group 2 - Machine Work (cont'd.)

*TECHERT, Kurt - Lathe Operator
 *TECHERT, Willi -- Apprentice
 *ZIELLINSKI, Rudolf - Lathe Operator

Group 3 - Assembly

*FIEDLER, Siegfried - Precision Machinist
 *LANGE, Gerhard - Machinist
 *SCHNEIDER, Hans - Precision Machinist
 *STEINBACH, Nikolaus - Machinist

Group 4 - Electricians

*APORIUS, Willi, Ing. - Machinist

Group 5 - Welding

*BRIESE, Kurt, Ing. - Welder

Group 6 - Sheet Metal Work

*AXTHELM, Helmuth, Ing. [redacted]
 *MUELLER, Walter - Master Tinsmith
 *JASTER, Joachim - Apprentice

Group 7 - Metallurgy and Plating

*STRZELBA, Hubert, Dr. Ing.
 *GASCH, Gregor, Ing.
 HEINRICH, Alfons - Formerly Sector 4, Group 1

Soviet Co-Workers

SHUNDRIKOV - Deputy
 KNYASEV - Liaison with Moscow

SECTOR 11 - Installations

*JAFFKE, Heinz - Ing. Chief
 *BEYER, Walter, Ing. Des.
 *BABERSTIEL, Kurt - Designer
 *MYRACH, Willi - Ing. Des.
 *NAERR, Anton, Ing. Des.
 PORTIUS, Reinhold, Ing. Des.
 *SCHOEFFMANN, Karl, Ing. Des. - Electricity /Schoffmann?/
 *SCHRADER, Fritz, Ing. Des.
 *TORLINSKI, Hans, Ing. - Heating [redacted]
 WENDT, Erich, Ing. Des.
 *ZEIDLER, Heinz, Tech. Designer

Soviet Co-Workers

AUSTRUM - Deputy
 SVERENKO - Ing.

- 25X1 1. [redacted] Comment. Possibly Gerhard Kossel [redacted]
 25X1 2. [redacted] Comment. Although this was called the "Statistical Section" [redacted]
 it now appears that "Statics Section" is the correct title.

25X1

SECRET