

K-7341
GOLDEN TREE

NPIC/CSD-101/66
17 FEBRUARY 1966
PAGES 2
PAGE 1 OF 2
COPY 1 OF 10
25X1

CONSTANCIA SAM SITE
CUBA

- 1. SIGNIFICANCE: DEPLOYMENT OF SA-2 MISSILE EQUIPMENT.
- 2. REMARKS: THIS SA-2 SITE HAS BEEN UNDER CONSTRUCTION SINCE EARLY NOVEMBER 1965. THE SUPPORT FACILITIES ARE COMPLETE AND THE SITE IS NOW OCCUPIED. HOWEVER, IT REMAINS UNREVETTED.
- 3. LOCATION: 4 NM EAST OF CONSTANCIA AT 22-14-19N 080-30-33W (UTM 17QNG506592).
- 4. FIRST IDENTIFICATION: GOLDEN TREE 25X1
- 5. NEGATION DATE:
SITE - GOLDEN TREE 25X1
MISSILE EQUIPMENT - GOLDEN TREE 25X1
 25X1
- 6. SUBSEQUENT COVERAGE: 12 GOLDEN TREE MISSIONS
- 7. MISSION READOUT: GOLDEN TREE 25X1
 REPORTS OB -- 6 EMPLACED LAUNCHERS (2 WITH MISSILES), 5 MISSILE TRANSPORTERS, AND FAN SONG RADAR WITH 6 VAN TRAILERS.
 ACTIVITY -- 7 PROBABLE CARGO TRUCKS AND 6 OTHER VEHICLES/PIECES OF EQUIPMENT.

These notes have been prepared for briefing purposes only and should not be used for detailed analytical work. Their use should be restricted to the particular briefing board(s) they were prepared for and must be considered valid only for the reporting period as indicated by the date of issue.

GROUP 1
Excluded from automatic
downgrading and
declassification

SECRET

~~SECRET~~

K-7341

NPIC/CSD-101/66
17 FEBRUARY 1966
PAGE 2

NO APPARENT CHANGE IN LAUNCH AND SUPPORT FACILITIES.

These notes have been prepared for briefing purposes only and should not be used for detailed analytical work. Their use should be restricted to the particular briefing board(s) they were prepared for and must be considered valid only for the reporting period as indicated by the date of issue.

~~SECRET~~

700

SECRET



NATIONAL PHOTOGRAPHIC INTERPRETATION CENTER
CONSTANCIA SAM SITE
CUBA
22-14N 80-30W



25X1

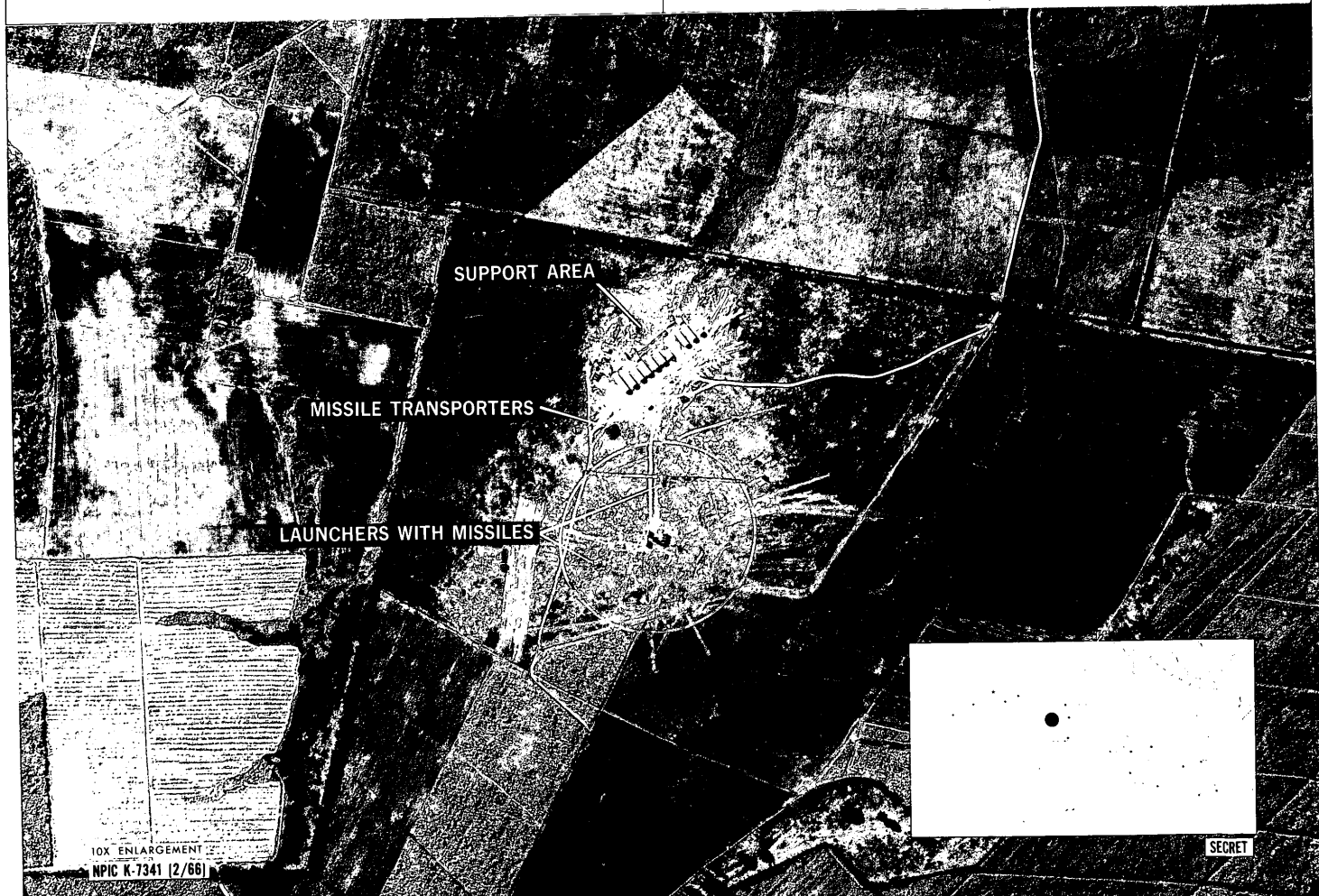

10X ENLARGEMENT
NPIC K-7341 (2/66)

SECRET

Approved For Release 2007/11/13 : CIA-RDP80T01471R001500040001-2

25X1

REPRODUCTION OF THIS DOCUMENT IN
WHOLE OR IN PART IS PROHIBITED
EXCEPT WITH THE PERMISSION OF THE
OFFICE OF ORIGIN.

Approved For Release 2007/11/13 : CIA-RDP80T01471R001500040001-2