

**CONFIDENTIAL**

[REDACTED]

25X1

(c) NATIONAL PHOTOGRAPHIC INTERPRETATION CENTER

REFERENCE: BLUE SPRINGS [REDACTED]

ATTACHMENT TO K-7576  
11 MAY 1966  
PAGE 1

25X1

POL STORAGE  
BANG SO, NORTH VIETNAM  
2053N 10553E

1. SIGNIFICANCE:

THIS BRIEFING BOARD DEPICTS A POL STORAGE AREA.

2. LOCATION:

THE AREA IS LOCATED 0.3 NM EAST OF BANG SO AT UTM COORDINATES  
WJ932103.

3. MISSION READOUT:

BLUE SPRINGS [REDACTED] REVEALS A POL STORAGE AREA CON-  
TAINING SEVENTEEN EXCAVATIONS, SIX POL STORAGE TANKS, AND SEVEN PROB-  
ABLE BURIED POL TANKS.

25X1

BLUE SPRINGS [REDACTED]

25X1

UTM COORDINATES ARE TAKEN FROM AMS SERIES L701, SHEET 6173 I.

These notes have been prepared for briefing purposes only and should not be used for detailed analytical work. Their use should be restricted to the particular briefing board(s) they were prepared for and must be considered valid only for the reporting period as indicated by the date of issue. For information concerning these notes contact Chief, Collateral Support Division, NPIC.

GROUP 1  
Excluded from automatic  
downgrading and declassification

**CONFIDENTIAL**

25X1

CONFIDENTIAL

NATIONAL PHOTOGRAPHIC INTERPRETATION CENTER

25X1  
25X1



**POL STORAGE**  
**BANG SO, NORTH VIETNAM**  
**20-53N 105-53E**

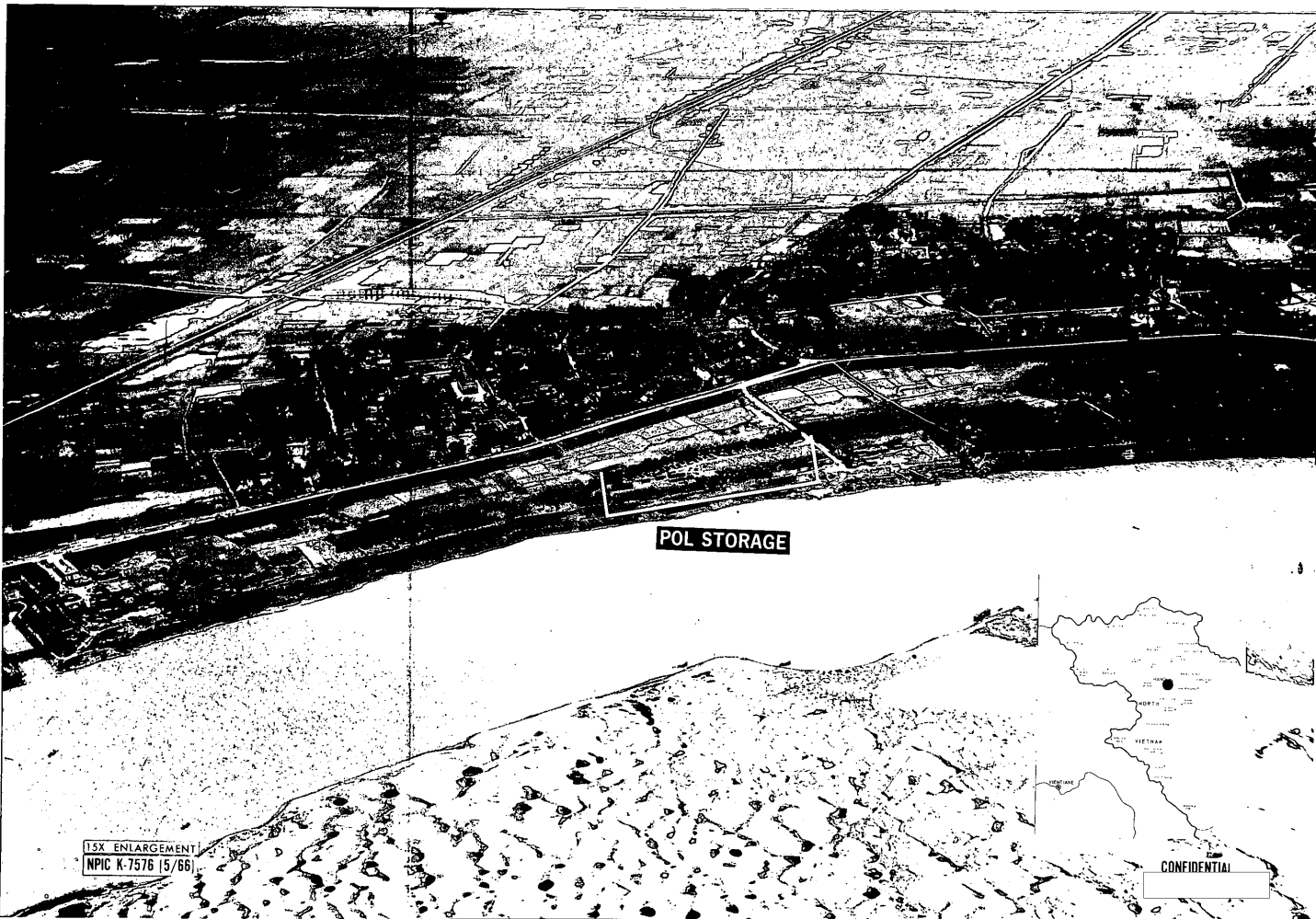

15X ENLARGEMENT  
NPIC K-7576 (5/66)

CONFIDENTIAL

25X1