

50X1-HUM

Page Denied

S E C R E T

THE 1960 ANNUAL ESTIMATES

VOLUME TWO

POLITICAL COMPOSITION OF THE USSR

AND

THE EAST EUROPEAN SATELLITE STATES

PART I.

THE USSR

1 December 1959

Prepared by
Air Research Division
Library of Congress
Washington 25, D. C.

S E C R E T

S E C R E T

THE 1960 ANNUAL ESTIMATESVOLUME TWO

PART I. THE USSR

Table of Contents

	<u>Page</u>
I. The Union of Soviet Socialist Republics	1
A. Introduction	1
B. The Communist Party	3
1. Growth of the Communist Party	3
2. Distribution of the Communist Party	6
3. Composition of the Communist Party	9
4. Organization of the Communist Party	13
5. Trends in Administration	19
C. Government	25
1. Current Developments	26
2. Organization	35
a. USSR Government	40
b. Republic Government	46
c. ASSR, Kray, and Oblast Government	47
d. City Government	51
e. Administration of other Units	51
3. Territorial Changes	53
4. Trends in Political Administration	56
D. Economic Administration	60
1. Recent Changes in Economic Administration	60
2. Current Organization of Economic Administration	65
a. Industrial Administration	65
(1) USSR Industrial Agencies	65
(2) Union-Republic Agencies	68
(a) Sovnarkhozes	68
(b) Other Republic Industrial Agencies	72
b. Agricultural Administration	73
3. Trends in Administration	73
E. Control Force	79
1. Communist Party Control Force	82
a. Primary Communist Party Control Force	84
b. Intermediate Communist Party Control Force	84
c. Lower Communist Party Control Force	85
2. State Administrative Control Force	86
a. Primary State Administrative Control Force	88
b. Intermediate State Administrative Control Force	89
c. Lower State Administrative Control Force	89
3. Military Control Force	90
a. Primary Military Control Force	91
b. Intermediate Military Control Force	92
c. Lower Military Control Force	92

S E C R E T

	<u>Page</u>
4. Economic Control Force	92
a. Intermediate Economic Control Force	93
b. Lower Economic Control Force	95
5. Services Control Force	96
a. Intermediate Services Control Force	96
b. Lower Services Control Force	98
6. Distribution of The USSR Civil Control Force	98
F. Control Centers	102
Appendix	105
Table A. Distribution of the USSR Communist Party by Administrative Divisions: 1960	105
Table B. Administrative Divisions of the USSR by Republic, Their Subordination and Control Centers: November 1959	116
Table C. Alphabetical List of Administrative Divisions of the USSR, Their Subordination and Control Centers: November 1959	127
Table D. Alphabetical List of Control Centers of Administrative Divisions of the USSR: November 1959	137
Table E. Councils of the National Economy (Sovnarkhozes) in the USSR: 1959	145
Table F. Distribution of the USSR Civil Control Force by Administrative Division: 1960	160
Table G. Governments, Military, and Economic Control Centers in the USSR: 1960	165
Table H. Urban-Rural Distribution of USSR Control Force: 1960 (By Branch and by Level of Authority)	275

Tables

<u>Number</u>		
1	Growth of the USSR Communist Party: 1952-1960	3
2	Changes in Number of Communists Serving in the Armed Forces: 1949-1959	5
3	Distribution of USSR Communist Party by Republic and RSFSR Economic Regions: 1960	7
4	Incidence of USSR Communist Party Membership by Republic and RSFSR Economic Regions: 1960	8
5	Composition of the USSR Communist Party by Broad Occupational Groups: 1960	10
6	Educational Attainment of Communist Party Membership: 1947, 1956, 1959	12
7	Occupational Composition of Communists with Higher and Specialized Secondary Education: 1959	13
8	Total Budgetary Expenditures: 1951-1959 (By Level of Administration)	56
9	State Administrative Expenditures: 1951-1959 (By Level of Government)	57
10	Subordination of Industrial Production, 1950-1960	65
11	Control Agencies Responsible for Selected Industrial Production: 1958 (In per cent of USSR total production)	69

S E C R E T

<u>Number</u>	<u>Page</u>
12 USSR Control Force: 1960 (by Branch of Activity and by Level of Authority)	79
13 Urban-Rural Distribution of USSR Control Force: 1960	81
14 USSR Communist Party Control Force: 1960 (By Subordination and Level of Authority).	83
15 USSR State Administrative Control Force (By Subordination and Level of Authority).	87
16 USSR Military Command: 1960 (By Subordination and Level of Authority).	90
17 USSR Economic Control Force: 1960 (By Subordination and Level of Authority).	93
18 USSR Economic Control Force: 1960 (By Branch of Activity and Level of Authority)	94
19 USSR Services Control Force: 1960 (By Branch of Activity and Level of Authority)	96
20 USSR Services Control Force: 1960 (By Subordination and Level of Authority).	97
21 Distribution of USSR Civil Control Force by Republic: 1960 (By Branch of Administration).	99
22 Distribution of USSR Civil Control Force by Republic: 1960 (By Level of Responsibility).	100
23 Functional Distribution of USSR Control Centers: 1960	104

Figures

1 Organization of Central Apparatus of USSR Communist Party.	15
2 Administrative Subordination in the USSR: 1959 A. RSFSR, Ukrainskaya SSR, Belorusskaya SSR, Uzbekskaya SSR, Kazakhskaya SSR.	37
3 Administrative Subordination in the USSR: 1959 B. Azerbaydzhanskaya SSR, Gruzinskaya SSR, Kirgizskaya SSR, Tadzhikskaya SSR, Turkmenkaya SSR	38
4 Administrative Subordination in the USSR: 1959 C. Armyanskaya SSR, Estonskaya SSR, Latviyskaya SSR, Litovskaya SSR, Moldavskaya SSR.	39
5 Organization of the USSR Communist Party and Government	41
6 Composition of the USSR Council of Ministers: November 1959.	43
7 Composition of State Planning Committee (Gosplan): 1959	45
8 Composition of Typical Union Republic Government: 1959	48
9 Composition of Typical Oblast (Kray) Government: 1959	50
10 Composition of Typical City Government: 1959.	52
11 Composition of Typical Rayon Government: 1959	54
12 Organization of Industrial Administration: 1959	66
13 Composition of Volgodskiy Sovnarkhoz: 1959.	71

Map

Administrative-Territorial Divisions of the USSR	Back Pocket
--	-------------

S E C R E T

Volume Two, Part II. The Union of Soviet Socialist RepublicsA. Introduction

Post-Stalin reformism continues its dominant influence on the organization and operations of Soviet political-administrative institutions. Although strict centralization of decision-making remains and will remain paramount, there have been considerable transfers of operational control from USSR agencies to lower echelons. To be sure, the Soviet system remains totalitarian, but as a result of these actions it is a more viable system than heretofore.

The tensions of the Stalinist era, where dogma was all important and rule was by fiat, have disappeared or been so altered as to be almost unrecognizable. In its personnel policy, for example, the Party is now emphasizing professional as opposed to political qualifications, which in the past were equated largely with the ability to quote chapter and verse from the Marxian classics. Initiative is being hailed as an attribute of good leadership. The flow of communications between the various levels of the Party apparatus is still highly centralized but less restrictive than formerly, while local Party cadres now have greater access to information pertaining to their work than under the old system. The devolution of operational control within the Party has reached the oblast level apparatus. As a result, officials at this level comprise the lowest echelon at which unified coordination may be exercised over all segments of Soviet society.

Within the governmental sphere, responsibility for the bulk of non-defense activities has been transferred to republic agencies. At lower echelons, emphasis is being placed on greater public participation in purely locally administered affairs. Many functions formerly performed by state agencies, notably in the field of enforcing public orders, have

S E C R E T

Volume Two, Part IUSSR, Introduction

been transferred to mass organizations which are to exploit the "great force of public opinion." More important, however, has been the increasing tendency of the regime to permit modifications in those policy proposals which it deems acceptable for public discussion and debate, such as the recent controversies over reforms in education and science. No recent development is more indicative of the easing of controls in Soviet political life. Defense and the host of other sensitive policies, of course, continue to be formulated and implemented in the highest degree of secrecy.

The major trend in economic administration is toward a more rational use of human and material resources. Despite the many public successes --sputniks and luniks--the regime has become increasingly aware of inadequacies in the Soviet economic machine and has taken steps to correct them. In the input sphere, proper utilization of the results of the population and capital assets censuses will enable Soviet planners to calculate more realistic cost-price relationships. The shift in investment policy from capital intensive projects, largely in Siberia, to the enlargement of existing plant in the older regions will enable the regime to obtain more immediate returns at far less cost. And the drive to eliminate intermediate control agencies should lessen the bureaucratic costs and lead to greater efficiency.

In absolute terms, the "thaw" in Soviet life is barely perceptible. Within the Soviet context, however, the harsh Winter has passed and early Spring is at hand. The Khrushchevian era has been characterized by controlled reform from above, but evolutionary stirrings from below are discernible. The adverse effects caused by the "managerial revolution," such as unrest among the intelligentsia, student discontent, a scattering of strikes and at least one public demonstration, have been tolerable to the regime. If these effects should become more serious, the

- 2 -

S E C R E T

S E C R E T

Volume Two, Part IUSSR, The Communist Party

repressive features of the regime will come to the fore again. The costs of repression however, are at present incalculable but of such magnitude that the regime must consider its steps carefully in order to maintain its power.

B. The Communist Party1. Growth of the Communist Party

Note: Throughout Soviet history, the growth of the Communist Party has been uneven, reflecting decisions of the ruling elite to changing foreign and domestic situations. In general, when the leadership has desired to enlist support for the enactment of measures which could affect the stability of the regime, most notably for the sacrifices necessary to overcome the reverses suffered in the early days of World War II, requirements for admission have been lowered and Party membership rolls have been significantly augmented. When the leadership elements have been at odds among themselves, membership has remained relatively stable or, at times such as the mid-thirties, decreased drastically. Since admission to and expulsion from the Party is tightly controlled, changes in its growth rates occur as a result of deliberate decisions by the leaders. Analysis of changes in the Party growth rate provides, therefore, insight into the motivations and machinations of the regime.

By January 1960, membership in the Communist Party of the Soviet Union will total approximately 8.5 million (see Table 1). While CPSU

Table 1
Growth of the USSR Communist Party:
1952-1960

<u>Year</u>	<u>Total Membership</u>	<u>Members Per 1,000 Population</u>	<u>Members Per 1,000 Adult Population (Age 18 and Above)</u>
1952 (Oct.)	6,882,145	37	58
1956 (Jan.)	7,215,505	36	56
1957 (May)	7,495,000	37	58
1958 (Jan.)	7,759,000	38	59
1959 (Jan.)	8,239,131	39	59
1960 (Jan.)	8,500,000	40	60

- 3 -

S E C R E T

S E C R E T

Volume Two, Part IUSSR, The Communist Party

membership is the highest in its history, the Soviet Party will remain significantly out-numbered by the Chinese Party which will total roughly 14.3 million. An estimated 4 per cent of the total USSR population or 6 per cent of the adult population (age 18 and over) will belong to the CPSU. Almost one of every 10 Soviet adult males and one of every 50 Soviet adult females will be Party members..

While the CPSU increased at an average annual rate of 10 per cent during World War II, in the immediate postwar period, the annual rate of growth declined to 2.7 per cent. Following Stalin's death, the contending forces within the Party elite caused the rate to fall to 1.5 per cent. As Khrushchev gained ascendancy, the rate again increased; between his denunciation of the "cult of personality" at the Twentieth Party Congress in 1956 and the purge of the Molotov, Malenkov and Kaganovich group eighteen months later, it rose to 2.6 per cent per annum. In the 6 months following the concomittant purge and the deconcentration of management of industry and construction the barriers to membership were significantly lowered and some 264,000 entered the Party. The implied per annum rate of 7.3 per cent during these months is the highest peacetime rate since the inauguration of the collectivization drive in the early 'thirties. The rate decreased to 6.1 per cent during 1958 and fell to 3.2 per cent during the first half of 1959, as the Party struggled to digest its raw recruits. Renewed emphasis on qualitative as opposed to quantitative growth, on Party and specialized education of its members, has been prominent in Party materials published since the Twenty-first Party Congress.

Since the early 'fifties, the Party as a whole has increased approximately 24 per cent, of which approximately one-half entered the Party via the Komsomol. The civilian component of the Party, however, increased almost 33 per cent, while the military decreased roughly 17.5 per cent. The number of Communists on active duty with the armed forces

- 4 -

S E C R E T

S E C R E T

Volume Two, Part IUSSR, The Communist Party

increased to approximately one million following the outbreak of the Korean War and had declined to 805,000 by 1958 (see Table 2). After the

Table 2

Changes in Number of Communists Serving
in Armed Forces: 1949-1959

<u>Year</u>	<u>Number in Armed Forces</u>	<u>Per Cent of Total Membership</u>
January 1949	845,000	13.2
1950-1951	1,000,000	c.15.0
October 1952	964,000	14.0
January 1954	930,000	13.3
January 1956	855,000	11.8
January 1957	824,000	11.0
January 1958	805,000	9.8
January 1959	825,000	10.0

purge of Zhukov, Party organizations in the military were strengthened. At the same time, the Soviets continued to announce reductions in total armed forces personnel, implying greater representation of the Party in the military. It is believed that the variations in the number of Communists in the armed forces shown in Table 2 generally mirror changes in total armed forces personnel strength.

Despite the fluctuation in the rate of total Party growth since World War II, the proportion of Soviet citizens belonging to the Party has remained remarkably constant, increasing slightly over time, except for almost imperceptible declines between the Nineteenth (1952) and Twentieth (1956) Party Congresses. It would appear that a deliberate decision was reached early in the postwar period as to the optimum size of the Party in relation to the population: to the effect that approximately 4 per cent of the total and 6 per cent of the adult population should belong to the Party to ensure its continued pre-eminence in Soviet life.

S E C R E T

Volume Two, Part I.USSR, The Communist Party2. Distribution of the Communist Party

Note: While there has been a remarkable uniformity in the proportion of Soviet citizens belonging to the Party in the post-war years, the distribution of the Party among the various administrative divisions has been extremely irregular. Analysis of the distribution of Party membership indicates that variations in members per 1,000 population reflect the Kremlin's evaluation of the importance of geographic areas, and provides a useful index for assessing the significance of these areas to the regime. In addition, the distribution of Party membership indicates the distribution of the Party segment of the USSR control force.

The distribution of total Communist Party membership equates roughly with the distribution of the Soviet population. Thus, the RSFSR and the Ukraine have the largest memberships, and the Tadzhik and Estonian republics, the lowest (see Table 3). The distribution of the civilian Party membership generally parallels that of total membership. The territorial disposition of Party members serving in the armed forces is more uneven. High concentrations are found on the periphery, particularly in the Baltic republics. It is believed that the distribution of military Party membership shown in Table 3 reflects the general disposition of the Soviet armed forces personnel.

The distribution of total Party membership among the oblasts, krais, ASSRs also equates roughly with that of the Soviet population. Moskovskaya and Leningradskaya Oblasts bulk largest, while Tyan-Shanskaya Oblast, Kirgizskaya SSR, is among the lowest (see Appendix Table A). The same is true for cities of republic subordination with Moskva, Leningrad, and Kiyev having the largest urban Party memberships.

However sheer size alone does not accurately reflect the significance of an area to the regime for the geographic divisions are so disparate. A better index to their respective importance can be

S E C R E T

Volume Two, Part I

USSR, The Communist Party

Table 3

Distribution of USSR Communist Party by Republic
and RSFSR Economic Regions: 1960^a

<u>Area</u>	<u>Total Membership</u>	<u>Civil Membership</u>	<u>Military Membership^b</u>
Armyanskaya SSR	82,300	78,300	4,000
Azerbaydzhanskaya SSR	160,800	142,800	18,000
Belorusskaya SSR	245,300	200,500	44,800
Estoniskaya SSR	44,000	31,600	12,400
Gruzinskaya SSR	217,600	203,800	13,800
Kazakhskaya SSR	320,700	308,900	11,800
Kirgizskaya SSR	61,400	59,200	2,200
Latviyskaya SSR	82,400	64,000	18,400
Litovskaya SSR	61,200	52,300	8,900
Moldovskaya SSR	56,600	52,400	4,200
RSFSR	5,471,100	4,987,600	483,500
Northwest	613,100	na	na
Center	2,314,300	na	na
Volga	526,500	na	na
Southeast	439,200	na	na
Urals	600,600	na	na
West Siberia	457,700	na	na
East Siberia	259,900	na	na
Far East	259,800	na	na
Tadzhikskaya SSR	49,400	46,200	3,200
Turkmenskaya SSR	55,600	44,700	10,900
Ukrainskaya SSR	1,333,600	1,210,300	123,300
Uzbekskaya SSR	204,000	191,600	12,400
USSR	8,500,000 ^c	7,675,000	825,000 ^c

^a/ See Table A for distribution among lesser administrative divisions.

^b/ As of January 1959.

^c/ Includes an estimated 54,000 Communists serving abroad.

constructed on the basis of the incidence of Party membership per 1000 total adult populations (see Table 4 and Appendix Table A). Party membership is concentrated in areas which are highly urbanized, industrialized, which have relatively large military establishments, and/or contain important government control agencies. At the republic level, total Party incidence per 1,000 total and adult population is highest in the Transcaucasian republics and the RSFSR, and lowest in the Central Asian and Baltic republics and in the Ukraine, Belorussia, and Moldavia. Within the RSFSR, Party incidence is highest in the Far East and the Northwest, both of

S E C R E T

Volume Two, Part I

USSR, The Communist Party

Table 4

Incidence of USSR Communist Party Membership by Republic
and RSFSR Economic Regions: 1960^{a/}

Area	Total Membership per 1000 Total Pop. ^{b/}	Total Membership per 1000 Adult Pop. (18+)	Civil Membership per 1000 Civil Adult Pop. (18+)
Armyanskaya SSR	46	79	77
Azerbaydzhanskaya SSR	43	74	56
Belorusskaya SSR	30	46	39
Estonskaya SSR	36	49	38
Gruzinskaya SSR	53	83	80
Kazakhskaya SSR	34	58	57
Kirgizskaya SSR	29	52	50
Latviyskaya SSR	39	53	44
Litovskaya SSR	22	34	30
Moldavskaya SSR	19	32	34
RSFSR	46	71	67
Northwest	62	90	na
Center	51	73	na
Volga	48	70	na
Southeast	36	52	na
Urals	36	54	na
West Siberia	36	56	na
East Siberia	36	58	na
Far East	58	97	na
Tadzhikskaya SSR	25	44	42
Turkmenkaya SSR	36	63	54
Ukrainskaya SSR	32	47	43
Uzbekskaya SSR	<u>25</u>	<u>45</u>	<u>43</u>
USSR	40	60	56

^{a/} Based on ARD population estimates.^{b/} See Table for incidences among lesser administrative divisions.

which are highly urbanized and contain large military forces. Among oblasts, krays and ASSRs, the militarized oblasts, such as Murmansk and Kaliningrad, and the industrialized oblasts, such as Kuybyshev and Stalingrad, contain 5 to 8 times as many Communists in relation to population as do the "backwoods" oblasts, such as Rovno and Ternopol. Moskva city is pre-eminent among cities of republic subordination with almost 12 per cent of its population belonging to the Party. Sevastopol, with its large naval garrison, and little Poti in the Gruzinskaya SSR, also with a relatively large naval complement, have more than 10 per cent

S E C R E T

Volume Two, Part IUSSR, The Communist Party

of their populations in the Party; while Leningrad, Kiyev, Tbilisi, and Alma-Ata also rank high with more than 8 per cent in the Party ranks.

Since 1956, the RSFSR and its Central Industrial, Volga and Urals Regions, and the Ukraine have experienced the greatest increase in numbers, while the Far East has experienced a net decline as military units have been withdrawn. In relation to population, Belorussia and the Ukraine have been increasing at 4 times the rate for the USSR as a whole. At the oblast level, Kaliningrad increased its Party incidence from 50 to 80 per 1000 population, while many light industry oblasts, such as Ivanovo, and Kostroma, increased by 20 per 1000. The Checheno-Ingushskaya, Severo-Osetinskaya, and Buryatskaya ASSRs, Chitinskaya, Kamchatskaya, Magadanskaya, Oblasts and Primorskiy Kray Parties did not increase and may actually have experienced net declines in membership.

In general, while the differences in Party membership per thousand total and adult population among the territorial administrative divisions of the USSR appear to be evening out, as formerly low ranking areas increase at faster rates than the advanced areas, wide variations remain and will remain for some time to come. Therefore they will continue to constitute a valuable guide to changes in the geographic orientation of the regime.

3. Composition of the Communist Party

Note: One of the principal means by which the Party rulers attempt to secure their continued pre-eminence in the Soviet power structure is by staffing all important control positions with Communists, either through direct placement in or highly selective recruitment of Party members in certain occupations. Variations in the regional incidence of Party members per 1000 population, described in the preceding section, reflect variations in the presence of positions the Party elite considers critical to the continuance of the regime.

An examination of the occupational composition of Party membership explodes the shibboleth that the Party is a "union . . . of working people, the working peasantry, and the working intelligentsia."

- 9 -

S E C R E T

S E C R E T

Volume Two, Part IUSSR, The Communist Party

It is actually an elite group, dominated by a strong and ruthless apparatus, intent upon imposing its will upon the Soviet people and, if possible, upon the world.

While Party members constitute approximately 8.4 per cent of the USSR labor force, the proportion of Party members among the various occupations ranges from a high of 100.0 per cent of full time employees of the Party to an observed low of 3.5 per cent of the collective farmer labor force (see Table 5). Perhaps the most striking evidence of the

Table 5

Composition of the USSR Communist Party by
Broad Occupational Groups: 1960

<u>Occupational Group</u>	<u>Number (in thousands)</u>	<u>Per Cent of Party</u>	<u>Per Cent of Group</u>
Party Professionals	450	5.3	100.0
Military	825 ^{a/}	9.7	18.0 ^{b/}
Officers	525 ^{b/}	6.2	65.0 ^{b/}
NCOs	250 ^{b/}	2.9	20.0 ^{b/}
EMs	50 ^{b/}	0.6	2.0 ^{b/}
Workers and Employees	5,825	68.5	10.3
Employees and ITRs	1,980	23.3	20.6
Workers	3,845	45.2	8.2
Collective Farmers Chairmen of Collective Farms	1,400	16.5	3.5
USSR	8,500	100.0	94.0 ^{c/} 8.4 ^{c/}

^{a/} As of 1 January 1959.

^{b/} Based on composite OB estimates.

^{c/} Per cent of total USSR labor force.

Party's concern with staffing of control positions is found in the fact that while 94 per cent of collective farm chairmen are Party members, less than 3.4 per cent of the collective farm rank and file are Communists.

The size of the Party professional group, the full-time employees of the Party who comprise the staff of the Party apparatus, numbering an estimated 450,000, has remained constant despite a substantial increase in

S E C R E T

Volume Two, Part IUSSR, The Communist Party

the size of the Party as a whole. The "holding of the line" on the size of the Party apparatus has occurred as a result of the efforts of the central Party authorities to simplify the apparatus and to eliminate what they consider to be superfluous links in the Party chain of command. This rationalization drive has paralleled a similar drive in the government and economic apparatus to bring decision-makers closer to operations and increase both their role and responsibility for activities under their control.

While the total number of Communists serving in the Soviet armed forces have varied over the years (see above, Table 2), the relative distribution by rank is believed to have remained constant. The higher the rank, the more likelihood that an individual is a Party member. As early as the 'thirties, almost 100 per cent of general officers were Communists. The proportion of Party members among the officer corps as a whole is about 65 per cent, and, if one includes members of the Party auxiliary, the Komsomol, over 85 per cent. The proportion of NCOs who belong to the Party, about 20 per cent, equates with the proportion of Communists among Soviet white collar workers. The share among enlisted personnel, almost wholly draftees, is comparable to that among civilian youth in the same age cohort.

An estimated 10.3 per cent of Soviet workers and employees are Party members. As in the military, the proportion of Communists increases sharply in the higher echelons. Virtually all plant managers, for example are Communists, as are their immediate assistants. About 20.6 per cent of engineers, technicians and employees belong to the Party. Only 8.2 per cent of bench workers, theoretically the basic source of the Party membership, are Communists.

The distribution of Communists among the various sub-groups of the worker and employee category varies according to the importance the

S E C R E T

S E C R E T

Volume Two, Part IUSSR, The Communist Party

regime places upon them. Probably more than 75 per cent of the members of the government and economic apparatus are Party members. Data on the Ukraine indicate that 16.5 per cent of ferrous and non-ferrous metallurgy labor force are Party members, while 7.2 per cent of the machine-building and metal-working, 6.7 per cent of the chemical and coal industry and only 4.4 per cent of the construction industry labor force are Communists. Similar variations are believed to exist in other branches of the national economy.

The educational attainment of Party members has increased significantly since World War II. The number of college graduates has more than doubled and, at present comprise more than 12.1 per cent of the entire Party (see Table 6). The number of secondary school graduates has increased 76 per cent since 1947, including 24 per cent in the last 3 years. However, more than 60 per cent of the Party have only an elementary or incomplete secondary education. Their numbers have even increased

Table 6

Educational Attainment of
Communist Party Membership: 1947, 1956, 1959

Level of Attainment	Number (in thousands)			Per Cent of CP Membership		
	1947	1956	1959	1947	1956	1959
College Graduates	400	801	993	6.3	11.2	12.1
Secondary School Graduates	1,300	1,850	2,292	20.6	25.6	27.8
Elementary School Graduates and Others	4,600	4,565	4,954	73.1	63.2	60.1
Total	6,300	7,216	8,239	100.0	100.0	100.0

slightly since 1956, mainly as a result of the drive to recruit more bench and collective farm workers after the Twentieth Party Congress.

Communists comprise 30.8 per cent of all persons with a higher or specialized secondary education in the Soviet Union. While their

S E C R E T

Volume Two, Part IUSSR, The Communist Party

numbers have consistently increased over time, since 1956 the percentage of specialists who are Communists has decreased slightly both as a result of the recruitment drive mentioned above and as relatively larger numbers of specialists have been graduated. Available data on the occupational composition of Communists with higher and specialized secondary educations indicate that Party members comprise 50.0 per cent of all agricultural specialists (agronomists, zootechnicians, etc.), the traditional progressive elements in agriculture, and 45.8 per cent of Soviet engineers, the historic source of industrial progress (see Table 7). The proportion of Communists among doctors and teachers, while far below the average for all specialists, is significantly higher than that for workers and employees as a whole and reflects their relative position in the Soviet power structure.

Table 7

Occupational Composition of Communists with
Higher and Specialized Secondary Education: 1959

<u>Occupation</u>	<u>Number (in thousands)</u>	<u>Per Cent of Specialists</u>	<u>Per Cent of Occupation</u>
Agriculture	275	12.0	50.0
Engineers	410	17.8	45.8
Technicians	480	20.9	34.9
Doctors	100	4.3	25.9
Teachers	440	19.1	18.9
Others	600	25.9	30.7
Total	2,300	100.0	30.8

4. Organization of the Communist Party

Note: A general description of the organization of the Communist Party, and particularly of its control apparatus, as well as changes in its organization is included here for informational purposes.

No significant changes have occurred in the organization of the Communist Party since the death of Stalin, nor are any expected in the

S E C R E T

Volume Two, Part IUSSR, The Communist Party

immediate future. The Party is organized on a territorial-production basis. Units serving a given area are superior to all Party organizations serving parts of the area; within areas, Party units serving an entire branch of production, for example, are superior to all organizations serving sections of the branch. The only significant exception is found in the armed forces where Party units are organized parallel to the military chain of command and operate independently of the territorial Party structure.

Theoretically, the governing body of each Party organization is the general meeting of members (for Primary Party Organizations--formerly cells), the conference (for rayon, city and oblast level organizations) and the congress (for republics and the national Party). These indirectly elected (above the rayon level) "governing" bodies select bureaus and committees which, in turn, elect Party secretaries and their staff assistants. This democratic facade obscures the totalitarian reality of the Party organization. The rank order of importance depicted above is the inverse of actuality. Party secretaries and their staff assistants, collectively called secretariats, comprise the Party control force. They constitute the eyes and ears of the Party high command--the Presidium. Acting in the name of their respective "governing" bodies, they manage the various Party institutions and establishments, mobilize and utilize the manpower and resources of the Party, and administer its financial affairs.

The secretariats, which are organized at all levels down to major cities, are the backbone of the Party. While their organizational structures have varied over time, their functions have remained constant. The USSR Central Committee Secretariat is currently organized on the branch principle with each branch responsible for personnel and general work in its respective area (see Figure 1). The most important branches are headed by a secretary of the Central Committee. There are three major

- 14 -

S E C R E T

SECRET
FIGURE 1

ORGANIZATION OF CENTRAL APPARATUS OF USSR COMMUNIST PARTY

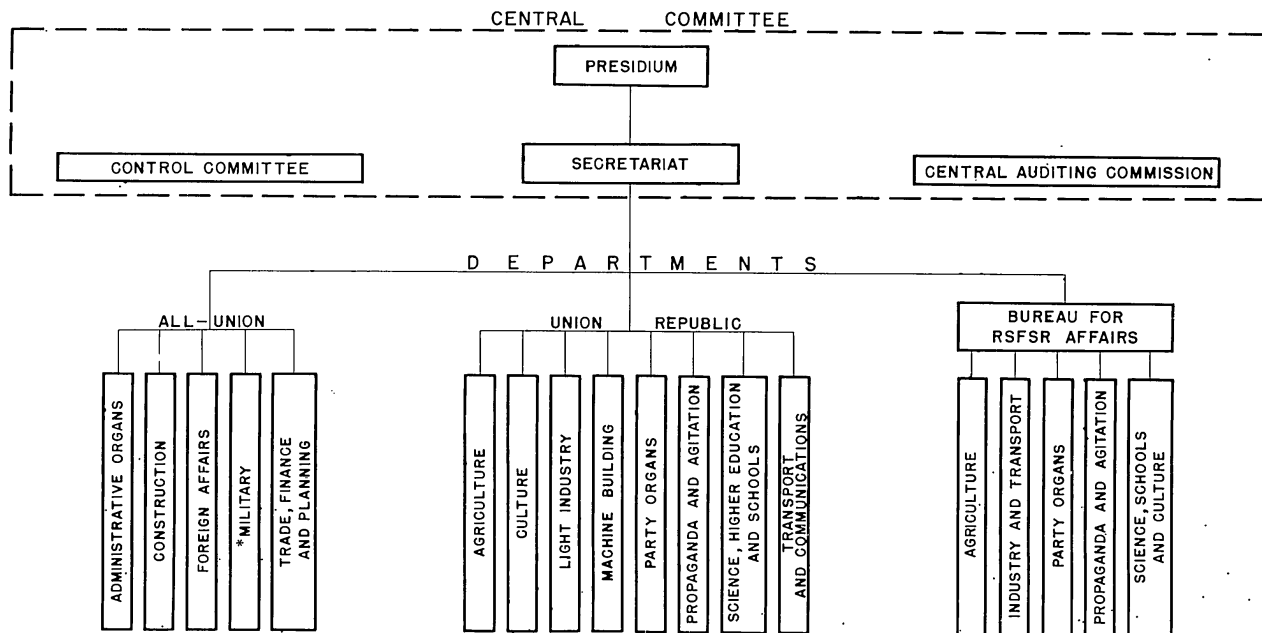

Also known as the Chief Political Directorate of the USSR Ministry of Defense

SECRET

S E C R E T

Volume Two, Part IUSSR, The Communist Party

groupings of branches. The first group consists of the departments for Administrative Organs, Construction, Foreign Affairs, Military (also known as the Chief Political Directorate of the USSR Ministry of Defense), and Trade, Finance and Planning which act as the paramount Party agencies throughout the USSR. The second major grouping is found in the Bureau for RSFSR Party Affairs which is the highest secretariat agency for Party organizations in the RSFSR. It is divided into five departments (Agriculture, Industry and Transport, Party Organs, Propaganda and Agitation, and Science, Schools and Culture) which supervise all activities within their respective spheres of competence in the RSFSR. The third grouping concerns Party affairs in the other 14 republics. The highest Party agencies for these areas include the departments for Agriculture, Culture, Light Industry, Machine Building, Party Organs, Propaganda and Agitation, Science, Higher Education and Schools, and Transport and Communications. There are analogous departments in the republic, oblast level and major city Party secretariats, except that there are fewer departments for specific industries.

The most important USSR secretariat agencies are the two Departments for Party Organs, which are also found in the republic and oblast level apparatus and--under a different name, the Organization Department--in city and rayon Party secretariats. These departments are charged with the responsibility of selecting, assigning and promoting all officials in subordinate units of the Party apparatus. As such, they are required to maintain a "daily" observation of the work of local Party organs and Party organizations and conduct systematic analyses of their work. They are empowered to "take the necessary steps" to eliminate shortcomings in the work of local Party units.

The Military Department, found only at the USSR level, functions as the Chief Political Directorate of the USSR Ministry of Defense. It

S E C R E T

Volume Two, Part IUSSR, The Communist Party

has subordinate Political Directorates at the military district level and sections at the corps and division level. The head of a political directorate or section is also the deputy commander for political affairs of the district, corps or division. The main tasks of this control hierarchy include the supervision of Communist Party members in the armed forces, surveillance of non-Party military personnel, and propaganda and agitation in the armed forces. It is responsible for ensuring the loyalty of all military personnel to the Party and to the state.

Party organizations, per se, do not exist above the military district level and at lower levels are relatively unimportant. Regular Party organizations are controlled by the political directorate or section, and their secretaries are invariably the deputy for political affairs of the corresponding military unit.

Similarly constituted political directorates and Party organizations are found in the militarized sections of the Ministry of Internal Affairs (MVD) and Committee for State Security (KGB). Administrative Organs departments are responsible for Party surveillance of paramilitary organizations the police, legal system, and state control organs.

Propaganda and Agitation departments are responsible for the indoctrination of the Party rank and file and Soviet citizens in general. The basic tasks of these organs include the selection, assignment and education of public information specialists and close supervision of information and propaganda media (in many cases, they manage these media in conjunction with government, economic and social organizations).

Industrial-branch departments are designed to ensure Party control over Soviet economic institutions and establishments. They, too, have considerable power over managerial personnel and use this control as a spur for over-fulfillment of Party decreed goals.

Branch Departments of the secretariats at all levels maintain

S E C R E T

Volume Two, Part IUSSR, The Communist Party

contact with subordinate Party organs and non-Party organizations through a corps of instructors. Instructors are required to see that organizations under their supervision are properly administered and are fulfilling their assigned tasks. They receive copies of the minutes of all Party units under their purview and have access to non-Party records, when necessary. They are expected to spend a major share of their time in the field where they hold meetings with responsible officials, assist in the implementations of decisions, and detect and correct errors.

The branch structure of the Party secretariats has been abolished in a number of rural rayons, and in wards of large cities and towns in recent years in connection with the drive to simplify the structure of the Party apparatus. Where this has occurred, the number of secretaries has been increased slightly and the individual instructor reports to a secretary on the state of affairs in Party Primary organizations located in a particular geographic area. Formerly he reported on, for example, all metallurgical plant Party organizations in the entire area. In order to maintain continuous contact with FPOs and, at the same time, keep the number of full-time employees under control, local Party committees have been given the right to recruit and give assignments to non-staff instructors who have similar responsibilities to the staff instructors, but receive no compensation for their services.

Two changes have occurred in the past year concerning internal organization of Primary Party Organization (PPO). The first concerns the formation of Party Checking Commissions under PPOs in production and trade enterprises and is an attempt to enlist more of the Party's rank and file in control activities. According to Khrushchev, these commissions are to implement PPOs supervisory responsibilities over economic management. They are to conduct systematic checks on the timely fulfillment by enterprises of production tasks, including deliveries of the

- 18 -

S E C R E T

S E C R E T

Volume Two, Part IUSSR, The Communist Party

planned product mix (long a weak point in the economic structure), on the maintenance of state discipline by officials, and are required to bring to the attention of Party and state authorities manifestations of localism (autarchy). The second change concerns the establishment of paid secretarial positions in collective and state farm PPOs with more than 50 members, since the continuous amalgamation of farms has formed collective farms with farmsteads located 50 or more miles distant from the farm headquarters.

5. Trends in Administration

The advent of the Khrushchevian era has brought a "managerial revolution" in Soviet life. In non-Party affairs, for example, the management of industry and construction has been decentralized through the establishment of sovnarkhozy and the dual-management system in agriculture--the MFS and the collective farm--has been abolished. In the long view, perhaps, of greater significance has been the encouragement of greater participation in the decision-making process and the adherence to legality in the conduct of everyday affairs. Similar changes have occurred in the management of Party affairs. To be sure, the Soviet system remains totalitarian, but it is a more viable system than heretofore.

Of the many changes which have occurred in the management of Party affairs these past few years, the most noticeable--as in public life--has been in the climate in which people live and work. The tensions of the Stalinist era, where dogma was all important and the fiat the rule, have disappeared or so altered as to be almost unrecognizable. Subtle indications of this trend can even be found in Party documents wherein criteria for managerial personnel are laid down. Professional qualifications have taken precedence over the political. The ability to quote chapter and verse of Marxist classics no longer suffices. Party organs are called upon "to appoint to leading work those people who are prepared,

- 19 -

S E C R E T

S E C R E T

Volume Two, Part IUSSR, The Communist Party

have initiative" and are politically mature . . . who can master the feeling of the new. . . ." Moreover, in making appointments they are now required "to take into consideration the opinion in which individuals are held by the appropriate Party organizations and by fellow workers. . . ." The appointment procedure remains highly centralized, but the climate in which appointments are made has changed.

In a recent issue of an official Party journal it was admitted that, in the past, standard operating procedures often "shackled the initiative of local Party organs, infringed on their [statutory] rights, [and] hindered their taking timely and effective decisions on many questions of internal Party life. . . ." The centralization of decision-making was so great that, according to another official source, "a strange situation came about whereby . . . those who were called on to fulfill or organize fulfillment [of a decision] were not even acquainted with the decision." First secretaries at all levels would receive reports or decisions of higher Party organs and pigeonhole them, keeping them secret from even their fellow secretaries.

According to the same source, in 1958 the central Party authorities significantly broadened the practice of informing local Party organs. Definite procedures were established to acquaint "leading" officials at the oblast level with central Party decisions. The oblast level first secretaries were required to inform their secretariat department heads, chairmen of the oblast executive committees, editors of oblast newspapers and the oblast MVD chief of all decisions contained in central Party documents they receive. The documents themselves continue to be available only to the first secretaries. In addition, they must inform oblast level instructors, deputy chairmen and department heads of the oblast government, and secretaries of subordinate city and rayon Party committees of documents issued by their own organizations. The flow of communications between the various levels of the Party apparatus is still highly

- 20 -

S E C R E T

S E C R E T

Volume Two, Part IUSSR, The Communist Party

centralized, but local Party cadres do have access to greater information pertaining to their work than under the old system.

The central Party apparatus has considerably broadened the administrative rights of the oblast level apparatus, retaining, of course, all significant decision-making authority. For example, the central Party apparatus used to determine all personnel assignments in the republic and oblast level apparatus. Now, within the allocations for wages and salaries, republic and oblast level Party organs can transfer to positions within their areas, and republic Party organs can even establish or abolish positions in subordinate organs upon approval of the central Party authorities. Rayon, city, oblast and republic apparatus can now distribute their financial resources, within the limits of the general appropriations approved by the central authorities, as they feel necessary--except for wages which are still established centrally. Republic Party organs have been given the right to introduce changes in the territorial organization of the Party so that it is identical with civil administrative divisions and to administer their own propaganda and agitation media within the general appropriations for indoctrination. Republic, oblast, city and rayon organs can now determine for themselves whether or not it is necessary for them to receive copies of the minutes of meetings held by subordinate units. The republic and oblast level apparatus can now establish schedules for subordinate organs for reporting on payment of dues and can determine for themselves whether or not to translate into the local languages the texts of decrees and other documents of the central Party apparatus which may be sent to city and rayon Party organs and PPOs.

The Party center has divested itself of a great deal of complicated bureaucratic procedure. Local Party organs now have the right to replace lost membership cards and even to "alter Party documents for

- 21 -

S E C R E T

S E C R E T

Volume Two, Part IUSSR, The Communist Party

those members who change their name in connection with matrimony." Power remains centralized. Viewed from the local scene, however, rights have been considerably increased. The elimination of red tape of the type depicted above cannot help but improve the efficiency of the apparatus.

At the same time that its rights have been increased, the Party apparatus has been admonished for its autocratic behavior and directed to rid itself of the bureaucratic approach toward problem-solving. The apparatus has been warned that it cannot give directives to Party organizations, that it is not competent to adopt decisions and to send them to the localities in its own name. It must strictly adhere to Party rules which state that only elected Party organs, the USSR and republic central committees and oblast, kray, city and rayon committees, can issue decisions in their own names. Since the "Party apparatus is bound to draw correct conclusions . . . ," the elected bodies cannot but approve of their acts and these admonitions are reduced to a call to adhere to the legal niceties--not to democratic principles.

Members of the apparatus are expected to follow the lead of the ubiquitous Khrushchev and get out of their offices and find out the state of affairs at the operative level. One high ranking Party official described the "great change" in operating procedure as follows:

It used to be that when we at the center became aware of a problem, we called the responsible regional official in, asked for an explanation, and reached a decision. Now, things are quite different. For example, many more problems are brought to our attention by regional Party officials. Now we go into the field to discuss the problem on the scene--then we reach a decision.

Another official has stated:

It has become a rule to take counsel with local officials in preparing decisions and to discuss completely with them the details on the forthcoming decisions. Complete discussion of every article of a political document and the ability to consider the business-like remarks of local officials are characteristic features of a truly Bolshevik style of work on decisions. Discussion of draft decisions with specialists and experts is of great significance.

- 22 -

S E C R E T

S E C R E T

Volume Two, Part IUSSR, The Communist Party

Arbitrary decision-making is no longer in vogue. Initiative is being far more encouraged than before. As a result, the rationality of decisions is undoubtedly on the increase.

This "loosening of the bonds" has had some untoward side effects from the Soviet point of view. The encouragement of initiative connotes in part an encouragement of independent problem-solving. And, despite the almost boring unanimity displayed on occasions, members of the Party are individuals who can and do reach decisions not in complete accord with the desires of the regime. For example, manifestations of "localism" in the economic field cannot occur unless some members of the Party apparatus are either negligent or are in collusion with the responsible economic officials. Disaffection on ethnic grounds has also been reported among Party members in the annexed territories and in Central Asia. In addition, a number of Party officials have been unable to adapt to the new environment and have been severely criticised and some even dismissed for operating in the old way.

Direct evidence of the foregoing is contained in Khrushchev's speech at the June 1959 Plenum of the USSR Central Committee which called for the introduction of young blood into the apparatus. Since then, there have been rather numerous changes in the All-union, republic and local Party apparatus. While a number of shifts of individual officials for the sake of better qualifications, efficiency, and improved Party control have occurred and will continue, recent events suggest that small-scale purges may be in the offing. A major purge is extremely unlikely as long as Khrushchev can convince his compatriots that his approach toward easing of international tensions is yielding the requisite advantages.

The regime's "managerial revolution" of Party administration has undoubtedly redounded to its advantage. Viewed from the West, despite

- 23 -

S E C R E T

S E C R E T

Volume Two, Part IUSSR, The Communist Party

Soviet trumpeting, the "thaw" in absolute terms is barely perceptible. Viewed within the Soviet context, in relative terms there have been significant changes. The adverse effects have been tolerable to the regime. If they should increase, the regime can and will lower the boom again--but at a cost which is at present incalculable and one which it must weigh carefully if it is to maintain itself in power.

- 24 -

S E C R E T

S E C R E T

Volume Two, Part IUSSR, GovernmentC. Government

The various changes which have occurred during the past year in the organization and operations of governmental institutions all reflect, in one way or another, a continuance of the "thaw" in Soviet public life associated with the Khrushchev regime.

Some decentralization at the level of political administration was again evident in structural changes in the USSR and union-republic Councils of Ministers. Responsibility for operational control of trade, grain procurements, education, and electric power passed from the USSR to republic governments. In the latter case, the republics exercise control through their Councils of the National Economy (Sovmarkhozes). The reorganization of science, currently under discussion, will apparently also result in some devolution of authority. At the same time, however, a further concentration of planning and coordinating functions at the USSR level was indicated by the creation of several specialized agencies to deal with specific problems, notably in automation, science, and education, as called for the Seven-Year Plan.

The most significant organizational changes at the republic level involved the abolition of some republic Ministries of Justice and the transfer of their functions to other republic organizations, and the creation of additional educational control agencies. Also, in an attempt to simplify the state apparatus and eliminate superfluous links in the administrative hierarchy, some republics abolished various administrative-territorial divisions. There were no significant changes within the existing framework of political institutions at the local level, although the powers of local soviets were increased. Moreover, the obvious concern of the regime with the problem of enforcing public order among a somewhat recalcitrant populace was reflected in the continued transference of responsibility in this area from state agencies to newly created local public organizations.

- 25 -

S E C R E T

S E C R E T

Volume TwoUSSR, Government

Other, more striking illustrations of the continuing "thaw" in Soviet public life characteristic of post-Stalin reformism were evident during the year. Recently revised USSR statutes on criminal law and procedure constituted a major reform, inasmuch as they showed greater concern for the rights and status of the accused and apparently were designed to eliminate some of the worst evils of Stalinism. The history of the recent reform in education indicated a greater willingness of Party and government leaders to adhere to constitutional procedures in the promulgation of important legislation and to permit elected governing bodies to exercise at least a portion of their constitutional authority. Of equal significance, and most apparent both in the education reform and in the proposed reform in science, has been the gradual broadening of the circle of individuals who are allowed to participate in the process of formation of policy recommendations. None of these phenomena has been sanctified by formal enactment, however, and none is susceptible to such a procedure. But they are perhaps more meaningful as indicators of a more relaxed atmosphere throughout Soviet society than are the several steps toward administrative reorganization.

1. Current Developments

During the past year several changes have occurred in the composition of the USSR Council of Ministers. The All-Union Ministry of Electric Power Stations and the Union Republic Ministries of Grain Products and Trade were abolished. Construction functions of the former were transferred to a new All-Union Ministry, Construction of Electric Power Stations. The Ministry of Grain Products was reduced to the status of a State Committee, although its chairman retained ministerial rank. The abolition of the USSR Ministry of Trade had been preceded by the transfer of a number of its functions, notably its price fixing role, to its republic branches. Two other changes in the organizational structure

- 26 -

S E C R E T

S E C R E T

Volume Two, Part IUSSR, Government

of the Council of Ministers during 1959 reflect the recent comprehensive reorganization of Soviet education. The Union-Republic Ministry of Higher Education was transformed into the Ministry of Higher and Specialized Secondary Education, and a State Committee for Vocational and Technical Education was formed. The latter agency has apparently replaced the now defunct USSR Chief Directorate of Labor Reserves. Finally, a State Committee for Automation and Machine Building and a State Scientific and Economic Council were created. The heads of these 2 agencies and of the Committee for Vocational and Technical Education have been accorded status as members of the USSR Council of Ministers.

Decisions of top Party and government leaders in late 1958 affecting the administration of justice in the USSR have been reflected in recent modifications of the organizational structure of republic governments. In an avowed move to strengthen "socialist legality," to improve the work of oblast and peoples' courts, and to concentrate supervision of their activities in a single agency, the Armyanskaya, Gruzinskaya, Kirgizskaya, Moldavskaya, Tadzhikskaya, Turkmenskaya, and Uzbekskaya SSRs abolished their Ministries of Justice and transferred their functions to the Republic Supreme Courts. At least 5 republics-- Armyanskaya, Gruzinskaya, Moldavskaya, Tadzhikskaya, and Turkmenskaya-- have set up a Juridical Commission under the Council of Ministers to codify and systematize legislation and draw up draft codes, laws, and other normative enactments.

Republic Supreme Courts have both appellate and original jurisdiction but do not exercise judicial review of the acts of republic agencies. Among the new duties of the Supreme Court in the 7 republics which have abolished their Ministries of Justice are control over the activities of oblast and peoples' courts, management of state notary offices, and maintenance of court statistics. In Armyanskaya SSR the Supreme Court now has trial collegiums, a Presidium, and a Plenum.

- 27 -

S E C R E T

S E C R E T

Volume Two, Part IUSSR, Government

The presidium examines appeals and complaints against decisions by trial collegiums in criminal and civil cases. The Plenum, now the highest judicial organ in the republic, supervises the Court. In the field of law, its authority is roughly comparable to that of the Party Central Committee. The collegiums and Presidium are subordinate to the Plenum. It may make legislative proposals and may guide the application of a given law.

The problem of control over the activity of lawyers, formerly exercised by the abolished Ministries of Justice, has been worked out in various ways. In Tadzhikskaya SSR this supervision has been transferred to the Supreme Court. In Armyanskaya and Gruzinskaya SSRs, on the other hand, lawyers' collegiums were made an independent organization not subject to Court control. It has been proposed that lawyers govern themselves in each republic through a lawyers' council elected at a congress of lawyers. Ministries of Justice, where still extant, or oblast executive committees would exercise general supervision over lawyers' activities.

The post-Stalin process of regularizing the legal system and "strengthening socialist legality" was given fresh impetus in December 1958 with the enactment of revised USSR statutes on the principles of criminal law and procedure. In accordance with a right granted them in 1957, the union-republics are currently adopting their own law codes in conformity with the basic "principles" formulated by the USSR government. The December session of the USSR Supreme Soviet also ratified measures defining state and military crimes, a statute on military tribunals, and principles of law on the judicial systems of the USSR, union and autonomous republics.

Although the new principles contain no revolutionary provisions, they do show greater concern for the rights and status of the criminally accused. The principle of analogy, by which a crime not covered

- 28 -

S E C R E T

S E C R E T

Volume Two, Part IUSSR, Government

specifically in the criminal code was tried under the section most analogous to it, was dropped. It was made explicit that only the courts can decide guilt and pass sentence in criminal cases, thereby ending administrative justice. The burden of proof lies on the prosecutor to demonstrate the guilt of the accused, and not on the accused to prove his innocence. Nevertheless, the presumption of innocence is nowhere expressly stated. The defense counsel can now enter the case on completion of the preliminary investigation rather than at the time the case is brought to trial.

Penalties for violations of the law have been moderated. Disenfranchisement has been excluded from the list of punishments, the terms of eligibility for parole have been eased, the period for clearing the record of criminal convictions have been shortened, and the minimum age of liability of minors have been increased from 14 to 16. Penalties for crimes which do not constitute a danger for the state have been reduced. The maximum term of confinement is now 10 years instead of 25, except for especially serious crimes (such as treason, espionage, terrorist acts, and sabotage) where it is 15. The law has been stiffened by extending the death penalty to cases of banditry and terrorism. Also, pretrial investigation will be handled essentially in the same manner as in the past, with responsibility divided among the Prosecutor's Office, the MVD, and the KGB.

The precinct system of peoples' courts has been abolished and replaced by a single rayon or city peoples' court. The term of office for peoples' judges is extended from 3 to 5 years, while peoples' assessors are to be elected at public meetings for a term of 2 rather than 3 years. This will provide uniformity in the terms of office of all judges and make it possible to enlist broader masses of the population in the administration of justice.

S E C R E T

Volume Two, Part IUSSR, Government

Perhaps the most significant aspect of the new legislation is that it narrows and lessens court responsibility for criminal acts that do not represent a great social danger, while stressing the application of preventive and educational measures that would avert the commission of crimes harmful to society. The courts have recently been ordered to de-emphasize criminal punishment and, whenever circumstances permit, to suspend sentence and hand over a guilty person to a public organization for reform and re-education. Prosecutors and investigators have been instructed to place greater reliance on the public in the investigation of criminal cases and to eliminate unfounded arrests and unjustified detention of citizens by militia agencies for insignificant crimes. Finally, a recent decree states that all disputes among state, cooperative (except collective farm), and other public organizations which are now under the jurisdiction of the courts are to be transferred to state arbitration agencies for adjudication.

In an effort to utilize public opinion against violators of public order, many of the functions of ensuring observance of the rules of socialist society have been transferred from state agencies to the jurisdiction of public organizations, particularly public meetings to enforce "parasite laws," comrades' courts, voluntary peoples' brigades, and juvenile commissions. The most significant result of this campaign has been the extension of public control into spheres which even under Soviet conditions had to remain largely outside the state's intervention, if only because it would require too vast a machinery of repression. The organizations developed to serve this purpose are concerned with activities hardly definable in legal terms and, since they are virtually free of restricting legal norms, are provided with a dangerously wide scope for arbitrariness.

The most striking contradiction to the regularizing of judicial affairs during the year was the continued adoption of the so-called

S E C R E T

Volume Two, Part IUSSR, Government

"parasite laws." These laws provide exile and compulsory labor "for anti-social and parasitic elements" for periods up to 5 years on the basis of a public vote by the residents of the area in which the accused resides. They are defended on the grounds that the offenses envisioned are not "criminal" but "social." Drafts of these laws have been published in every republic and have been ratified in the Latviyskaya, Azerbaydzhanskaya, Kirgizskaya, Uzbekskaya, Kazakhskaya, Tadzhikskaya, Turkmeneskaya, and Armyanskaya SSRs.

Comrades' courts, on which draft laws are now being published in the various republics, are formed from among any group of 50 or more persons commonly associated at work or in a place of residence. They deal with misdemeanors of a social nature, such as drunkenness, hooliganism, absenteeism, petty thefts, and even domestic quarrels. Their powers of punishment include warning, censure, fines up to 100 rubles, compensation for damages up to 500 rubles, and expulsion for fixed periods of time from an enterprise or trade union. In enterprises these courts are responsible to trade unions and elsewhere to the local soviets. No appeals are permitted on their verdicts. Under the USSR draft law on comrades' courts, legal and investigative agencies are permitted to drop criminal proceedings against persons who have committed minor crimes and turn them over, on petition, to comrades' courts for re-education and correction.

Another quasi-judicial public organization set up by the state to focus the force of public opinion on violators of public order is the juvenile commission. These commissions, composed of deputies of local soviets, school, health, and social workers, and correction officers, are to be established in all cities and rayons under the local soviets. They will deal with all matters affecting minors and will have broad powers to commit young persons to reformatories (youths over the age of 11 in cases of dangerous or malicious violations of public order) and fine

- 31 -

S E C R E T

S E C R E T

Volume Two, Part IUSSR, Government

their parents for neglect. Their decisions can be appealed only once to the local soviets but not to the courts. In addition, so-called voluntary peoples' brigades, aimed at assisting the regular police (militia) by enlisting broad masses of the population in enforcing observance of the rules of socialist society, are being established in all enterprises and organizations. Primarily responsible for combatting hooliganism, they influence violators chiefly by persuasion and warnings. The brigades, chosen on a voluntary basis, are directed by rayon or city staffs consisting of representatives of Party and soviet agencies, trade union and Komsomol organizations, and individual brigade commanders.

The law reforming the Soviet educational system, adopted at the December 1958 session of the USSR Supreme Soviet, has caused changes in the organization and function of educational control agencies. As in many other areas of Soviet life, some decentralization of the educational system has taken place at the central government level. Operational control over education has been vested in union-republic governments, while decision-making and planning remain the prerogatives of top Party and government leaders. At the same time, the history of the reform, from Khrushchev's original proposal in September 1958 to final legislative enactment in December 1958, indicates that Soviet leaders are more amenable to the use of constitutional forms and methods and to participation of broader masses of the public in policy formation than they have been in the past. And this is perhaps more meaningful as an indicator of the "thaw" in Soviet public life than are the devolution of authority in this area and the concomitant administrative reorganization.

The USSR Union-Republic Ministry of Higher Education, which had a counterpart only in the Ukraine, has been transformed into a Union-Republic Ministry of Higher and Specialized Secondary Education. The RSFSR and Ukrainskaya SSR have each formed a Ministry of Higher and Specialized Secondary Education. The Armyanskaya, Gruzinskaya,

- 32 -

S E C R E T

S E C R E T

Volume Two, Part IUSSR, Government

Azerbaydzhanskaya, and Kazakhskaya SSRs have established State Committees of Higher and Specialized Secondary Education. Following the lead of the USSR government, at least four republics have abolished their Chief Directorates of Labor Reserves and transferred the educational institutions formerly under their jurisdiction to new agencies. The Tadzhikskaya SSR has created a State Committee for Vocational and Technical Education under its Council of Ministers, while similar-purpose agencies, called Chief Directorates of Professional-Technical Education, have been established under the Councils of Ministers in the Ukrainskaya, Azerbaydzhanskaya, and Kazakhskaya SSRs. The remaining republics very probably will soon take similar action.

The educational reform is closely tied to the Seven-Year Plan and is part of it as well as its consequence. The success of the plan is dependent, in no small measure, on a substantial increase in manpower. This increase must occur during a period of decline in the annual increment to the labor force caused by the drop in birthrate during World War II. Therefore, and without admitting it, the Soviet government is in search of additional manpower which it hopes to obtain, in part, by introducing actual work in production in the curricula of general and secondary schools and by subordinating acceptance in higher educational establishments to a minimum of work accomplished previously in production. In addition to economic purposes, the reform also has had subordinate but important political motivations. The educational system has been increasingly criticized in recent years, the chief complaints being that too many youngsters were ill-prepared for available jobs and that too many others were receiving extended academic training to no particular end which made them disdainful of manual labor. It is apparently hoped that, together with a more complete and systematic indoctrination in communism, the new system will help inhibit the development of stratification of Soviet society.

- 33 -

S E C R E T

S E C R E T

Volume Two, Part IUSSR, Government

One of the most interesting aspects of the reform's enactment was the greater willingness on the part of Party leaders to adhere to constitutional procedures in the promulgation of the legislation, to permit elected governing bodies to exercise at least a portion of their constitutional authority, and to broaden the circle of individuals who are allowed to participate in the process of policy formation.

Khrushchev's September 1958 proposal for reforming education emphasized the preparation of young people for practical work in industry and agriculture. Gradual but fundamental revisions of this program were made in the November 1958 Party-Government thesis on education, at the December USSR Supreme Soviet session that enacted the program into law, and at subsequent republic Supreme Soviet sessions. Although speakers at all these sessions referred deferentially to Khrushchev's authorship of the program, there was in fact a substantial retreat from his extreme position on production experience for students. As a result, the existing academic system has, in essence, been retained. Although the spirit of the proposal has been preserved by superimposing considerable production experience and training on the secondary and higher school program, Khrushchev's original and extreme proposals were watered down.

Thus, while acquiescing to public criticism, primarily by educators, of Khrushchev's original proposal and granting tacit permission for its modification, the central authorities have nevertheless altered the organizational structure of control agencies in education so as to deconcentrate operational control while ensuring continued policy and planning control from the top.

A thorough reorganization, perhaps as broad in scope as the recent reorganizations in justice and education, also appears imminent in Soviet science. As formulated in a March 1959 decision of the USSR Academy of Sciences, the objectives of the reform are to concentrate

- 34 -

S E C R E T

S E C R E T

Volume Two, Part IUSSR. Government

basic scientific resources on problems bearing most significantly upon an increase in the military and economic potential of the USSR, to eliminate duplication and research gaps resulting from the multiplicity of research organizations, and to tie science more closely to production.

How these goals can best be achieved is currently the subject of a bitter controversy. Khrushchev has proposed that the USSR Academy be stripped of some of its institutes and that it devote more effort to research which has practical applications in production. Academician N. N. Semenov, while supporting Khrushchev's proposals in part, has called for increased emphasis on pure research and less on administrative activities in that organization. He objected to the enhanced coordinating and planning functions authorized for the Academy at its March meeting. On the other hand, other scientists have interpreted this attitude as an abdication of responsibility at the center. They have also opposed eliminating applied research functions from the Academy. The impending reorganization will probably result in some decentralization in the control of scientific-research organizations, although the nature and scope of the deconcentration is not yet clear.

Regardless of the outcome of the current reform controversy, the very manifestations of controversy and bitter opposition, publicly expressed, to Khrushchev's proposals are another significant indication of a more relaxed atmosphere throughout Soviet society, and of an increased willingness on the part of top Party and government leaders to permit modifications in those policy proposals which they deem acceptable for public discussion and debate.

2. Organization

A cursory appraisal of Soviet governmental institutions seems to indicate that the USSR is a constitutional, parliamentary, democratic, union of sovereign states responsive to the will of the people as expressed in universal secret elections. In reality, major governmental

S E C R E T

S E C R E T

Volume Two, Part IUSSR, Government

decisions are centralized in Moskva and local administrative units have comparatively little freedom of action. This situation exists because the "democratic" framework is, for the most part, a cover for the real control exercised by the Communist Party. At all levels of government, leading government officials are members of the Party and amenable to its discipline. Consequently, no matter how power is distributed by constitutional law or legislative enactment, it is the corresponding unit of the Communist Party which makes effective decisions, superseding all other authorities. Fundamental policies originate in the Central Party apparatus and are merely implemented by the state administration.

Governmental institutions in the Soviet Union form a steeply hierarchical pyramid. At the apex stands the USSR central government. Directly subordinate to it are the governments of 15 constituent union republics. Five of these union republics have autonomous republics (ASSRs), krais (territories), and oblasts (regions or provinces) under their immediate jurisdiction (see Figure 2); 5 others have ASSRs, oblast, and autonomous oblasts (see Figure 3); and the remaining 5 have rayons as their major subordinate division (see Figure 4). In addition, some major cities in each of the 15 republics are under the direct control of the republic government. Directly under the units at the oblast level are cities and rayons, and, in some cases, autonomous oblasts and national okrugs. The latter two, in turn, are divided into towns and rayons. Units subordinate to rayon administrations--towns, urban settlements, and rural soviets--form the base of the pyramid.

Each of these units is administered by soviets (called Councils of Ministers at the USSR and republic levels and in the ASSRs) elected by a nominal process of direct, universal, and equal suffrage. In each case, executive power is vested in an executive committee (called

SECRET

FIGURE 2

ADMINISTRATIVE SUBORDINATION IN THE USSR: 1959

A. RSFSR, UKRAINSKAYA SSR, BELORUSSKAYA SSR,
UZBEKSKAYA SSR, KAZAKHSKAYA SSR

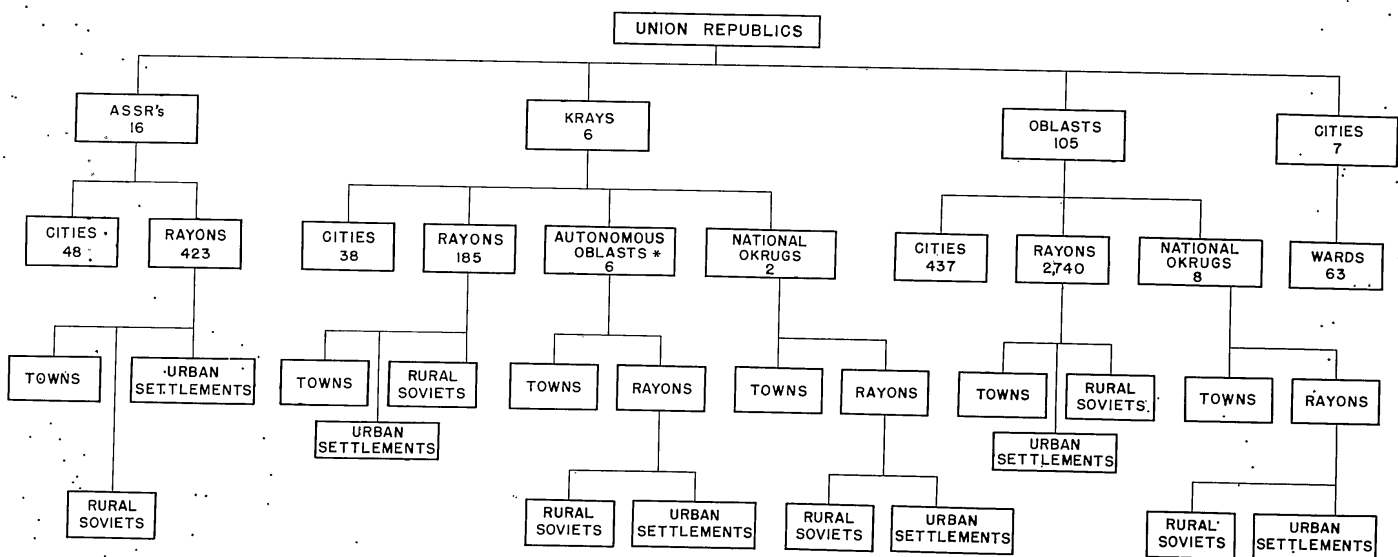

*Tuvinskaya Autonomous Oblast is subordinate directly to the RSFSR

SECRET

SECRET

FIGURE 3

ADMINISTRATIVE SUBORDINATION IN THE USSR: 1959

B. AZERBAJDZHANSKAYA SSR, GRUZINSKAYA SSR, KIRGIZSKAYA SSR, TADZHIKSKAYA SSR, TURKMENSKAYA SSR

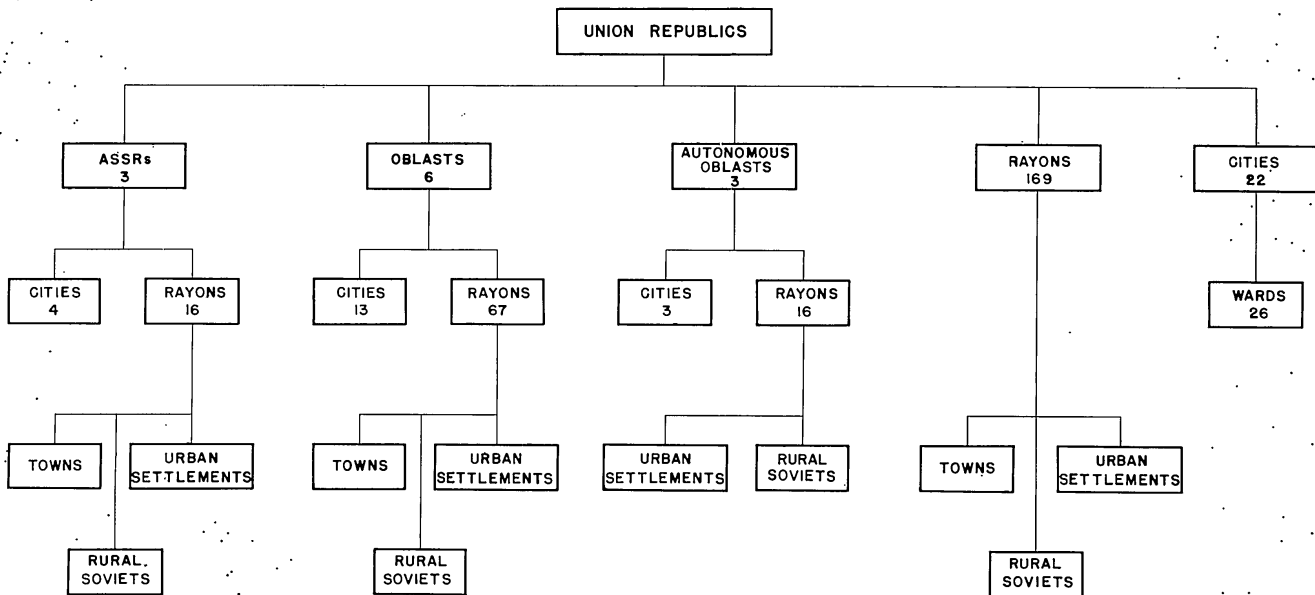

SECRET

SECRET

FIGURE 4

ADMINISTRATIVE SUBORDINATION IN THE USSR: 1959
C. ARMYANSKAYA SSR, ESTONSKAYA SSR, LATVIYSKAYA SSR,
LITOVSKAYA SSR, MOLDAVSKAYA SSR

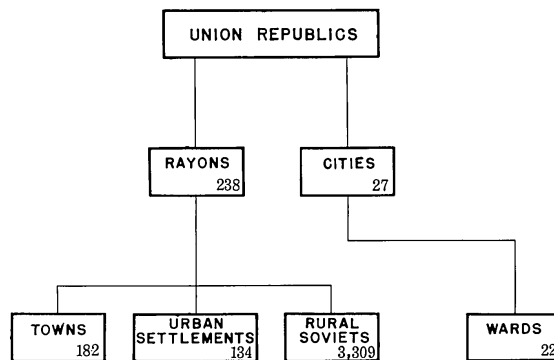

SECRET

S E C R E T

Volume Two. Part IUSSR. Government

Councils of Ministers in the USSR, union-republic, and ASSR governments) chosen by the soviet. Specific activities are managed by departments (Ministers) of the executive committee (Council of Ministers). The committee as a whole and each department are responsible both to the soviet elected at that level and to their respective counterparts of the next higher level.

These soviets, their executive committees and departments, and their staffs constitute the government of the USSR. In the Soviet system, most accurately described as "total statism," they comprise the administrative apparatus primarily responsible for the normal day-to-day activities of the state, as well as for the over-all direction of the economy and the defense establishment.

a. USSR Government

The major agencies comprising the USSR government are, in order of importance, the Presidium of the USSR Council of Ministers, the USSR Council of Ministers, the Presidium of the USSR Supreme Soviet, the USSR Supreme Soviet, and the USSR Supreme Court. Operating entirely within the framework set by the Communist Party and in occasional, but increasing conformity to the USSR Constitution, these organizations direct and coordinate virtually all political, economic, military and social activities throughout the Soviet Union.

The Presidium of the Council of Ministers, formally subordinate to the USSR Council of Ministers and, through the Council, to the Supreme Soviet, is the highest government agency in the USSR. It is comprised only of persons who are also members of the Presidium of the Central Committee of the Communist Party of the Soviet Union, and is thus the point at which the highest levels of the Party and the Government are fused (see Figure 5). Its chairman, also First Secretary of the USSR Communist Party (N.S. Khrushchev), is the single most

- 40 -

S E C R E T

SECRET
FIGURE 5

ORGANIZATION OF THE USSR COMMUNIST PARTY AND GOVERNMENT

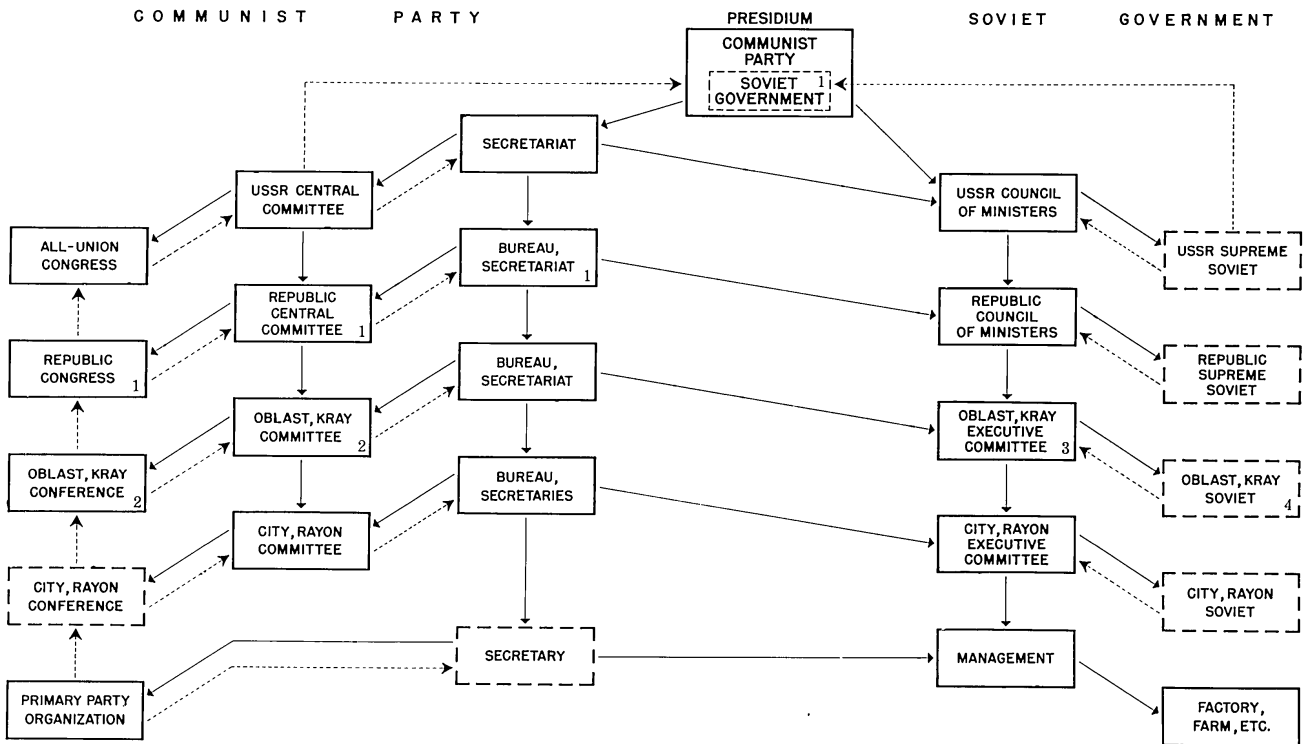

1 The RSFSR has no republic-wide Party organization. The Bureau for RSFSR Affairs in the USSR Secretariat acts as the highest republic Party organ.
 2 Also ASSR Party organizations which are called oblast Party organizations.
 3 Also ASSR Council of Ministers.
 4 Also ASSR Supreme Soviet.

KEY
 ———> Control or supervision
 - - - - -> Formal election
 [- - -] Formally elected by Party membership or general electorate
 [- - -] Indirectly elected or appointed

S E C R E T

Volume Two, Part IUSSR, Government

influential person in the USSR. Other members are the first deputy chairmen and deputy chairmen of the Council of Ministers--all of whom are also members of the Party Presidium or the Party Central Committee.

The USSR Council of Ministers, although formally subordinate to the USSR Supreme Soviet, is the most powerful legislative and administrative agency in the Soviet Union. Its members include the chairman, first deputy chairmen, deputy chairmen, ministers of all-union and union-republic ministries, heads of special agencies, and ex-officio, the chairmen of the Councils of Ministers of the union republics, all of whom are members of the Central Committee of the USSR Communist Party.

The current organizational structure of the Council of Ministers includes 6 all-union ministries, 10 union-republic ministers, and 18 specialized agencies whose heads have ministerial rank (see Figure 6). The all-union ministries control all activities within the area of their competence through field organizations responsible directly and only to the central government. Union-republic ministries usually work through counterpart ministries in the republics. Among the specialized agencies, whose chairmen are members of the Council of Ministers, are 8 all-union and 10 union-republic agencies. The all-union agencies include the State Bank, and State Committees for Automation and Machine Building, Aviation Technology, Chemistry, Defense Technology, Foreign Economic Relations, Radio Electronics, and Shipbuilding. The union-republic agencies are the State Planning Committee (Gosplan), Soviet Control Commission, Central Statistical Directorate, State Scientific and Economic Council, and State Committees for Construction, Grain Products, Labor and Wages, Scientific and Technical Affairs, Security, and Vocational and Technical Education. In addition to the ministries and agencies listed above, there are numerous all-union and union-republic committees, chief directorates, and other bodies not part

SECRET

FIGURE 6

COMPOSITION OF THE USSR COUNCIL OF MINISTERS : NOVEMBER 1959

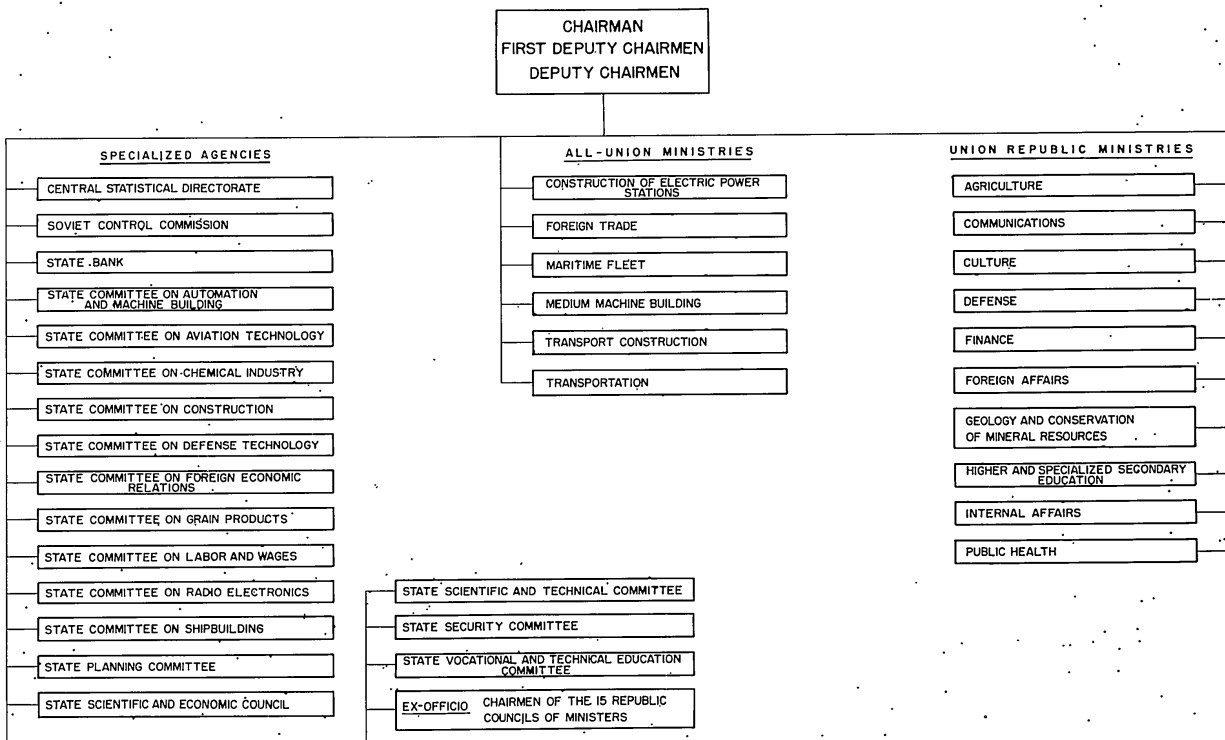

SECRET

S E C R E T

Volume Two, Part IUSSR, Government

of the Council of Ministers but directly subordinate to it. Among these are the State Committee for Cultural Relations with Foreign Countries, and Chief Directorates for Peaceful Uses of Atomic Energy and the Hydrometeorological Service which function as all-union agencies. Example of union-republic agencies in this category are the State Committee of Radio Broadcasting and Television and the USSR Academy of Sciences.

Note: The union-republic ministries of Defense and Foreign Affairs function as all-union agencies, while the Union-Republic Ministry of Finance and the State Committee for Security are highly centralized.

The acts of the Council of Ministers are binding on all government agencies throughout the country. It directly controls all activities subordinate to all-union ministries and some activities formally subordinate to union-republic Councils of Ministers. It exercises direct control over the supply and distribution of all significant commodities through agencies subordinate to Gosplan (see Figure 7) and indirect control through its supervision of planning and budgetary activities. Virtually all economic activities directed by the union-republic Councils of Ministers and their subordinate regional Councils of the National Economy (Sovnarkhozes) and oblast, city, or rayon Executive Committees are coordinated by the USSR Council of Ministers. Through union-republic ministries it also coordinates supporting activities such as public health, education, and welfare.

The Presidium of the Supreme Soviet is a largely honorific body composed of a chairman--the ceremonial head of state--15 deputy chairmen, a secretary, and 16 members elected by the Supreme Soviet. Decrees and ordinances issued in its name actually originate in the nominally subordinate Council of Ministers. Below the all-union level in the administrative hierarchy only union and autonomous republics have a similar body.

SECRET

FIGURE 7

COMPOSITION OF STATE PLANNING COMMITTEE (GOSPLAN):1959

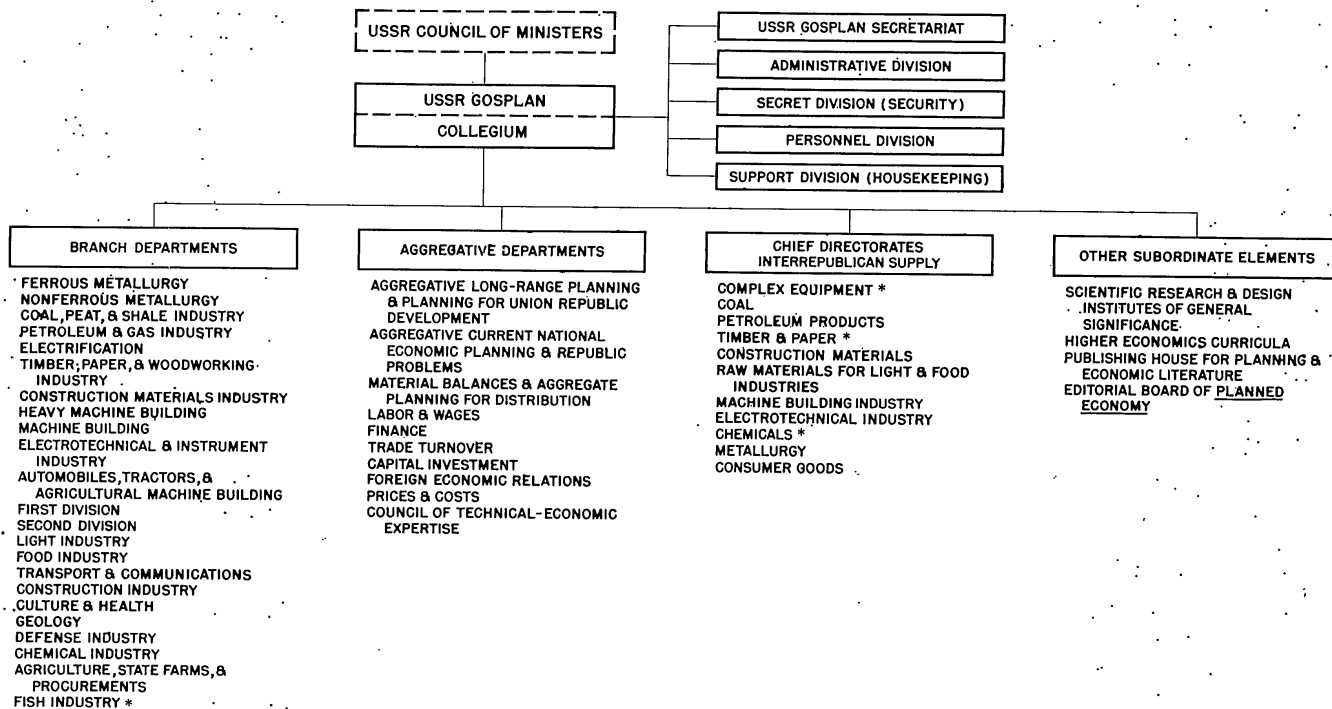

* Present status not confirmed.

SECRET

S E C R E T

Volume Two, Part IUSSR, Government

The Supreme Soviet, constitutionally the most important government agency, is essentially a policy-ratifying and propagating device of the Council of Ministers. Its members are elected by a nominal process of direct, universal, and equal suffrage. All statutory law is issued in its name. A Soviet with similar forms and functions also exists at all subordinate governmental levels.

The USSR Supreme Court, the highest judicial agency in the Soviet Union, serves as the legal arm of the central government. It has original jurisdiction over cases of national import and appellate jurisdiction over cases arising in the lower courts. Its members are elected by the Supreme Soviet.

b. Republic Government

Each of the 15 constituent republics has a governmental structure almost identical with that of the USSR. The broad grants of constitutional power vested in the republics are largely illusory, however, since USSR governmental agencies and the Communist Party apparatus intervene in all but the most insignificant activities. Except that there is no Presidium in a union-republic Council of Ministers, the names of republic agencies are identical, and the powers similar, to those of USSR organizations.

The Council of Ministers, the most powerful legislative and administrative agency of a union republic, is comprised of a chairman, one or 2 first deputy chairmen, deputy chairmen, ministers of union-republic and republic ministries, heads of specialized agencies, and ex-officio, the chairman of the Regional Council of the National Economy (Sovnarkhoz) in republics with but one such body. Although elected by and formally subordinate to the Republic Supreme Soviet, the Republic Council and its ministries are guided by directives of the USSR Council of Ministries. Union-republic ministries are also under the direct

- 46 -

S E C R E T

S E C R E T

Volume Two, Part IUSSR, Government

control of the corresponding ministries at the USSR level. Under this guidance, each ministry directs the activities of subordinate agencies and enterprises. Republic ministries have no counterparts in the USSR Council of Ministers. Their lines of responsibility terminate in the councils of ministers and legislative bodies of the union republics.

The names and number of some components of republic Councils of Ministers, particularly republic ministries and specialized agencies, vary somewhat from republic to republic. Ordinarily, however, a republic Council includes union-republic and republic ministries and the heads of union-republic specialized agencies such as the State Planning Committee (see Figure 8).

Since the reorganization of the management of industry and construction in 1957, republic governments have been responsible for the guidance of major economic activities through subordinate regional Councils of the National Economy (Sovnarkhozes). In addition, the republics continue to perform their traditional function of supervising health, education, and welfare services provided by executive committees in lesser administrative units. Control over major budgetary resources is vested in the USSR government; republic governments have only limited authority to alter the allocation of funds.

c. ASSR, Kray, and Oblast Government

Below the level of the republic, the next subordinate layer in the administrative hierarchy includes the governments of 19 ASSRs, 6 krays, and 111 oblasts. Fifteen of the ASSRs are located in the RSFSR, 2 are in Gruzinskaya SSR, while Azerbaydzhanskaya SSR and Uzbekskaya SSR each have one. The kray, found only in the RSFSR, is equivalent to an oblast, except that it may have within it an autonomous oblast. The oblast is the major administrative-territorial division in the RSFSR and the Ukrainskaya, Belorusskaya, Kazakhskaya, Uzbekskaya, Kirgizskaya, Tadshikskaya, and Turkmenskaya SSRs.

- 47 -

S E C R E T

SECRET

FIGURE 8

COMPOSITION OF TYPICAL UNION REPUBLIC GOVERNMENT: 1959

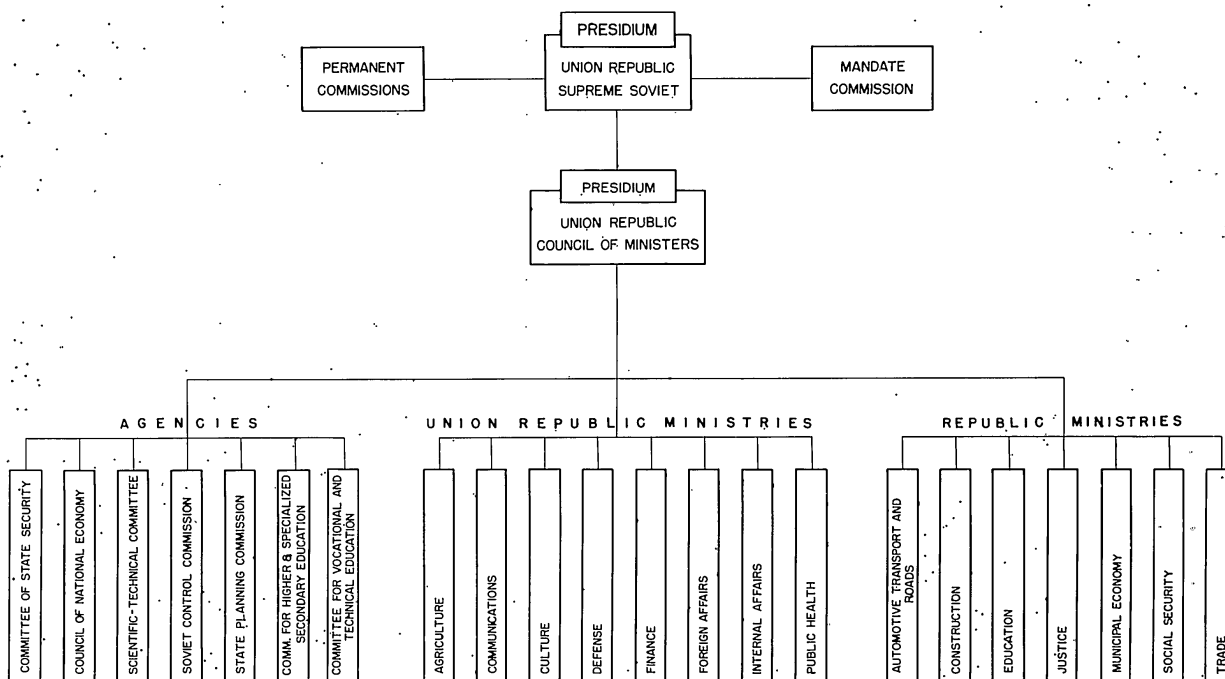

SECRET

S E C R E T

Volume Two, Part IUSSR, Government

An ASSR is set up to provide a facade of autonomy to areas in which a major ethnic group theoretically predominates. Although it has a governmental structure almost identical to that of a republic, with a Council of Ministers, Supreme Soviet, and Supreme Court, its actual status is indicated by the fact that the highest Party organization in an ASSR is called the oblast committee.

The Council of Ministers (ASSR ministries correspond to republic ministries in the union republics), although nominally subordinate to the ASSR Supreme Soviet, is closely controlled by directives from the USSR and republic Councils of Ministers. Its highest ranking members are also members of the oblast committee of the Communist Party or of higher Party bodies. The principal functions of the Council are limited to directing health, education, and welfare services, social insurance, local industry, and agriculture. Major economic activities in an ASSR are controlled by the Sovnarkhoz, which is subordinate to the union-republic Council of Ministers.

In krais and oblasts, the forms and methods of government follow the standard Soviet pattern. The names of some of the agencies are different, mainly to stress their subordinate position and the fact that they (like the ASSRs) are engaged in local operational control rather than in policy making.

The Executive Committee is the major administrative and executive agency in the oblast. It is comprised of a chairman, deputy chairmen, a secretary, and the heads of various local executive departments and directorates (see Figure 9). Many of these persons also hold important posts in local Communist Party agencies. The committee, as well as each department and directorate is subordinate both to the Soviet elected at that level and to the administrators exercising corresponding functions at the next level above.

SECRET

FIGURE 9

COMPOSITION OF TYPICAL OBLAST (KRAY) GOVERNMENT :1959

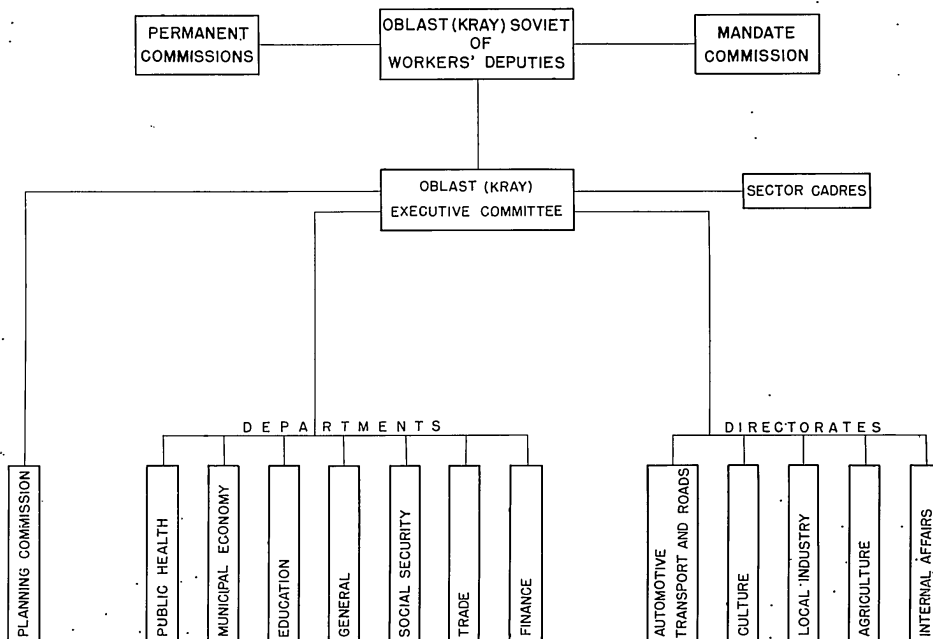

SECRET

S E C R E T

Volume Two, Part IUSSR, Government

Oblast authorities control only some consumer-goods enterprises, a number of local trade enterprises, and the general activities of the rural economy. Major economic activities in the oblast, as in other administrative units, are subordinate to the regional Council of the National Economy (Sovnarkhoz) which, though it must keep the oblast informed of its actions, is not subject to oblast control.

d. City Government

The governments of the 1,672 cities and towns (1 Jan. 1959) in the Soviet Union are similar in their general form to that of the oblast. The major difference stems from the fact that cities of major importance are directly subordinate to the republic governments, while those of secondary or regional significance are controlled by ASSR, kray, or oblast governments. Urban areas subordinate to rayon administrations are called towns. As in other government agencies, leading officials in these administrative units generally hold important positions in local Party organizations.

Each city or town has an executive committee, nominally subordinate to the area soviet, composed of a chairman, deputy chairmen, and the heads of the several executive departments (see Figure 10). Many of these persons hold key positions in local Communist Party agencies. Each department and the committee as a whole are subordinate to the Soviet elected at that level and, at the same time, to their respective counterparts at the next level above.

e. Administration of Other Units

On 1 January 1959 there were 9 autonomous oblasts, 10 national okrugs, 3,980 rural rayons, 393 urban rayons, 2,959 urban settlements, and 48,675 rural soviets in the USSR. Autonomous oblasts and national okrugs, generally subdivisions of oblasts or krays, are territorial units populated by minor ethnic groups to which are granted

S E C R E T

SECRET

FIGURE 10

COMPOSITION OF TYPICAL CITY GOVERNMENT: 1959

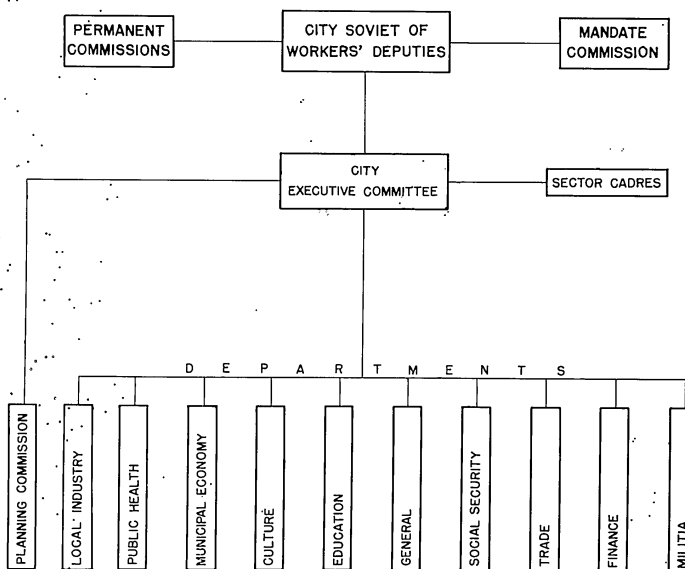

52

SECRET

S E C R E T

Volume Two, Part IUSSR, Government

some of the rights of self-government. Okrugs are located only in the RSFSR, while autonomous oblasts are found in only 3 republics (Gruzinskaya, Tadzhikskaya, and Azerbaydzhanskaya) in addition to the RSFSR. The rural rayon is the primary civil division in 7 republics; in the remaining 8, it is most commonly a subdivision of the oblast. The urban rayon or ward is a civil division in some major cities. Urban settlements, units in which a specified proportion of the population is engaged in nonagricultural work, and rural soviets, the basic nonurban civil division, are subordinate to rayon administrations.

The administrative structure in all these units is the same as that of an oblast, although, as might be expected, it diminishes in complexity as it descends from region to locality. Each unit has an executive committee nominally subordinate to the area soviet and, except for the rural soviet, all have executive departments which supervise specific areas of the committee's competence. A Rayon Executive Committee, for example, plays an important role in the control of local agricultural activities. It also supervises health, education, and welfare services at the very lowest levels of administration, and controls some aspects of local retail trade, minor consumer-goods production, and the construction and maintenance of local roads (see Figure 11). All rayon committees and departments are subject to control by the corresponding agencies in the oblast, or by republic governments in the case of republics lacking this division.

3. Territorial Changes

Note: For complete listings of administrative divisions of the USSR and their capitals, see Tables B, C and D.

Since 1 January 1958, numerous changes have occurred in the administrative-territorial structure of the USSR. The number of oblasts, rural rayons, city rayons (wards), and rural soviets has declined, while the number of cities, towns, and urban settlements has increased.

SECRET

FIGURE 11

COMPOSITION OF TYPICAL RAYON GOVERNMENT : 1959

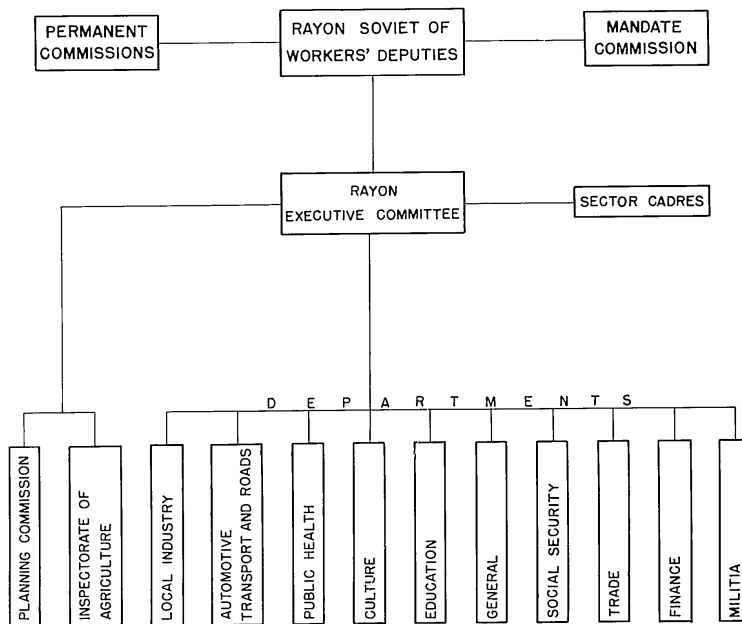

SECRET

S E C R E T

Volume Two, Part IUSSR, Government

A rare alteration of republic boundaries occurred in 1959, when approximately 200 square miles of the Hungry Steppe were transferred from Uzbekskaya SSR to Tadzhikskaya SSR.

Most changes abolishing administrative divisions have occurred in connection with the industrial reorganization and the establishment of economic administrative regions and are the result of efforts of the government to simplify the state apparatus and to abolish what are considered to be superfluous links in the governmental hierarchy. During the first half of 1959, six oblasts were abolished. Kirgizskaya SSR eliminated 3, while Kazakhskaya SSR, Turkmenskaya SSR, and Ukrainskaya SSR each abolished one oblast. In Kirgizskaya SSR, Dzhahal-Abadskaya Oblast was merged into Oshskaya Oblast and the cities and rayons of the former Frunzenskaya and Issyk-Kulskaya Oblasts were made directly subordinate to republic organs. Kazakhskaya SSR merged Taldy-Kurganskaya Oblast into Alma-Atinskaya Oblast, and Ukrainskaya SSR incorporated Drogobychskaya Oblast into Lvovskaya Oblast. In addition, a number of lesser administrative units were abolished between 1 January 1958 and 1 January 1959. The number of rural rayons declined from 4,053 to 3,980, city wards from 413 to 393, and rural soviets from 49,716 to 48,675.

The increase in the number of cities, towns, and urban settlements, on the other hand, is a reflection, in the administrative structure, of continued urbanization and industrialization in the USSR. By 1 January 1959 there were 1,060 towns of rayon subordination and 2,959 urban settlements, an increase over 1 January 1958 of 22 and 184, respectively. The number of cities of republic, kray, oblast, and okrug subordination changed only slightly during 1958. In 1959, however, as a result of the abolition of the oblasts mentioned above, 4 cities in Kirgizskaya SSR and 3 in Turkmenskaya SSR were upgraded to republic subordination, bringing to 56 the number of cities in this category.

S E C R E T

Volume Two, Part IUSSR, Government4. Trends in Political Administration

Post-Stalinist reforms continue to have a significant influence upon the organization and operations of governmental institutions.

Although strict centralization of decision-making remains and will remain the dominating feature of political administrative institutions, there has been a considerable devolution of operational control in recent years from the USSR to the republic level (see Table 8).

Table 8

Total Budgetary Expenditures: 1951-1959
(By Level of Administration)

<u>Level of Administration</u>	<u>1951</u>		<u>1959</u>	
	<u>Billions of Rubles</u>	<u>Per Cent</u>	<u>Billions of Rubles</u>	<u>Per Cent</u>
USSR	354.0	78.4	362.5	51.2
Union-Republic	97.5	21.6	345.1	48.8
(Republic)	(30.2)	(6.7)	(226.7)	(32.0)
(Local)	(67.3)	(14.9)	(118.4)	(16.8)
Total	451.5	100.0	707.6	100.0

The USSR share of the Soviet budgetary pie grew steadily under Stalin as the national government assumed ever-greater control over Soviet life. Following his death in 1953, however, it has declined, particularly after the advent of the Khrushchevian era. Between 1951 and 1959, while total budgetary expenditures were increasing 56.7 per cent, USSR expenditures grew by only 2.4 per cent and the USSR share declined from 78.4 per cent to 51.2 per cent. Expenditures by union-republic governments during the same period increased by 253.9 per cent. The devolution of operational control over the Soviet State, however, has reached only to the republic level. Republic level-agencies increased their expenditures by 650.7 per cent between 1951 and 1959; local agencies, only 75.9 per cent.

S E C R E T

Volume Two, Part IUSSR. Government

Other indexes reflect the same phenomenon. Analysis of expenditures for the maintenance of state administrative institutions between 1951 and 1959, for example, indicates that while total expenditures were decreasing 19.4 per cent in connection with the drive to simplify the state apparatus, USSR expenditures decreased by 54.0 per cent (see Table 9).

Table 9

State Administrative Expenditures: 1951-1959
(By Level of Government)

Level of Government	1951		1959	
	Billions of Rubles	Per Cent	Billions of Rubles	Per Cent
USSR	5,300	37.1	2,440	21.2
Union-Republic (Republic)	9,000	62.9	9,090	78.8
(Local)	(3,200)	(22.4)	(5,970)	(51.8)
	(5,800)	(40.5)	(3,120)	(27.0)
Total	14,300	100.0	11,520	100.0

Local expenditures also decreased by 46.2 per cent. The cost of maintaining republic administrative institutions, on the other hand, increased by 86.6 per cent and the republic share, from 22.4 per cent of the USSR total, to 51.8 per cent. Much the same trend is evident when a comparison of costs is restricted to single governmental services, such as public health or education. In the case of services, however, republic powers have been enhanced almost solely at the expense of the USSR Government. All told, USSR agencies now employ only 14 per cent of Soviet workers and employees while republic level agencies employ almost 80 per cent. Local agencies employ less than 7 per cent of the USSR state labor force.

Thus the trend toward decentralization, so conspicuous in economic life during the past 3 years, has been paralleled in government. In both areas, however, decentralization has stopped at the republic

S E C R E T

Volume Two, Part IUSSR, Government

level and republic governments, in some cases, have even taken over certain operations formerly under the control of local governments. Little change is expected to occur during 1960 in this overall pattern. But the pattern remains one of the most significant indicators of the continuing "thaw" in Soviet public life.

Other recent trends in Soviet political life are the direct result of continuing efforts by the regime to woo the support of its own subjects and broaden its popularity. Emphasis is being placed on greater public participation in local administrative affairs. Many functions formerly performed by state agencies, notably in the field of enforcing public order and the rules of socialist society, are being transferred to public organizations. At the same time, the populace is being encouraged to play a more active role in the affairs of local governments. Steps are being taken to increase the responsibilities of local soviets and to develop initiative in deputies, to make local executive committees accountable to their soviets, and to have executive committees, standing committees, and soviets report their activities regularly to the general public. Perhaps the best illustration of the regime's efforts to court the masses, and certainly the most flagrant example of democratic window dressing, was the recent USSR Supreme Soviet deputy recall decree. This decree provides that a deputy of the Supreme Soviet can be recalled on the decision of the majority of electors of the relevant constituency at any time if he has failed to justify the trust of the electors. Any public or Party organization or general meeting of the working people may submit a petition for recall to the Presidium of the Supreme Soviet, which may then institute the recall procedure at the local level.

In addition, top Party and government leaders have shown an increased willingness to adhere to constitutional forms and methods in the promulgation of important legislation and to permit elected

- 58 -

S E C R E T

S E C R E T

Volume Two, Part IUSSR, Government

legislative bodies to exercise at least a portion of their constitutional authority. More important, however, has been the increasing tendency, brought into sharp focus by the recent reform controversies in education and science, of Party leaders to permit modifications in those policy proposals which they consider acceptable for public discussion and debate. No recent development is more indicative of the easing of controls in Soviet political life.

The organization and operations of political administrative institutions in the Soviet Union continues to change. While attitudes within the administrative apparatus and the attitude of the apparatus toward the people and of the people toward the apparatus is more relaxed, all are aware that ultimate authority remains with the Communist Party, particularly with its central organization.

S E C R E T

S E C R E T

Volume Two, Part IUSSR, Economic AdministrationD. Economic Administration

The deconcentration of Soviet Economic Administration begun after Stalin's death and capped by the establishment of the sovnarkhozes in 1957 has continued, but at a reduced tempo and largely within the established institutional framework. During 1959 changes have occurred in the realms of finance and transport and even within the sovnarkhozes themselves, but they constitute either intra-organizational adjustments or the application of the newer organizational principles to other hierarchies. As in the past, these changes have been introduced with the express purpose of rationalizing the economy, of obtaining greater output per unit of input. Available data strongly support Khrushchev's contention that his "managerial revolution" has benefited the regime. Given its success, it is unlikely that other major reorganizations will occur; rather, further application of new organizational principles may be expected to highlight Soviet actions in the economic sphere in the immediate future.

1. Recent Changes in Economic Administration

Perhaps the most significant recent development has been the implicit recognition by the Soviets of the fact that much of the data on which they rely are faulty. Nowhere is this more evident than in the input sphere where the regime has conducted or called for censuses of population and capital assets.

In January 1959, the Soviets held the first population census in 20 years and preliminary results have already been published. Final and complete returns will undoubtedly be made available to all Soviet economists (and perhaps to their Western counterparts) which will enable them to utilize their labor force far more efficiently than before. No longer will they be forced for example, to construct per capita output indexes on the basis of "unverified data culled from popular magazines

S E C R E T

Volume Two, Part IUSSR, Economic Administration

and newspaper articles" concerning their human resources.

Soviet plans call for a census of capital assets in 1960, the first such census in 35 years. Officials are required not only to take a complete inventory of capital assets throughout the economy, but also to re-evaluate those assets as of 1 January 1960. The miasma of Soviet prices and the resultant distortions of input-output relationships cannot but be somewhat dissipate by this breath of fresh air. Prices of many, if not most, Soviet goods will be affected and a more realistic cost-price structure will emerge.

The increasing concern of the Soviets will cost-price relationships has already altered the regional distribution of capital investments in the Seven-Year Plan. As originally envisaged, the major emphasis on new plant was in the East: the Urals, Siberia, Kazakhstan, and the rest of Central Asia. At the XXI Party Congress in January 1959, some opposition to this regional approach was offered on the grounds that it was "uneconomic," that it would be cheaper to add to existing plant in the older areas than to invest in entirely new plant in the East. These objections were overruled at the time, but 6 months later at the June Plenum of the USSR Central Committee of the Party, they were sustained. Now major emphasis on capital investment is on enlarging the capacity of established plant, not on building new plant far removed from consumption centers.

In order to maintain control over the considerably increased capital investment fund (control being equated with effectiveness in Soviet terminology), the Soviets have consolidated their long-term investment banks. In April 1959, they abolished the Agricultural Bank, the Bank for Financing Municipal and Housing Construction and the municipal banks and transferred their functions to the USSR State Bank and the USSR Industrial Bank. The latter was renamed the All-Union

- 61 -

S E C R E T

S E C R E T

Volume Two, Part IUSSR, Economic Administration

Bank for Financing Capital Investments. The State Bank assumes responsibility for all short-term investments and serves as a commercial and savings institution. The new bank functions as the sole source for long-term investment throughout the economy.

The reorganization of the administration of Soviet industry and construction in 1957 confronted railroad transport with new problems, not the least of which was a changed traffic pattern. For 2 years the organization of railroad administration has been in a state of flux. By the summer of 1959 it had been decentralized and brought into line with the general reorganization of industrial administration. The number of systems was reduced from 44 to 35 and the divisions, from 230 to 208. System changes include the transfer of the Ufa and Orenburg networks to the Kuybyshev (Hq. in Kuybyshev), the Ordzhonikidze to the North Caucasian (Hq. in Rostov), the Kirov to the October (Hq. in Leningrad), the Pechora to the Northern (Hq. in Yaroslavl), the Amur to the Transbaykal (Hq. in Chita), the Moskva-Kiyev to the Kalinin (Hq. in Smolensk), and the Moskva-Ryazan and Moskva Beltline to the Moskva-Kursk-Donbass which was renamed the Moskva Railroad System (Hq. in Moskva).

While some of the reduction in the number of systems and divisions and adjustments in the geographic extent of individual systems and divisions has occurred as a result of a change over to diesel and electric traction, the regime has attempted to make system and division areas conform more closely with a sovnarkhoz or group of sovnarkhoz areas. This has been most noticeable in Kazakhstan where a single railroad system, based on the former Karaganda Railroad System and including divisions transferred from the Tashkent, Turkestan-Siberian and former Orenburg Railroad Systems, was established with boundaries generally coinciding with those of the Kazakhskaya SSR. Within the system the boundaries of individual divisions have been adjusted to enable one

- 62 -

S E C R E T

S E C R E T

Volume Two, Part IUSSR, Economic Administration

division, in so far as possible, to serve one sovmarkhoz area. Similar changes are taking place throughout railroad administration and may be expected to continue for some time. In the smaller systems divisions may be abolished entirely; in the major systems, divisions may be consolidated, thereby enlarging the area served by each division.

The most significant change in railroad administration, however, has been the shift of line organizations and enterprises from system supervision to divisional control. Divisions are now complete economic units responsible for shipping plans, operations, maintenance of locomotives and cars, tracks, signals and communication lines, engine houses, car repair shops, freight handling offices, inter-sectional warehouses and similar operations. They now plan approximately 75 per cent of total freight traffic instead of the former 33 per cent. Systems planning functions are reduced to such freight shipments as coal, coking coal, ore, ferrous metals and timber. Systems continue to be responsible for organizations and enterprises of network significance, personnel and health services.

Also in the transport field, the competence of the USSR Ministry of Transport Construction has been enlarged by the absorption of the Chief Directorate of Highways which was formerly subordinate to the USSR Council of Ministers. This agency, which has had a checkered administrative history in recent years shuffling back and forth from the MVD, to the Ministry of Automotive Transport and Highways and to the Council of Ministers, is a major utilizer of forced labor and is responsible for construction and maintenance of highways of all-union significance.

With the abolition of the USSR Ministry of Electric Power Stations in January 1959, the competence of sovmarkhozes has been increased. While the construction functions of the former ministry were assigned to a new USSR Ministry (Construction of Electric Power Stations), responsibility

- 63 -

S E C R E T

S E C R E T

Volume Two, Part IUSSR. Economic Administration

for operations of both thermal and hydroelectric stations was delegated to the sovnarkhozes. In most cases it is believed that the regional electric power systems (rayenergo) have been transformed into branch directorates of the sovnarkhozes. Since there are far more sovnarkhozes than there were rayenergo, branch power directorates probably exist in only some sovnarkhozes. The competence of the former rayenergo have probably increased as a result of closer supervision, if not administration, of the so-called block or industrial generating facilities in enterprises subordinate to their parent sovnarkhozes.

In June 1959 Tadzhikistan initiated a drive for the simplification of the internal structure of the sovnarkhozes. All branch directorates and trusts were abolished and enterprises were subordinated directly to the central apparatus of the sovnarkhoz. Within the central apparatus nine small technical-production agencies and 2 branch directorates (material-technical supply and power) were formed to administer the enterprises. The entire apparatus, moreover, was placed on a cost-accounting basis making it pay its own way out of profits from its enterprises. The following month Moldavia followed suit, but not, however, going on a self-supporting basis. In addition, it added a special agency for the introduction of advanced technology to the central sovnarkhoz apparatus. Available information indicates that branch directorates and trusts will probably be eliminated in many of the smaller sovnarkhozes in the immediate future. Further, the Moldavian approach emphasizing introduction of new technology over the self-supporting approach of Tadzhikistan, will be applied throughout the entire sovnarkhoz structure.

- 64 -

S E C R E T

S E C R E T

Volume Two, Part IUSSR, Economic Administration2. Current Organization of Economic Administrationa. Industrial Administration

The administration of the Soviet industrial establishment is broken down into 2 major groups of agencies; 6 USSR, and Union Republic; the latter category contains 3 sub-groups: sovmarkhoz, other republic agencies, and local agencies, such as oblast, city and rayon executive committees (see Figure 12).

(1) USSR Industrial Agencies

Paramount economic control functions reside in the USSR State Planning Committee (Gosplan); lesser roles are assigned to other State Committees, such as the State Committee on Aviation Technology, and the 3 remaining industrial ministries: Medium Machine-Building, Transport Construction and Construction of Electric Power Stations. All told, USSR industrial agencies are responsible for 6 per cent of the Soviet gross industrial product (see Table 10).

Table 10

Subordination of Industrial Production
1950-1960
(in Per Cent)

<u>Subordination</u>	<u>1950</u>	<u>1952</u>	<u>1954</u>	<u>1956</u>	<u>1958</u>	<u>1960</u>
USSR	67	70	57	45	6	6
Union Republic	33	30	43	55	94	94
Sovmarkhoz	--	--	--	--	(71)	(71)
Republic Agencies	na	na	na	40	(23)	(23)
Local Agencies	<u>na</u>	<u>na</u>	<u>na</u>	<u>15</u>		
Total	100	100	100	100	100	100

USSR Gosplan's primary role is the preparation of the draft integrated national economic plan on the basis of both the national interest--as defined by leading Party and governmental bodies--and of economic plans drawn up by subordinate republic Gosplans. It is responsible for ensuring a proper and rational distribution of the Soviet

SECRET
FIGURE 12

ORGANIZATION OF INDUSTRIAL ADMINISTRATION: 1959

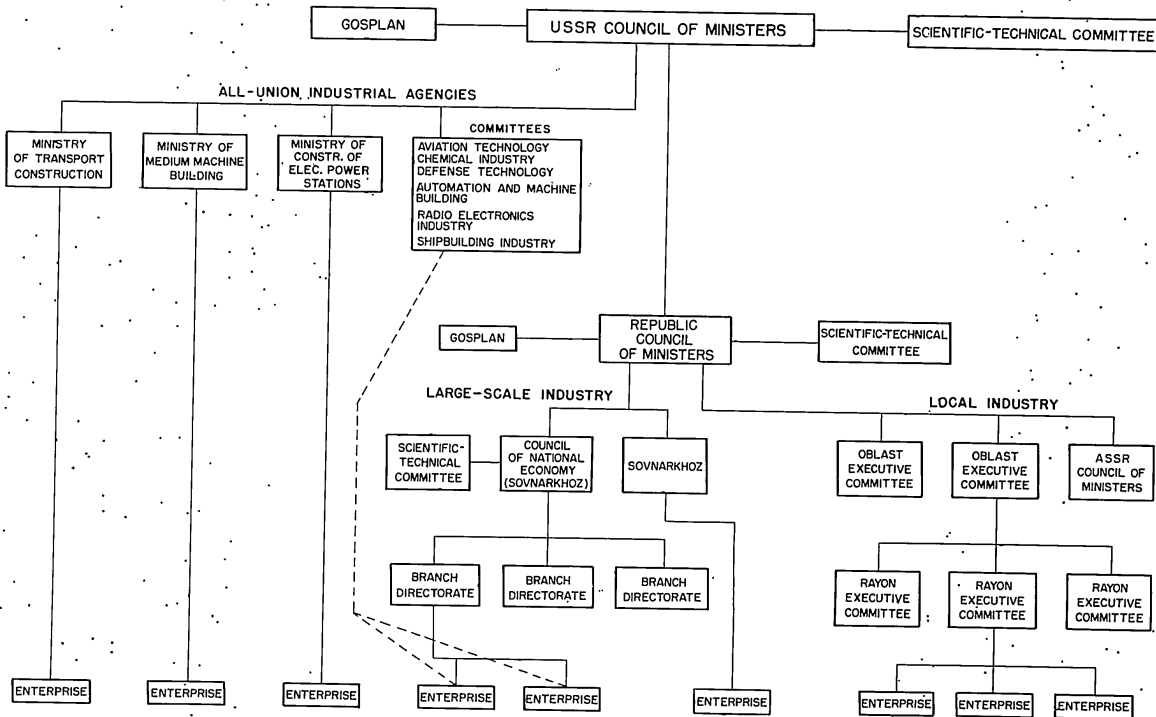

SECRET

S E C R E T

Volume Two, Part IUSSR. Economic Administration

Union's productive forces, regional economic specialization, and for providing for the integrated development of economic areas both in terms of current productive possibilities and of future economic requirements. It plans inter-republic deliveries of some 1,200 to 1,500 different kinds of material and equipment, including all products manufactured and consumed in several republics, as well as the most important kinds of raw materials, other materials and equipment of All-Union significance, such as armaments. It is also responsible for export/import products and for deliveries to state reserves and USSR ministries and departments. Finally, it is charged with seeing that union-republic Gosplans and sovnarkhoz distribution organs fulfill delivery plans.

There are 3 remaining USSR industrial ministries. The USSR Ministry of Medium Machine-Building is believed to be responsible for the Soviet atomic energy program and possibly of other high-priority strategic projects. The Ministry of Transport Construction is responsible, as its title indicates, for the construction of transport facilities throughout the Soviet Union and includes within its franchise construction of such items as subways, port facilities, rail and roadbeds, and highways of all-union significance. The title of the Ministry of Construction of Electric Power Stations is self explanatory. Scattered information on the internal organization of the ministries indicates that they operate on the basis of regional trusts or similar units, either on a composite or specialized basis.

The State Committees for Automation and Machine-Building, Aviation Technology, Chemical Industry, Defense Technology, Electric Power, Radio Electronics, and Shipbuilding Industry control research and development and planning in their respective fields; in their planning function, they apparently operate as departments of the USSR Gosplan. While their exact relationship to enterprises and

S E C R E T

Volume Two, Part IUSSR, Economic Administration

construction organizations is unclear, they undoubtedly operate some pilot and prototype plants, as well as research and design institutes.

(2) Union-Republic Agencies

The paramount union-republic industrial agency is the republic State Planning Committee (Gosplan). Union-republic Gosplans establish inter-republic delivery plans for items not falling within the purview of USSR Gosplan which are produced mainly within the given republic and also for products which have limited uses and are relatively abundant. All told, they distribute some 3,000 to 3,200 products. They prepare draft integrated plan for all enterprises subordinate to republic agencies, sovnarkhozes, and local agencies within their respective republics and are responsible, through the sovnarkhozes, for the supplying with planned deliveries, of all enterprises and organizations located within their areas regardless of subordination. Republic subordinated enterprises produce 94 per cent of the Soviet gross industrial product.

(a) Sovnarkhozes

The 103 sovnarkhozes (regional councils of the national economy), functioning under the republic councils of ministers, are the supreme administrative, coordinating and planning agencies for all industrial and construction enterprises of greater than local significance, but not including critical defense plants. For the USSR as a whole, the sovnarkhozes control enterprises producing 71 per cent of the total volume to industrial output. They control the entire Soviet production of pig iron, non-ferrous metals, petroleum products, synthetic rubber, turbine, grain combines, diesel and electric locomotives, and refined sugar and a major share of other commodities (see Table 11). Within the framework of decisions taken at the USSR and union-republic levels, the sovnarkhozes have responsibility for elaborating and implementing long-range and current production plans,

S E C R E T

Volume Two, Part I

USSR, Economic Administration

Table 11

Control Agencies Responsible for Selected
Industrial Production: 1958
 (in per cent of USSR total production)

Product	USSR	Union Republic ^{a/}	
		Sovnarkhoz	Others
Big Iron	--	100.0	--
Steel	0.6	99.4	--
Rolled Ferrous Metals	--	99.4	0.6
Non-ferrous Metals	--	100.0	--
Coal	0.1	98.5	1.4
Petroleum	--	100.0	--
Mineral Fertilizers	0.3	99.7	--
Soda Ash	--	99.9	0.1
Sulphuric Acid	--	99.1	0.9
Synthetic Rubber	--	100.0	--
Turbines	--	100.0	--
Metallurgical Equipment	0.3	99.7	--
Machine Tools	6.0	86.0	8.0
Automobiles	--	99.8	0.2
Grain Combines	--	100.0	--
Diesel Locomotives	--	100.0	--
Electric Locomotives	--	100.0	--
Excavators	0.9	99.1	--
Cement	--	99.8	0.2
Pre-cost Reinforced Concrete	14.0	50.0	36.0
Bricks	4.0	48.0	48.0
Timber Extraction	4.0	77.0	19.0
Paper	2.1	97.8	0.1
Artificial and Synthetic Fibers	0.2	99.8	--
Cotton Cloth	--	97.0	3.0
Wollen Cloth	--	93.0	7.0
Linen Cloth	--	99.0	1.0
Silk Cloth	--	98.0	2.0
Leather Shoes	0.1	82.0	17.9
Refined Sugar	--	100.0	--
Animal Oils	--	96.0	4.0
Vegetable Oils	--	88.0	12.0
Meat	--	89.0	11.0
Others	na	na	na
Total	6.0	71.0	23.0

^{a/} Includes production controlled by republic ministries and by ASSR, kray, oblast and rayon executive committees.

S E C R E T

Volume Two, Part IUSSR, Economic Administration

for promoting industrial specialization within their regions, for arranging deliveries of raw materials and semi-finished goods between regions, distributing the production of all enterprises within the regions regardless of subordination and of supplying all enterprises with their planned materials and equipment. They determine the financial and economic activities of subordinate enterprises, institutions and organizations.

The RSFSR contains 67 sovmarkhozes; one of which encompasses a single city (Moskva); one (Leningrad), 3 oblasts; and 65 single oblasts, krays or ASSRs. The Ukraine has 11 sovmarkhozes of which 5 equate in area with a single oblast (Dnepropetrovsk, Odessa, Stalino, Lugansk, and Zaporozhe) and 6 encompass more than one oblast. The Kazakh and Uzbek republics contain 9 and 5 sovmarkhozes respectively. The other 11 republics each have a single sovmarkhoz. (For a listing of the sovmarkhozes, their administrative centers, territorial-administrative area and their identified internal subdivisions, see Table E.)

Direct supervision and control of the activities of sovmarkhozes is vested in both the government of the USSR and the governments of the union republic. Oblast, kray, and ASSR governments have the right to be informed of the activities of the sovmarkhoz located within their territory, but they exercise no jurisdiction over them.

Although the organizational schemata differ from sovmarkhoz to sovmarkhoz, in general each consists of chairman, deputy chairmen and members (see Figure 13 for the organization of a typical large sovmarkhoz). The chairman is always a member of the ranking Committee of the Communist Party in the area in which the sovmarkhoz is formed, and the chairman of the ranking government body in the area is usually a member of the sovmarkhoz council. Special technical-economic

- 70 -

S E C R E T

SECRET

FIGURE 13

COMPOSITION OF VOLOGODSKIY SOVNARKHOZ: 1959

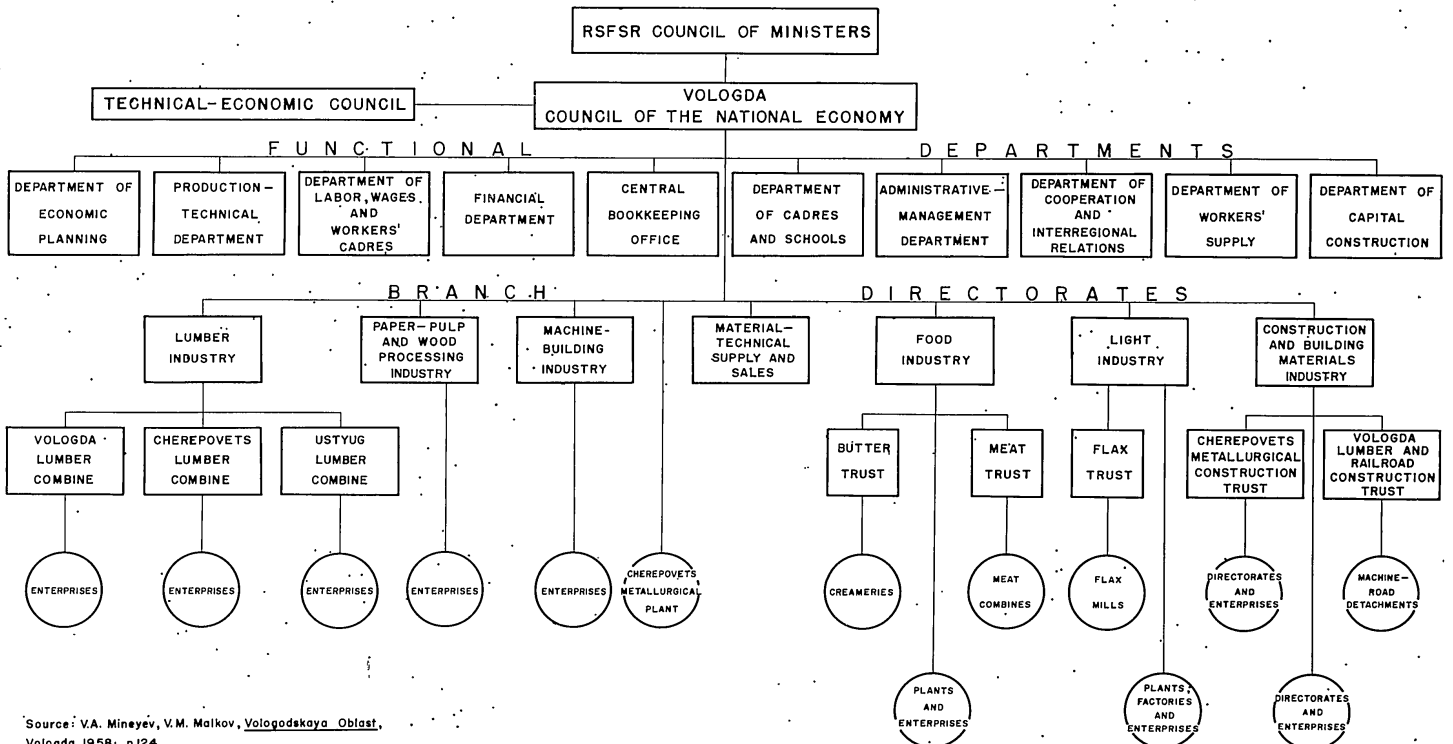

Source: V.A. Mineyev, V.M. Malkov, *Vologodskaya Oblast, Vologda, 1958*, p.124

SECRET

S E C R E T

Volume Two, Part IUSSR, Economic Administration

committees, as well as research and experimental institutes and design bureaus, appear as advisory bodies attached directly to the council. Below the central apparatus of the council are ranged a series of functional and industrial branch directorates which control the operations of trusts, combines and individual enterprises or construction organizations; in the smaller councils there are no branch directorates and the council itself directly supervises these operations.

In general, the administrative hierarchy for sovmarkhoz controlled activities runs from the USSR Gosplan, to republic Gosplan, to sovmarkhoz, branch directorates, trust and enterprise. The largest and most important enterprises are usually directly subordinated to the sovmarkhoz chairman or to his office.

(b) Other Republic Industrial Agencies

Control over firms producing 23 per cent of the Soviet gross industrial product is exercised by republic agencies other than sovmarkhozes. Republic agencies, such as the RSFSR Ministry of Timber Industry, direct enterprises producing approximately 5 per cent and agencies subordinated to local governments direct enterprises producing approximately 18 per cent of total production. While the number of firms subordinated to these agencies increased following the establishment of the sovmarkhozes in 1957, the type of product has remained virtually unchanged. Enterprises formerly under USSR control were transferred to republic control and firms formerly under republic control were subordinated to local governments. Output produced under the direction of these agencies consists, for the most part, of consumer goods, food products which require only simple processing, and building materials. While considerable consolidation of intermediate control agencies--trusts and combines--has occurred, the general pattern of administration--department, trust, enterprise--continues to be operative.

S E C R E T

Volume Two, Part IUSSR. Economic Administrationb. Agricultural Administration

There are 2 categories of agricultural control agencies: state and collective. The former includes those administering state farms, repair-technical stations (RTS), machine-tractor stations (MTS) and the various specialized equipment pools, such as amelioration stations. The latter consists of collective farms and the agencies exercising first-line supervision over them.

Operating on the basis of plans prepared by the USSR Gosplan, the USSR Ministry of Agriculture is the most important agricultural control agency. It directs the 6,000-odd state farms in the Soviet Union through subordinate ministries at the republic level which, in turn, administer territorial state farm trusts, usually organized at the oblast level. It directs the 4,000-odd RTS and the 100-odd remaining MTS and specialized stations in a similar fashion through oblast-level departments of agriculture which are also subordinate to oblast-level governments.

Supervision of the socialized sector of Soviet agriculture is also vested in the USSR Ministry of Agriculture. The 69,000 collective farms still constitute the most important first-line agricultural units despite the increasing emphasis on the enlargement of state farms in recent years. Formerly controlled by the MTS, the "Party fortress in the countryside," they are now supervised by rayon agricultural inspectorates which are subordinate both to the oblast-level departments of agriculture and to the rayon government. Thus, control of collective farms runs from the USSR Ministry of Agriculture to its republic counterpart ministries, to oblast-level departments of agriculture, to the rayon agricultural inspectorates.

3. Trends in Administration

Khrushchev's "managerial revolution" has paid off. The rate of growth of the Soviet Union's industrial product has been at least as great

S E C R E T

S E C R E T

Volume Two, Part IUSSR, Economic Administration

as under the old system, agricultural production has significantly increased, although largely by a tremendous expansion of cultivated land, and the related scientific and technical achievements--sputniks and luniks--have been impressive, to say the least. To be sure, the catalogue of administrative evils presented in Soviet sources remains relatively unchanged and some new sins have been added, but the treatment, the flavor and nuances of the criticism have changed. Instead of the heavy-handed, dulling recitation of the evils of bureaucracy, one finds blunt, yet far more incisive criticism of failure to apply "good" management principles to specific problems. Conversely, one gains the impression that the braggadocio associated with an inferiority complex has been transformed into the swagger of the nouveau riche. A multitude of problems remain and the regime recognizes this fact. Because it obviously feels that the recent reforms have been most successful, the major trend in the immediate future will be further application of the principles underlying these reforms.

Indicative of the new and more realistic appraisal of problems is an article appearing in a nationwide journal by a Latvian official criticising the petty tutelage exercised by some agencies. He stated quite frankly,

"The aspirations of republic organizations at times is to present 'inferiors' with completely prepared decisions and to dictate measures from above. . . . /On the other hand/ executive committees do not fully utilize the rights granted them in their practical activities . . . and frequently turn to superior agencies concerning problems which they can solve themselves, thus dragging out their decisions."

He went on to admit that "certain departmental instructions, which should have been reviewed long ago, sometimes restrict exercise of local initiative."

One of the most refreshing developments since Khrushchev's assumption of power has been the initiation of public debate on questions

S E C R E T

Volume Two, Part IUSSR, Economic Administration

the regime has decreed subject to debate, such as that on Khrushchev's thesis on the sovnarkhoz and the educational reform. Currently there is a major controversy among scientists on finding some sort of organizational device for coordinating the entire Soviet scientific effort. Soviet leaders, in calling for discussion of this problem, seem to be groping for ways to prevent duplication and research gaps amidst the multiplicity of research organization and to increase the effectiveness of the scientific effort as a whole. Some steps have already been taken. Scientific pay has been made more dependent on actual accomplishments than on academic rank. More research institutes are being established nearer production facilities, particularly in the less developed parts of the country, such as Siberia. And leading scientists are being encouraged to leave the older centers for places where their talents can be better employed. Since fulfillment of the Seven-Year Plan depends partly on fresh technological and scientific discoveries, Soviet science may be on the verge of a thorough going reorganization, perhaps comparable to the recent reorganizations of industry, agriculture, and education.

In agriculture, no institutional changes as drastic as the abolition of the MTS in 1958 are expected to occur in the immediate future. The period of rapid acreage expansion associated with the Virgin Lands Program and of stressing output with relatively little concern for costs, however, is definitely over. Major emphasis is shifting to reducing production costs and increasing output per man. Introduction of new technology and greater regional specialization will assume even greater importance. Adjustments and corrections of the newly established price relationships between individual agricultural commodities and changes in agricultural taxation can also be expected. Prices will play a more important role than heretofore.

Institutional experimentation in agriculture, however, is far from over. The RTS are likely to be reorganized or even abolished

S E C R E T

S E C R E T

Volume Two, Part IUSSR, Economic Administration

because of failure adequately to fulfill their responsibilities of repairing agricultural equipment and serving as supply depots for collective and state farms. Other likely changes will involve the rayon agricultural inspectorates, as well as streamlining of the procurement system. The merger of collective farms into large units, expansion of inter collective farm undertakings and possibly the formation of collective farm unions can be expected. The replacement of collective farm chairman with more reliable and experienced workers is continuing. Within the collective farm, there is a renewed de-emphasis on private plots and cattle and a significant increase on changing the system of remuneration of collective farm workers from labor days to monetary payments. Despite these efforts to transform peasants into workers and employees in agriculture, the trend toward transforming collective farms into state farms which was so marked in 1957 has slowed down.

The major trend in industrial administration is toward a more rational use of human and material resources. Proper utilization of the results of the population and capital assets censuses will enable Soviet planners to calculate far more realistically the cost-price relationships for a wide range of industrial products. The shift in investment policy to the older regions will enable the regime to get more immediate returns at far less cost. And the drive for reduction in the number of intermediate agencies between the sovmarkhoz and the enterprise should lead to increased efficiency. However, the over-all picture of industrial administration will be little altered during the forthcoming year if present policies are continued.

One of the most important developments in the eyes of the Soviet working man has been the trend toward a shorter working day. In 1958 the working day in the coal industry and ferrous metallurgy was reduced to 7 hours (6 hours in most underground work); and in the first half of

S E C R E T

Volume Two, Part IUSSR, Economic Administration

1959 the work day was shortened in non-ferrous metallurgy, the chemical industry and in certain other industries. In September 1959 the regime published its schedule for reductions in other branches of the economy and economic areas; for example, in all industry in the North, Far East, Siberia the Urals, Kazakhstan, Moskva and Moskovskaya Oblast, Leningrad and Leningradskaya Oblast, and Ivanovskaya Oblast, the 7-hour working day is to be introduced in the fourth quarter of 1959 through the fourth quarter of 1960, and in other economic areas, in the third and fourth quarters of 1960. In non-productive branches, such as state administration, the change-over will occur in the latter part of 1960. Where production operations are continuous, and also in job categories where the length of the work shift cannot be reduced, workers are to be given additional days off. Simultaneously with the reduction of the working day, wage rates are to be adjusted so that no loss of monetary income will occur. Minimum wages are to be raised to 400-450 rubles per month.

The change-over to a shorter working day is occurring in a period when the Soviet labor force is expected to increase only slightly and when approximately 50 per cent of the planned increase of the gross industrial product is based on an increase in labor productivity. Labor productivity in the Soviet Union is generally quite low in comparison with the West. The introduction of new technology, particularly in auxiliary operations, will raise it, but not enough to meet planned goals. The regime, in shortening the working day, is not doing so out of the goodness of its heart; rather, it is taking a calculated risk that by making this concession, the resultant increase in morale will make up the gap in productivity.

Khrushchev's "managerial revolution" has been successful but limited. The powers that are retained by central economic institutions encompass the totality of economic policy formation. To be sure, planning

S E C R E T

Volume Two, Part IUSSR, Economic Administration

begins at the enterprise level and flows upward to Moskva where the national plan is hammered out. But at each level, adjustments and revisions are made which increase the requirements of subordinate echelons; moreover, when the national plan is completed, it passes down the chain of command as a legal document and violators of its provisions are subject to both civil and criminal sanctions. Even the vaunted deconcentration of management is largely a transfer of operative responsibility for specific areas or endeavors. And the transfer is limited to republic agencies, not local. Below the republic level, USSR subordinated enterprises, sovnarkhoz and local industrial agencies exist side-by-side and local government is forbidden to interfere in either sovnarkhoz or nationally subordinated enterprise and operations. Moskva's monopoly of policy formulation is unchallenged. Multiplicity of control agencies and communication channels has and will continue to be the main feature of Soviet economic administration for some time to come.

- 78 -

S E C R E T

S E C R E T

Volume Two, Part IUSSR, Control ForceE. Control Force

The 12,900,000 persons in the USSR control force are those who, by virtue of their administrative skill or professional specialization, direct, control or coordinate the activities of the Soviet population (see Table 12). The number constitutes 6.2 per cent of the total

Table 12

USSR Control Force: 1960
(By Branch of Activity and by Level of Authority)

<u>Branch of Activity</u>	<u>Primary</u>	<u>Intermediate</u>	<u>Lower</u>	<u>Total</u>
Communist Party	15,000 ^{a/}	135,000 ^{b/}	300,000 ^{c/}	450,000
State Administration	15,000 ^{d/}	210,000 ^{e/}	395,000 ^{f/}	620,000
Military Command	20,000 ^{g/}	795,000 ^{h/}	1,235,000 ^{i/}	2,050,000
Economic Administration	--	404,000 ^{j/}	4,086,000 ^{k/}	4,490,000
Services	--	1,690,000 ^{l/}	3,600,000 ^{m/}	5,290,000
Total	50,000	3,234,000	9,616,000	12,900,000

a/ Officials of the Central Committee of the Communist Party of the Soviet Union, its agencies and the central party press.

b/ Officials of (1) the Bureau for RSFSR Party Affairs of the USSR Central Committee, its agencies, the RSFSR Party press; (2) republic central committees, their agencies and press; (3) oblast, kray and city Party committees, their agencies and press.

c/ Officials of rayon Party committees, their agencies and press; full-time paid employees of Primary Party organization; and clerical personnel in USSR, republic, oblast, kray, city and rayon Party apparatus.

d/ Administrative-supervisory personnel of the central apparatus of the USSR government.

e/ Administrative-supervisory personnel in (1) regional or branch offices of USSR state administration; (2) central apparatus of republic, oblast, kray, and city governments; and (3) in central apparatus of sovnarkhozes.

f/ Administrative-supervisory personnel in rayon governments and technical personnel in other governmental administrative agencies.

g/ General and flag officers.

h/ Field and company grade officers.

i/ Non-commissioned officers.

j/ Managerial and technical personnel engaged in supervision of groups of economic enterprises, including branch administration of sovnarkhozes.

k/ Managerial and technical personnel within production enterprises.

l/ Administrative and technical personnel engaged in supervision of public health, education, housing, utilities, credit and insurance, civil police (militia) agencies.

m/ Administrative and technical personnel within operational health, education, housing, utilities, credit and insurance, civil police (militia) agencies.

S E C R E T

Volume Two, Part IUSSR, Control Force

population and 12.2 per cent. of the labor force. There are 5 major components of this group: Communist Party, civil government, military command, economic administration, and public services and utilities. Authority in these components is exercised on 3 levels of power and responsibility,--primary intermediate, and lower.

The Primary control force, numbering 50,000, is made up of those persons in the USSR apparatus of the Communist Party, in the higher echelons of the USSR government, or in flag and general officer rank in the armed forces and security agencies who are responsible for the determination of policy or for nationwide supervision of governmental, military, and economic affairs. The 3,234,000 members of the intermediate control force have the duty of implementing policy, adapting it to regional requirements or of controlling the major constituent parts of larger fields of activity. They include persons in republic governments, field and company grade officers of the armed forces and security agencies, administrators of economic agencies above the level of individual producing enterprises, and non-operational supervisory personnel of public service and utility activities (health, education, banking and insurance, housing, and civil police). The 9,616,000 persons in the lower control force are those who have immediate control of operations of the economy and of public service and utility agencies. They include workers in the lower Party organs, local government, NCO's in the armed forces, and supervisory and technical personnel in economic enterprises, and public service institutions.

Of these groups, the primary control force is wholly urban in residence, and the intermediate control force overwhelmingly so, while the lower control force, directing as it does the activities of the general populace, is distributed more in accordance with the urban/rural distribution of the population (see Table 13 and H).

S E C R E T

Volume Two, Part IUSSR, Control Force

Table 13

Urban-Rural Distribution of USSR Control Force: 1960

<u>Component</u>	<u>Number Urban</u>	<u>Per Cent of Total</u>	<u>Number Rural</u>	<u>Per Cent of Total</u>	<u>Total</u>
Communist Party	415,000	92.2	35,000	7.8	450,000
State Administration	587,000	94.7	33,000	5.3	620,000
Military Command	1,850,000	90.2	200,000	9.8	2,050,000
Economic Administration	3,136,000	69.8	1,354,000	30.2	4,490,000
Services	<u>3,080,000</u>	<u>58.2</u>	<u>2,210,000</u>	<u>41.8</u>	<u>5,290,000</u>
Total	9,068,000	70.3	3,838,000	29.7	12,900,000

Within the control force the Communist Party constitutes the most important and influential element. Although the workers in the Party differ in rank and responsibility, ranging from N. S. Khrushchev, First Secretary of the Central Committee, to the full-time paid secretary of a Primary Party Organization, the Party worker at each level is the "boss" or at least chairman of the board. Workers in state administration and in the military command echelons form the next most important group in the control force for they either are responsible for a wide range of decisions affecting large numbers of people or, through control of the instruments of coercion, can secure compliance with the decisions taken by Party authorities. The economic components of the control force, while important, operate only within defined spheres of activity, and under conditions affecting only given segments of the population. Workers in the service elements of the control force have more a technical and support function than one of direct administration or control of the activities of others.

S E C R E T

Volume Two, Part IUSSR, Control Force

The control force as a whole is differentiated from the rest of Soviet society, not only by its function but also by the rewards which accrue to it. By these standards it may be compared to the upper and upper-middle classes of Western society, for its members enjoy comparable levels of income and prestige in the eyes of others. This separation from other social groups may perhaps be wider in the USSR than elsewhere, since relationships between those who direct and those who are directed are sometimes abrupt and harsh.

The control force, despite gross differences in rank and areas of specialization among its members, has the common attribute of the power to direct others in one or more important segments of their lives, either through administrative relationships or through the possession of important professional skills and the exercise of major advisory functions. The term "power elite", used by some in their discussion of Western Society, might well be applied to describe the Soviet control force. It is probable in the future that, although the control force will continue to grow as the economy expands, and services develop, this "power elite" will maintain a high degree of cohesion and that decision-making will remain concentrated in the present small group, or in its inheritors, rather than being dispersed among a wider public.

1. Communist Party Control Force

There are 450,000 persons in the Party control force (see Table 14). These are the employees of the Communist Party of the Soviet Union at all levels from that of First Secretary of the Central Committee (N. S. Khrushchev) to the full-time secretary of a group of fifty Party members in a remote agricultural area. Through their positions in the only effective decision-making group in the USSR these people are able to control and shape action by all other agencies of governmental, military, economic, and social administration. Power in the Party flows

- 82 -

S E C R E T

S E C R E T

Volume Two, Part IUSSR, Control Force

Table 14

USSR Communist Party Control Force: 1960
(By Subordination and Level of Authority)

<u>Subordination</u>	<u>Primary</u>	<u>Intermediate</u>	<u>Lower</u>	<u>Total</u>
USSR	15,000 ^{a/}	35,000 ^{b/}	50,000 ^{c/}	100,000
Union Republic	--	25,000 ^{d/}	25,000 ^{e/}	50,000
Local	--	75,000 ^{f/}	225,000 ^{g/}	300,000
Total	15,000	135,000	300,000	450,000

^{a/} Officials of the USSR Central Committee, its agencies (excluding the Bureau for RSFSR Party Affairs, and the central Party press).

^{b/} Officials of the Bureau for RSFSR Party Affairs, its agencies, and the RSFSR Party press.

^{c/} Clerical personnel in the above 2 categories.

^{d/} Officials of republic Central Committees, their agencies, and press.

^{e/} Clerical personnel in republic Party agencies.

^{f/} Officials of oblast, kray and city Party Committees, their agencies and press.

^{g/} Officials of rayon Party Committees, their agencies and press, full-time paid employees of Primary Party Organizations, and clerical personnel in oblast, kray, city, and rayon Party apparatus.

from the small primary control force of 15,000, and is channeled through the intermediate group and lower segments to both the Party membership as a whole and to the general population. The status of each person in the Party apparatus is determined by his distance from the central nucleus. Despite differences in rank, relation to the general populace and to other sections of the control force, each member of the Party control force occupies a special status as the chief agent, within a given level of authority, through whom Party decisions are made known and through whom information as to local situations is transmitted to central Party institutions to serve as the basis of further decisions.

The civil Party apparatus is organized in units corresponding to the administrative-territorial divisions of the country; the apparatus in the military forces parallels that of the chain of command. It is estimated that less than 10 per cent of the total Party control force are women.

S E C R E T

Volume Two, Part IUSSR, Control Forcea. Primary Communist Party Control Force

The primary Party control force, 15,000 in number, includes the officials of the Central Committee of the Communist Party of the Soviet Union and its executive and administrative agencies. Through them control is exercised over all facets of political, economic, and military affairs and strong influence is exerted over even the private lives of Party members and of the general public. The officials of the central Party press and propaganda organs, also included in this group, set the tone of public discussion of all issues and to some degree shape the thinking of even the most uncommitted citizens. Decisions reached by the primary Party control force are effective and prevail over all other points of view. Rewards for membership in this segment are great, both in prestige and in tangible form, and penalties for failure are correspondingly severe. Recent measures against deviant members have, however, been less harsh than was the case during Stalin's life. Very few of this group are women; only one woman is a member of the Presidium of the Central Committee, the highest continuing Party organ. With the significant exception of this body whose members often hold high positions in governmental and military institutions such as N. S. Krushchev, who is both First Secretary of the Party and Chairman of the USSR Council of Ministers, the staff of the apparatus works full-time on Party affairs. No members of this group reside in rural areas. Most are concentrated in republic capitals, with a disproportionate number in Moskva. Although the major ethnic groups of the Soviet Union are represented, the primary Party control force is largely Slavic, or, more strictly speaking, Great Russian, in composition.

b. Intermediate Communist Party Control Force

The intermediate Party control force, 135,000 in number, include those persons who are employed by union republic, oblast, kray,

S E C R E T

Volume Two, Part IUSSR, Control Force

and city agencies of the Party. The 14 republic central committee secretariats, and the Bureau for RSFSR Party Affairs of the USSR apparatus, the oblast, kray, and city Party committee secretariats, and their press and propoganda organs are responsible for adapting to local conditions the decisions arrived at on higher levels and for reporting on local events and attitudes which might affect further decision making. This is the lowest level at which large-scale interlocking of governmental, military, and economic interests is found. In many cases members of this intermediate group are also members of the USSR Central Committee and act as spokesmen on the national scene for local interests. Rewards, though not so high as in the primary group, are substantial, as are penalties for failure. Residence is entirely urban, with high concentration in republic capitals or oblast and kray centers. The proportion of women among this group is lower than among general Party membership. Persons of Slavic origin seem to be somewhat more frequently members of the intermediate Party control force than is often justified by either the ethnic composition of the Party or of the population as a whole.

c. Lower Communist Party Control Force

There are 300,000 persons in the lower Party control force. These include clerical workers in higher Party organs and the officials of rayon committees and of primary Party organizations. They work most closely with the general membership and with the public at large and have little to do with major decisions, except as they are required to explain or adapt them to narrow local situations. Although rewards may in some cases be meager, positions in the lower Party control force offer both local prestige and the possibility of rising to higher levels of authority. As was the case with the primary and intermediate forces, penalties for failure, though harsh, are not now so draconic as was the

- 85 -

S E C R E T

S E C R E T

Volume Two, Part IUSSR, Control Force

case in the period prior to 1953. It is at this level that one finds the only group of the Party control force who reside in rural locations. Primary Party organizations in rural areas employ 35,000 secretaries, who serve as channels for directing the influence of the Party to agricultural production and for gathering information which may be useful to higher authorities. The remainder of the lower Party control force are urban inhabitants. There is a larger proportion of women among this lower group than in the others but, especially in areas with a predominantly Moslem population, it does not equal the distribution of women in total membership. Ethnic composition is more closely approximate to that of the total membership, although some bias in favor of Slavic persons may be noted.

2. State Administrative Control Force

The second most important segment of the USSR control force is made up of the 620,000 persons working in organs of state administration (see Table 15). Their field of competence, like that of those in the Party apparatus, covers a wide range of subjects and affects the general populace in a number of its activities. There are, as in the Party, 3 levels of authority. The primary control force sets policies and manages the apparatus of the USSR government. These policies are adapted to regional circumstances or to specific forms of activity by the intermediate control force, while direct control over operations and the application of policy is in the hands of the lower control force. At each level, the workers in the organs of state administration are actually under the guidance of corresponding Party organs, despite the theoretical primacy of the former. As a result, though rewards in substance and in prestige may be considerable, particularly at higher levels, and though penalties may be grave, the state administrative control force is markedly less influential in the decision of major policy than is that of the Party.

- 86 -

S E C R E T

S E C R E T

Volume Two, Part I

USSR Control Force

Table 15

USSR State Administrative Control Force
(By Subordination and Level of Authority)

<u>Subordination</u>	<u>Primary</u>	<u>Intermediate</u>	<u>Lower</u>	<u>Total</u>
USSR	15,000 ^{a/}	45,000 ^{b/}	75,000 ^{c/}	135,000
Republic	--	90,000 ^{d/}	250,000 ^{e/}	340,000
Local	--	75,000 ^{f/}	70,000 ^{g/}	145,000
Total	15,000	210,000	395,000	620,000

a/ Officials of the USSR Council of Ministers, and of the central apparatus of the USSR government.

b/ Administrative-supervisory personnel of regional or branch offices of USSR state administration.

c/ Junior administrative personnel and specialists in agencies of USSR state administration.

d/ Officials of central apparatus of union republic governments.

e/ Administrative-supervisory personnel of branch or regional offices of republic governments, junior administrative personnel and specialists in all republic agencies.

f/ Officials of oblast, kray, and city governments.

g/ Administrative-supervisory personnel in rayon governments, officials of rural soviets, junior administrative personnel and specialists of oblast, kray, city and rayon governments.

The number of persons in the state administrative control force decreased by more than 30 per cent between the 1950 postwar high and 1957 as a result of the drive to simplify the state apparatus. Since 1957, however, the number has remained relatively stable and may even be taking a slight upturn. The reduction in the number of state administrative employees has not been evenly distributed among the various levels of administration. Between 1950 and 1959, an estimated 408,000 or more than 60 per cent of employees of USSR subordinated agencies have been released; and 396,000 or 53 per cent of locally subordinated personnel have been transferred to "production." The number of administrative employees of republic-level agencies, however, has increased by almost 62 per cent or 253,000 over the 1950 level as a result of the transfer of operational responsibility from USSR agencies to the republics.

S E C R E T

Volume Two, Part IUSSR, Control Force

The average member of the state administrative control force is in his early forties, has a total service of 15 to 20 years and has been on his present job about 5 years. He is about 10 years older than the average USSR worker or employees and has from 5 to 10 more years total service. He has also been on the same job slightly longer than the average for the USSR labor force. However, because of membership in the second most important segment of the USSR control force, his tenure is far from being secure. For example, between 1953 and 1957 about 40 per cent of those who had more than 10 years service and 65 per cent of those who had from 5 to 10 years service in 1953 lost their jobs as a result of the concerted efforts of the regime to weed out persons too closely associated with the undesirable aspects of the Stalinist era and other advocates of unsuccessful causes or practices. The figures are undoubtedly higher today as Khrushchev campaigns to vitalize his administration through the infusion of new young blood.

a. Primary State Administrative Control Force

The 15,000 primary state administrative control force workers comprise the employees of the central apparatus of the USSR government, the Council of Ministers and its attached agencies. Because of the close interaction between the Party and the government, including a degree of interlocking membership in high posts, it is often impossible to determine in which group decisions originate, but it seems probable that at this level governmental as well as Party influences are strong. Members of the primary state administrative control force are, therefore, well rewarded for their work, though they may suffer severe deprivation of privileges if they fail. As in the case of the equivalent level of the Party, all members of this group are urban residents, and women and non-Slavic nationalities are not represented in proportion to their numbers in the population.

S E C R E T

Volume Two, Part IUSSR, Control Forceb. Intermediate State Administrative Control Force

In state administration the 210,000 in the intermediate control force include those who work in regional or branch agencies of the USSR government, in the governments of the Union republics, and in oblast, kray and city administration. At this level the principal task is that of supervising a given field of administration or a specific area with the end of adapting and applying decisions issued by higher governmental authority on the basis of current Party doctrine. Coordination with Party doctrine is also assured by the common practice of granting at least some of the leading figures of state administration positions on the highest local Party committees. All of the intermediate control force resides in urban areas. Little data is available on the basis of which one may determine the relative numbers of women, or of persons of non-Slavic nationality, although it would seem that both groups have fewer representatives than their numbers would entitle them to have.

c. Lower State Administrative Control Force

There are 395,000 persons in the lower state administrative control force. They work in operational agencies of the USSR and republic governments and in direct local administration. In spite of their relatively low status within the state administrative control force, the members of this group, who are in close direct contact with the general public than persons at higher levels, and enjoy substantial prestige within local situations. Party influence is, however, strong and the possibility for independent decision making on the part of workers in the lower echelons of the state apparatus is minimal. It is not uncommon for higher ranking officials of this group to hold at the same time membership in local Party committees. The only rural members of this group, and consequently of the whole state administrative control force, are the full-time paid administrative officials of rural soviets.

S E C R E T

Volume Two, Part IUSSR, Control Force

Participation by women and by persons of non-Slavic nationality at this level is greater than in the 2 higher echelons and more closely in accordance with their numbers in the total population.

3. Military Control Force

The military control force includes the 2,050,000 officers and NCO's of the armed forces and security agencies, such as the border guards of the Committee of State Security (KGB) (see Table 16). As in

Table 16

USSR Military Command: 1960^{a/}
(By Subordination and Level of Authority)

<u>Subordination</u>	<u>Primary^{b/}</u>	<u>Intermediate^{c/}</u>	<u>Lower^{d/}</u>	<u>Total</u>
Army	10,000	370,000	670,000	1,050,000
Navy	5,000	180,000	170,000	355,000
Air Force	5,000	200,000	290,000	495,000
MVD Security Troops	--	25,000	65,000	90,000
KGB Border Guards	--	20,000	40,000	60,000
Total	20,000	795,000	1,235,000	2,050,000

^{a/} Estimated on the basis of OB strengths which do not accept the announced reductions of 2.14 million in the Soviet armed forces in recent years.

^{b/} General and flag officers.

^{c/} Field and company grade officers.

^{d/} Noncommissioned officers.

^{e/} General officers (less than 500).

armed forces of other countries, there is a hierarchical chain of command, extending from Marshal Malinovskiy, Minister of Defense, to the supply corporal of a field post unit, through which conformity to centrally determined policy is maintained. Since the loyal functioning of this chain is of great importance to the State, every step is taken, through a combination of special favors and strict surveillance, to assure that the armed forces remain attached to the regime. The size of this control

S E C R E T

Volume Two, Part IUSSR, Control Force

force, though fairly stable in recent years, may vary sharply in accordance with decisions of Party and government as to the need for military support of internal or external policies.

a. Primary Military Control Force

The primary military control force is made up of the 20,000 persons holding flag or general rank in the armed forces. Their loyalty is carefully assured through the granting of rewards, both of prestige and of pay, the latter being approximately 100 times that of a private soldier, and through enrollment of all but perhaps a handful of officers in staff and technical positions in the Communist Party. The armed forces are presented to the public not only as supports of the regime but also as inheritors of the Russian military tradition. There is little likelihood, however, of independent or deviant action on the part of higher military command, for the Soviet regime has historically met even the remote chance of such by firm action, ranging from the executions of Generals Bluecher, Kork, Tukhachevskiy, and others in the mid-1930's to the sudden dismissal of Marshal Zhukov in 1957. Some members of the primary military control force hold posts in Party committees, as for instance Marshal Malinovskiy, who is Minister of Defense and a member of the USSR Central Committee, and the commanding generals of the military districts who are usually members of republic or oblast central committees. All members of this group are urban residents. Those of this group who hold posts in the MVD and KGB security units are customarily viewed by the general public with respect mingled with considerable fear since these organizations historically have been noted for harshness toward persons in their custody.

S E C R E T

Volume Two, Part IUSSR, Control Forceb. Intermediate Military Control Force

The 795,000 field and company grade officers or equivalent comprise the intermediate military control force. An estimated 65 per cent of this number are members of the Communist Party and 20 per cent of the Komsomol. Rewards, both in pay and prestige, are high. Salaries of officers at this level range from upward from 13 times that of a private soldier. Privileges of other sorts are also substantial, with air and submarine crews being especially well looked after. Over 90 per cent of this group is in urban areas.

c. Lower Military Control Force

The 1,235,000 member group of the lower military control force includes the non-commissioned officer component of the armed forces. Party membership is held by approximately 20 per cent the total number. Pay and privileges are markedly greater than those given to private soldiers. Salaries range from 3 to 10 times those of a private. It is likely that MVD and KGB NCO's receive additional sums, but they are not held in the same respect by the public as are members of the regular armed forces. The favored position of the NCO component with respect to that of private soldiers is in part to be explained on the fact that the former are largely long-term volunteers and the latter, primarily short-term conscripts. As is the case with the intermediate military control force, over 90 per cent are stationed in urban areas.

4. Economic Control Force

There are 4,490,000 persons in the economic control force. They manage or provide technical services for economic enterprises in the fields of industry, construction, trade, transport, communications, and agriculture. Since the deconcentration of economic management, a majority of the control force are subordinate to union-republic governments (see Table 17).

- 92 -

S E C R E T

S E C R E T

Volume Two, Part IUSSR, Control Force

Table 17

USSR Economic Control Force: 1960
(By Subordination and Level of Authority)

<u>Subordination</u>	<u>Primary</u>	<u>Intermediate</u>	<u>Lower</u>	<u>Total</u>
USSR	--	92,000 ^{a/}	438,000 ^{b/}	530,000
Republic	--	208,000 ^{c/}	2,232,000 ^{d/}	2,440,000
Local	--	104,000 ^{e/}	1,416,000 ^{f/}	1,520,000
Total	--	404,000	4,086,000	4,490,000

a/ Administrative-supervisory personnel in regional or branch groups of enterprises under the jurisdiction of the USSR government.

b/ Administrative and technical personnel within enterprise subordinate to the USSR government.

c/ Administrative-supervisory personnel in regional or branch groups of enterprises subordinate to republic governments. Includes persons in branch administrations of regional sovnarkhozes.

d/ Administrative and technical personnel within enterprises subordinate to the republic governments.

e/ Administrative-supervisory personnel of groups of enterprises subordinate to local governments.

f/ Administrative and technical personnel within enterprises subordinate to local governments. Includes collective farms and other agricultural enterprises.

Because major economic policies are set by Party and state administration, there is no primary economic control force.

a. Intermediate Economic Control Force

The task of the 404,000 members of the intermediate economic control force is to supervise general operations of the various branches of the economy above the level of the individual enterprises (see Table 18). The 92,000 who are subordinate to agencies of the USSR government supervise rail and maritime transport, and some sections of industry, particularly those producing military items. At the republic level there are 208,000 engaged in control of most trade enterprises, communications, river and much of automobile transport. Included in this group are 50,000 persons in the branch administrations of the regional Councils of the National Economy (Sovnarkhozes) formed in 1957 to further

S E C R E T

Volume Two, Part IUSSR, Control Force

Table 18

USSR Economic Control Force: 1960
 (By Branch of Activity and Level of Authority)

<u>Branch of Activity</u>	<u>Primary</u>	<u>Intermediate</u>	<u>Lower</u>	<u>Total</u>
Industry and Construction sub- ordinate to Sovnarkhozes	--	50,000	1,725,000	1,775,000
Industry and Construction sub- ordinate to other agencies	--	120,000	605,000	725,000
Transport	--	107,000	468,000	575,000
Railroad	--	(41,000)	(199,000)	(240,000)
Water	--	(15,000)	(20,000)	(35,000)
Other, incl. Stevedoring	--	(51,000)	(249,000)	(300,000)
Communications	--	9,000	61,000	70,000
Trade, Supply, Pro- curement, Public Catering	--	83,000	297,000	380,000
Agriculture	--	35,000	930,000	965,000
State Farms	--	(25,000)	(120,000)	(145,000)
MTS, RFS, etc.	--	(5,000)	(45,000)	(50,000)
Forestry	--	(5,000)	(70,000)	(75,000)
Collective Farms	--	--	(690,000)	(690,000)
Total	--	404,000	4,086,000	4,490,000

the decentralization of industrial and economic management. (The 15,000 members of the central apparatus of the sovnarkhozes have been included in the intermediate state administrative control force, since they form a constituent part of the republic governments and have general oversight of the economy rather than specific functions to perform within a given field of activity.) Local authorities employ 104,000 who supervise some trade and transport activities, industries producing, for the most part, consumer items, and agriculture. Although there are variations in the status of persons within this group, as a whole it is well rewarded, for the regime, eager for increased production, has been generous in payment of those who meet the goals. Penalties for failure are

S E C R E T

Volume Two, Part IUSSR, Control Force

correspondingly great, although since 1953 some of the severity has been mitigated. Surveillance by Party organs is close, particularly in major sections of the economy. Except for 15,000 persons engaged in supervising rural activities subordinate to local authorities, this group is urban. Although the percentage of women holding positions in this group is higher than in some other countries, most important managerial positions are reserved for men. No substantial data are available to indicate the proportion of non-Slavic nationalities, although it is probable that they are somewhat underrepresented.

b. Lower Economic Control Force

In the lower economic control force there are 4,086,000 persons who are engaged in the direct supervision of production or who provide professional and technical services in support of productive activity. Since this group includes both the directors of plants employing thousands of workers and the heads of milkmaids' groups on poor collective farms, variation in prestige and rewards is high. Party surveillance has customarily been close, particularly in major enterprises in crucial sectors of the economy. All members are, however, united in their common function of directing the labor of others. As is true with the intermediate economic control force, the majority in this group work in agencies subordinate to the republic governments. The large number working under the direction of local authorities include the administrative force of collective farms and other agricultural enterprises. There is, therefore, a higher proportion of persons living in rural areas in this group than in the intermediate economic control force, or than in Party, state or military administration. The proportion of women is also higher than in other groups, amounting to approximately 29 per cent of the total. They do not, however, hold these positions in proportion to

- 95 -

S E C R E T

S E C R E T

Volume Two, Part IUSSR, Control Force

the relative size of the female labor force in all branches of the economy. Non-Slavic nationalities also are more broadly represented.

5. Services Control Force

In the services control force are included the 5,290,000 workers in such activities as health, education, and public utilities, and the civil police (militia) (see Table 19). Members of the services

Table 19

USSR Services Control Force: 1960
(By Branch of Activity and Level of Authority)

<u>Branch of Activity</u>	<u>Primary</u>	<u>Intermediate</u>	<u>Lower</u>	<u>Total</u>
Education and Cultural Enlightenment	--	1,000,000	2,235,000	3,235,000
Public Health	--	500,000	1,000,000	1,500,000
Police and Fire Protection	--	95,000	140,000	235,000
Public Utilities	--	70,000	150,000	225,000
Credit and Insurance	--	25,000	75,000	100,000
Total	--	1,690,000	3,600,000	5,295,000

control force are the supervisors of agencies responsible for supplying these services and they provide technical support for those activities. Of all the components of the control force, this is the least influential in affecting the way in which the régime selects its goals. However, in relation to the general public and to the application of some policies, it may under certain conditions be quite important. The majority of the services component of the control force are subordinate to local government agencies (see Table 20). Since these workers follow policies set by Party and government bodies, there is no part of the services control which has primary decision-making powers. The services control force will probably increase in the near future as expansion of education, health and other public services opens more positions in this field.

a. Intermediate Services Control Force

The 1,690,000 persons in the intermediate services control force are engaged in supervision of health, education, police, fire,

S E C R E T

Volume Two, Part I

USSR, Control Force

Table 20

USSR Services Control Force: 1960
(By Subordination and Level of Authority)

<u>Subordination</u>	<u>Primary</u>	<u>Intermediate</u>	<u>Lower</u>	<u>Total</u>
USSR	--	150,000 ^{a/}	420,000 ^{b/}	570,000
Republic	--	500,000 ^{c/}	1,060,000 ^{d/}	1,560,000
Lower	--	1,040,000 ^{e/}	2,120,000 ^{f/}	3,160,000
Total	--	1,690,000	3,600,000	5,290,000

a/ Administrative-supervisory personnel in regional or branch public health, education, credit and insurance, utilities, housing, and civil police (militia) agencies subordinate to the USSR government.

b/ Administrative and technical personnel within public service institutions subordinate to USSR government.

c/ Administrative-supervisory personnel of regional or branch public service agencies subordinate to republic governments.

d/ Administrative and technical personnel within public service agencies subordinate to republic governments.

e/ Administrative-supervisory personnel of regional or branch public service agencies subordinate to local governments.

f/ Administrative and technical personnel within public service institutions subordinate to local governments.

housing, credit and insurance services which are intended for the general populace. Of that total 150,000 are subordinate to USSR agencies, 500,000 to republics, and 1,040,000 to local bodies. They receive rewards which are greater than those of the average citizen, but which are less than those granted to other segments of the control force particularly to those which the regime views as more important in meeting its goals. The rural-urban distribution of these people is generally in accord with the distribution of population, reflecting the extension of at least minimal health and education opportunities to the Soviet countryside. There is a high proportion of women in this group, particularly in health and education activities, although it has been reported that women are not often given the highest positions in these fields.

S E C R E T

Volume Two, Part I

USSR, Control Forceb. Lower Services Control Force

The lower services control force includes 3,600,000 persons in the direct operational units of health, education, housing, public utilities, credit and insurance agencies who are engaged in administration or the provision of professional services. In some cases, especially those of teachers and physicians, monetary rewards are not higher than those of some categories of workmen, but persons in these groups often possess status for in excess of their incomes. An even larger part of this group [than the intermediate services control force] are rural residents. Female participation in positions at this level of the control force is quite high, particularly in health and education activities where over 75 per cent of the administrative and professional positions are held by women. It is, however, reported that women are usually excluded from the highest administrative positions.

6. Distribution of the USSR Civil Control Force

The 10,850,000 members of the civil control force are distributed unevenly among the various territorial administrative divisions which comprise the USSR (see Table F and summary Tables 21 and 22). This distribution reflects the high degree of concentration with which the Soviet State is administered and, to a lesser degree, the uneven distribution of population and economic and socio-cultural development.

The bulk of the USSR civil control force live and work in the RSFSR, with the largest concentration in the city of Moskva. This is especially true in regard to the 30,000-man primary civil control force of which 88.7 per cent have full-time positions in the capital. The remaining primary control force is largely located in the capitals of the other union republics. Kiyev, for example, contains almost

- 98 -

S E C R E T

Table 21

Distribution of USSR Civil Control Force by Republic: 1960
(By Branch of Administration)

<u>Republic</u>	<u>Communist Party</u>	<u>Civil Government</u>	<u>Economy</u>	<u>Services</u>	<u>Total</u>
RSFSR	289,880	385,920	2,871,800	3,218,400	6,766,000
Armysanskaya SSR	4,360	4,320	30,200	46,900	85,780
Azerbaydzhanskaya SSR	8,500	9,010	59,000	88,400	164,910
Belorusskaya SSR	12,960	20,590	133,500	162,600	329,650
Estoniskaya SSR	2,320	3,150	31,300	35,100	71,870
Gruzinskaya SSR	11,810	9,790	71,500	120,400	213,200
Kazakhskaya SSR	16,960	24,070	177,100	239,400	457,530
Kirgizskaya SSR	3,240	5,010	28,700	48,500	85,450
Latviyskaya SSR	4,360	5,350	54,500	59,100	123,310
Litovskaya SSR	3,240	7,100	58,700	61,300	130,340
Moldavskaya SSR	3,000	6,490	33,400	50,000	92,890
Tadzhikskaya SSR	2,600	4,750	23,200	43,300	73,850
Turkmenkaya SSR	2,940	3,890	20,600	37,200	64,630
Ukrainskaya SSR	70,510	110,590	791,100	903,100	1,875,300
Uzbekskaya SSR	10,780	105,400	105,400	176,600	312,450
Outside USSR	2,840	—	—	—	2,840
Total	450,000	620,000	4,490,000	5,290,000	10,850,000

Volume Two, Part I

SECRET

USSR Civil Control Force

SECRET

- 99 -

S E C R E T

Volume Two, Part I

USSR, Control Force

Table 22

Distribution of USSR Civil Control Force by Republic: 1960
 (By Level of Responsibility)

<u>Republic</u>	<u>Primary</u>	<u>Intermediate</u>	<u>Lower</u>	<u>Total</u>
RSFSR	27,460	1,552,890	5,185,650	6,766,000
Armyanskaya SSR	70	19,740	65,970	85,780
Azerbeydzhanskaya SSR	130	36,710	128,070	164,910
Belorusskaya SSR	210	65,550	263,890	329,650
Estoniskaya SSR	40	17,670	54,160	71,870
Gruzinskaya SSR	170	46,200	166,830	213,200
Kazakhskaya SSR	260	94,690	362,580	457,530
Kirgizskaya SSR	50	17,440	67,960	85,450
Latviyskaya SSR	70	27,390	95,850	123,310
Litovskaya SSR	50	25,530	104,760	130,340
Moldavskaya SSR	50	19,650	73,190	92,890
Tadzhikskaya SSR	40	15,240	58,570	73,850
Turkmenskaya SSR	50	15,390	49,190	64,630
Ukrainskaya SSR	1,130	417,180	1,456,990	1,875,300
Uzbekskaya SSR	180	66,830	245,440	312,450
Outside USSR	40	900	1,900	2,840
Total	30,000	2,439,000	8,381,000	10,850,000

80 per cent of the primary Party control force in the Ukraine and all of the primary state administrative control force in the Ukraine. The higher concentration of the state component in republic capitals reflects its function, day-to-day administration. The dispersion of the Party, on the other hand, reflects its essential function, checking on the activities of other components, some of which is carried out by field representatives attached to important activities.

An estimated 78.2 per cent of the 2,439,000 members of the USSR intermediate civil control force have full-time positions in urban areas; the 532,000 who work in rural areas are almost entirely concerned with supervision of service activities such as health and education. The RSFSR has 13 per cent more persons in the intermediate category than might be expected on the basis of population alone, for it has a larger gross product, and provides more services to its population than many other republics and contains the national capital.

S E C R E T

Volume Two, Part IUSSR, Control Force

The bulk of the intermediate control force reside in republic capitals and oblast and kray administrative centers.

Almost 37 per cent of the lower civil control force, the first-line supervisors, work in rural areas, almost all of whom work in collective and state farms, either supervising production or providing essential services. Only 78,000 direct Party and village government activities. The 5,281,000-strong urban component is concentrated in republic, oblast, and kray capitals and major economic centers.

- 101 -

S E C R E T

S E C R E T

Volume Two, Part IUSSR, Control CentersF. Control Centers

Note: A control center is defined as any populated point housing Communist Party/civil government, military, or economic agencies which exercise control over activities beyond the immediate confines of the populated point. The control center categories are defined as follows:

- A. Communist Party/Civil Government Control Centers house executive agencies which control all political, economic and social activities within territorial-administrative divisions of the USSR above the rural rayon level. They include the capitals of the USSR and the 15 union republics and the administrative centers of the 19 autonomous republics; 6 krays, 111 oblasts, 9 autonomous oblasts, and 10 national okrugs.
- B. Military Control Centers contain headquarters for one or more of the following: 17 military districts, 18 armies and other identified army units down to the including divisions: 24 air defense (PVO) districts, 3 long-range air armies, one long-range air corps, 15 tactical air armies and identified air force and AAA divisions; 4 fleets, 4 fleet air arms, and 9 naval bases; 13 KGB border guard districts and 54 KGB border guard detachments; and 8 identified militarized MVD units.
- C. Economic Control Centers house headquarters for one or more of the following: 103 regional councils of the national economy (sovnarkhozes); 35 railroad systems and 208 railroad divisions; and 51 regional electric power systems and 6 power combines.

There are 391 USSR Control Centers, of which 215 or 55 per cent are located within the RSFSR (for a complete listing of control centers and agencies, see Table G). The largest concentrations are found in the Central Industrial Region and the Urals. Outside the RSFSR, the single largest concentration consists of 66 located in the Ukrainskaya SSR. The majority of the remaining centers are located in the Belorusskaya SSR and in Kazakhstan and Central Asia.

Moskva is the most important Communist Party, civil government, military, and economic control center in the USSR. Its all-union Party and government organizations exercise ultimate control over the activities of all other control agencies throughout the Soviet Union. In addition,

S E C R E T

Volume Two, Part IUSSR, Control Centers

it is the capital of the largest union republic, the RSFSR. Next in overall importance are the capitals of the other 14 union republics.

In addition to their political significance, these cities house sovnarkhoz headquarters and many have major military, transportation, and power control functions. All told, Moskva and the 14 other union republic capitals contain headquarters of 6 of the 17 military districts, 7 of the 24 PVO districts, 7 of the 13 KGB border guard districts, 12 of the 35 railroad systems, and 19 of the 51 regional power systems.

Of the 391 control centers, 68 house control agencies in each of the 3 categories (Party/government, economic and military), 81 are 2-category centers, and 242 are single-category centers--those which exercise either Party/government, military or economic control functions (see Table 23). Included among the 3-category centers are Moskva, Leningrad, all other republic capitals except Kishinev, all kray centers except Stavropol, and many ASSR and oblast administrative centers. Sverdlovsk is typical of this kind of control center. In addition to being the administrative center of Sverdlovskaya Oblast, RSFSR, it houses headquarters for a military district, air-defense (PVO) district, and a sovnarkhoz. Representative of those cities which exercise control functions in 2 categories are Kursk, Batumi, and Panevezhis. Kursk, one of 56 centers which has Party/government and economic control agencies, is an oblast capital, and contains a sovnarkhoz headquarters. Batumi is one of 11 centers which has Party/government and military control agencies. The administrative center of Adzharskaya ASSR, Gruzinskaya SSR, houses a KGB border detachment and AAA division headquarters. Panevezhis (Litovskaya SSR) is typical of the 14 centers which contain military and economic control agencies but which have no significant Party/government control responsibilities. Of the 242 single-category control centers, 30 have only Party/government control functions. They include some oblast capitals,

S E C R E T

Volume Two, Part I

USSR, Control Centers

Table 23

Functional Distribution of USSR Control Centers: 1960

<u>Control Functions</u>	<u>Number of Centers</u>	<u>Total Population (in thousands)</u>	<u>Per Cent of Total USSR Urban Population</u>
All Categories (Party/ Government, Military, Economic)	68	30,361.	29.1
Two Categories	81	14,630	14.1
Party/Government, Economic	(56)	(12,905)	(12.4)
Party/Government, Military	(11)	(709)	(0.7)
Military, Economic	(14)	(1,016)	(1.0)
Single Category	242	9,843	9.5
Party/Government	(30)	(1,316)	(1.3)
Economic	(101)	(5,243)	(5.0)
Military	(111) ^{a/}	(3,284) ^{a/}	(3.2)
Total	391	54,834	52.7

^{a/} Included in this figure are 19 rural soviets with an estimated total rural population of 50,000-100,000. With this exception, all figures in the table represent urban areas or urban population.

such as Lutsk, Ukrainskaya SSR, and Molodechno, Belorusskaya SSR, and almost all autonomous oblast and okrug capitals. Another 111 centers, of which Lenkoran in Azerbaydzhanskaya SSR is typical, contain only military control agencies. They consist, for the most part, of small urban settlements or rural soviets which house division or KGB border detachment headquarters. The remaining 100 are significant only as economic control centers; 98 contain railroad division headquarters (for example, Krivoy Bog, Dnepropetrovskaya Oblast, Ukrainskaya SSR), and 2 contain minor power control agencies.

The 391 control centers together contain approximately 53 per cent of the estimated 1960 total USSR urban population. The 68 major centers

S E C R E T

Volume Two, Part IUSSR, Control Centers

contain about 29 per cent; the 81 two-category centers, 14 per cent; and the 242 single-category centers, nearly 10 per cent of the total USSR urban population. Control centers range in size from Moskva (5,096,000) to such populated points as Osnova (less than 5,000) and Pechory (4,000). All 26 cities in the USSR which have a population of at least 500,000 are control centers (including 19 three-category and 7 two-category centers). However, only 95 of 133 cities in the population range 100,000-500,000 and 71 of 167 cities which range in population from 50,000 to 100,000 are control centers. Of the 56 cities of republic subordination, only the 15 union-republic capitals and Leningrad are significant control centers in more than one category. Twenty-seven cities subordinate directly to republic organs do not contain agencies which exercise control over the activities beyond their immediate confines.

- 104a -

S E C R E T

S E C R E T

Volume Two, Part I

Table A

Distribution of the USSR Communist Party by
Administrative Division: 1960

<u>Administrative Division^{a/}</u>	<u>Total Membership (in thousands)</u>	<u>Members per 1,000 Population^{b/}</u>
USSR	8,500.0	40
Abkhazskaya ASSR, Gruz. SSR	18.4	46
Adgeyskaya AO, Krasnodar- skiy K., RSFSR	5.4	20
Adzharskaya ASSR, Gruz. SSR	14.0	57
Aginskiy Buryatskiy NO. Chitinskaya O., RSFSR	0.4	20
Akmolinskaya O. Kaz. SSR	20.5	32
Aktyubinskaya O., Kaz. SSR	17.2	42
Alma-Ata, Kaz. SSR	30.2	90
Alma-Atinskaya O., Kaz. SSR	26.1	28
Altayskiy K., RSFSR	99.1	37
Amurskaya O., RSFSR	37.3	52
Andizhanskaya O., Uz., SSR	19.4	25
Arkhangelskaya O., RSFSR	61.8	48
Armyanskaya SSR	82.3	46
Ashkhabad, Turk., SSR	12.1	85
Ashkhabadskaya O., Turk., SSR	13.4	38
Astrakhanskaya O., RSFSR	31.1	44
Azerbaydzhanskaya SSR	160.8	43
Baku, Azerbaydzhanskaya SSR	72.9	75
Bashkirskaya ASSR, RSFSR	105.3	31
Belgorodskaya O., RSFSR	31.1	25

^{a/} The following abbreviations are used: ASSR, Autonomous Soviet Socialist Republic; O., Oblast; K, Kray; A.O., Autonomous Oblast; N.O., National Okrug.

^{b/} Based on ARD estimates of 1960 total population.

S E C R E T

Volume Two, Part I

Table A

Distribution of the USSR Communist Party
(Continued)

<u>Administrative Division^{a/}</u>	<u>Total Membership (in thousands)</u>	<u>Members per 1,000 Population^{b/}</u>
Belorusskaya SSR	245.3	30
Beltsy, Mold. SSR	3.1	51
Bendery, Mold. SSR	1.5	39
Brestskaya O., Belo., SSR	30.6	25
Bryanskaya O., RSFSR	49.4	32
Bukharskaya O., Uz., SSR	10.7	18
Buryatskaya ASSR., RSFSR	24.9	37
Chardzhouskaya O., Turk., SSR	9.3	29
Checheno-Ingushskaya ASSR, RSFSR	24.9	35
Chelyabinskaya O., RSFSR	117.7	39
Cherkasskaya O., Ukr., SSR	43.5	29
Chernigovskaya O., Ukr., SSR	37.3	24
Chernovitskaya O., Ukr., SSR	18.7	24
Chiatura, Gruz., SSR	1.4	74
Chitinskaya O., RSFSR	49.4	47
Chukotskiy NO., Magadanskaya O., RSFSR	1.8	38
Chuvashskaya ASSR, RSFSR	31.1	28
Dagestanskaya ASSR, RSFSR	36.9	34
Daugavpils, Lat., SSR	2.8	48
Dnepropetrovskaya O., Ukr., SSR	106.0	39
Drushkininkay, Lit. SSR	0.2	45
Dzhambulskaya O., Kaz. SSR	15.0	26
Estoniskaya SSR	44.0	36
Ferganskaya O., Uz. SSR	25.4	26
Frunze, Kir. SSR	12.9	67

S E C R E T

Volume Two, Part I

Table A

Distribution of the USSR Communist Party
(Continued)

<u>Administrative Division^{a/}</u>	<u>Total Membership (in thousands)</u>	<u>Members per 1000 Population^{b/}</u>
Gomelskaya O., Belo. SSR	42.9	31
Gori, Gruz. SSR	2.3	70
Gorkovskaya O., RSFSR	161.2	44
Gorno-Altayskaya AO., Altayskiy K., RSFSR	4.3	27
Gorno-Badakhshanskaya AO., Tad. SSR	1.3	21
Grodnenskaya O., Belo. SSR	24.5	27
Gruzinskaya SSR	217.6	53
Guryevskaya O., Kaz. SSR	13.1	45
Irkutskaya O., RSFSR	74.2	37
Ivanovskaya O., RSFSR	74.2	56
Kabardino-Balkarskaya ASSR, RSFSR	12.4	29
Kaliningradskaya O., RSFSR	49.4	80
Kalininskaya O., RSFSR	86.6	48
Kalmytskaya ASSR, RSFSR	6.2	34
Kaluzhskaya O., RSFSR	43.1	46
Kamchatskaya O., RSFSR	12.4	56
Karacheyev-Cherkesskaya AO., Stavropolskiy K., RSFSR	7.7	28
Karagandinskaya O., Kaz. SSR	28.2	27
Kara-Kalpakskaya ASSR, Uz., SSR	11.1	22
Karelskaya ASSR, RSFSR	30.7	47
Kashka-Darynskaya O., Uz. SSR	7.6	15

S E C R E T

Volume Two, Part I

Table A

Distribution of the USSR Communist Party
(Continued)

<u>Administrative Division^{a/}</u>	<u>Total Membership (in thousands)</u>	<u>Members per 1000 Population^{b/}</u>
Kaunas, Lit., SSR	7.3	36
Kazakhskaya SSR	320.7	34
Kemerovskaya O., RSFSR	99.1	35
Khabarovskiy K., RSFSR	68.0	59
Khakasskaya AO., Krasnoyarskiy K. RSFSR	9.1	22
Khanty-Mansiyskiy NO., Tyumenskaya O., RSFSR	2.9	23
Kharkovskaya O., Ukr. SSR	112.2	44
Khersonskaya O., Ukr. SSR	25.0	30
Khmelnitskaya O., Ukr. SSR	37.3	23
Khorezmskaya O., Uz. SSR	7.3	19
Kirgizskaya SSR	61.4	29
Kirovabad, Az. SSR	6.6	50
Kirovakan, Armyanskaya SSR	3.2	78
Kirovogradskaya O., Ukr. SSR	31.2	25
Kirovskaya O., RSFSR	68.0	35
Kishinev, Mold. SSR	15.1	79
Kiyev, Ukr. SSR	80.4	81
Kiyevskaya O., Ukr. SSR	51.5	30
Klaypeda, Lit. SSR	3.1	36
Kokchetavskaya O., Kaz. SSR	17.8	36
Kokhtla-Yarve, Est. SSR	1.2	56
Komi ASSR, RSFSR	24.9	31
Komi-Permyatskiy NO., Permskaya O., RSFSR	4.2	19

S E C R E T

Volume Two, Part I

Table A

Distribution of the USSR Communist Party
(Continued)

<u>Administrative Division^a/</u>	<u>Total Membership</u> <u>(in thousands)</u>	<u>Members per</u> <u>1,000 Population^b/</u>
Koryakskiy NO, Kamchatskaya O., RSFSR	0.9	32
Kostromskaya O., RSFSR	49.4	53
Krasnodarskiy K., RSFSR	136.3	36
Krasnoyarskiy K., RSFSR	86.6	33
Krymskaya O., Ukr. SSR	74.8	62
Kulyab, Tad. SSR	0.5	24
Kurganskaya O., RSFSR	43.1	43
Kurgan-Tyube, Tad. SSR	0.5	24
Kurskaya O., RSFSR	43.1	29
Kustanayskaya O., Kaz. SSR	20.8	29
Kutaisi, Gruz. SSR	8.3	73
Kuybyshevskaya O., RSFSR	117.7	52
Kzyl-Ordinskaya O., Kaz. SSR	10.3	31
Latviyskaya SSR	82.4	39
Leninabadskaya O., Tad. SSR	17.2	26
Leninakan, Armyanskaya SSR	7.5	73
Leningrad, RSFSR	321.7	97
Leningradskaya O., RSFSR	50.4	40
Lipetskaya O., RSFSR	49.4	43
Litovskaya SSR	61.2	22
Liyepaya, Lat. SSR	3.5	48
Luganskaya O., Ukr. SSR	81.0	33
Lvovskaya O., Ukr. SSR	68.3	32
Magadanskaya O., RSFSR	12.4	52
Mariyskaya ASSR., RSFSR	18.6	28

S E C R E T

Volume Two, Part I

Table A

Distribution of the USSR Communist Party
(Continued)

<u>Administrative Divisions^a</u>	<u>Total Membership</u> <u>(in thousands)</u>	<u>Members per</u> <u>1000 Population^b</u>
Maryyskaya O.; Turk. SSR	10.6	30
Mingeaur, Az. SSR	1.2	50
Minsk, Belo. SSR	30.8	75
Minskaya O., Belo. SSR	30.6	25
Mogilevskaya O., Belo. SSR	36.8	32
Moldavskaya SSR	56.6	19
Molodechnenskaya O., Belo. SSR	12.3	15
Mordovskaya ASSR., RSFSR	43.1	43
Moskovskaya O., RSFSR	278.6	49
Moskva, RSFSR	576.6	119
Murmanskaya O., RSFSR	43.1	75
Nagorno-Karabakhskaya AO., Az. SSR	8.8	67
Nakhichevanskaya ASSR., Az. SSR	5.9	41
Namanganskaya O., Uz. SSR	9.0	15
Narva, Est. SSR	1.2	56
Nenetskiy NO., Arkhangelskaya O., RSFSR	1.5	33
Nikolayevskaya O., Ukr. SSR	37.3	36
Novgorodskaya O., RSFSR	31.1	42
Novosibirskaya O., RSFSR	86.6	37
Odesskaya O., Ukr. SSR	81.0	40
Omskaya O., RSFSR	68.0	41
Orenburgskaya O., RSFSR	80.4	43
Orlovskaya O., RSFSR	31.1	33
Oshskaya O., Kir. SSR	21.1	24

S E C R E T

Volume Two, Part I

Table A

Distribution of the USSR Communist Party.
(Continued)

<u>Administrative Division^{a/}</u>	<u>Total Membership (in thousands)</u>	<u>1000 Population^{b/}</u>
Palanga, Lit. SSR	0.2	43
Panavezhis, Lit. SSR	1.9	51
Pavlodarskaya O., Kaz. SSR	18.6	38
Penzenskaya O., RSFSR	68.0	45
Permskaya O., RSFSR	92.8	31
Peltavskaya O., Ukr. SSR	43.5	26
Poti, Gruz. SSR	4.5	105
Primorskiy K., RSFSR	86.6	62
Przhevalsk, Kir. SSR	1.2	42
Pskovskaya O., RSFSR	36.9	38
Pyarnu, Est. SSR	2.0	56
Rayons of SSR Subordination, Armyanskaya SSR	44.6	40
Rayons of SSR Subordination, Azerbaydzhanskaya SSR	63.2	31
Rayons of SSR Subordination, Estonskaya SSR	16.9	23
Rayons of SSR Subordination, Gruzinskaya SSR	101.3	43
Rayons of SSR Subordination, Kirgizskaya SSR	21.9	21
Rayons of SSR Subordination, Latviyskaya SSR	33.0	26
Rayons of SSR Subordination, Litovskaya SSR	30.9	15

S E C R E T

Volume Two, Part I

Table A

Distribution of the USSR Communist Party
(Continued)

<u>Administrative Division^{a/}</u>	<u>Total Membership (in thousands)</u>	<u>Members per 1000 Population^{b/}</u>
Rayons of SSR Subordination,		
Moldavskaya SSR	32.4	14
Rayons of SSR Subordination,		
Tadzhikskaya SSR	18.5	21
Rezekne, Lat. SSR	0.8	48
Riga, Lat. SSR	39.6	70
Rostovskaya O., RSFSR	142.2	42
Rovenskaya O., Ukr. SSR	12.5	13
RSFSR	5,471.1	46
Rustavi, Gruz. SSR	3.4	64
Ryazanskaya O., RSFSR	61.8	42
Rybachye, Kir. SSR	0.3	42
Sakhalinskaya O., RSFSR	43.1	66
Samarkandskaya O., Uz. SSR	30.4	26
Saratovskaya O., RSFSR	117.7	54
Semipalatinskaya O., Kaz. SSR	19.6	40
Sevastopol, Ukr. SSR	15.8	107
Severo-Kazakhstanskaya O.,		
Kaz. SSR	16.8	37
Severo-Osetinskaya ASSR, RSFSR	18.6	41
Shyauliyay, Lit. SSR	1.8	35
Sillamyae, Est. SSR	0.8	56
Smolenskaya O., RSFSR	43.1	37
Stalinabad, Tad. SSR	11.4	60
Stalingradskaya O., RSFSR	99.1	53

S E C R E T

Volume Two, Part I

Table A

Distribution of the USSR Communist Party
(Continued)

<u>Administrative Division^a/</u>	<u>Total Membership</u> <u>(in thousands)</u>	<u>Members per</u> <u>1000 Population^b/</u>
Stalinskaya O., Ukr. SSR	130.8	30
Stanislavskaya O., Ukr. SSR	18.7	17
Stavropolskiy K., RSFSR	67.9	36
Sumgait, Az. SSR	2.2	50
Sumskaya O., Ukr. SSR	43.5	28
Surkhan-Darynskaya O., Uz. SSR	7.7	18
Sverdlovskaya O., RSFSR	155.0	38
Tadzhikskaya SSR	49.4	25
Talas, Kir., SSR	0.6	42
Tallin, Est., SSR	18.0	70
Tambovskaya O., RSFSR	68.0	44
Tartu, Est. SSR	3.9	56
Tashauzskaya O., Turk. SSR	10.2	34
Tashkent, Uz. SSR	46.6	59
Tashkentskaya O., Uz. SSR	28.7	23
Tatarskaya ASSR, RSFSR	105.3	37
Taymyrskiy (Dolgano-Nenetskiy)		
NO., Krasnoyarskiy K., RSFSR	0.7	22
Tbilisi, Gruz. SSR	57.6	90
Ternopolskaya O., Ukr. SSR	12.5	11
Tiraspol, Mold. SSR	4.5	92
Tokmak, Kir. SSR	1.1	42
Tomskaya O., RSFSR	24.9	33
Tulskaya O., RSFSR	80.4	42
Turkmenskaya SSR	55.6	36
Tuvinskaya AO., RSFSR	6.2	36

S E C R E T

Volume Two, Part I

Table A

Distribution of the USSR Communist Party
(Continued)

<u>Administrative Division^{a/}</u>	<u>Total Membership (in thousands)</u>	<u>Members per 1000 Population^{b/}</u>
Tyan-Shanskaya O., Kir. SSR	2.3	17
Tyumen'skaya O., RSFSR	36.9	33
Udmurtskaya ASSR, RSFSR	49.4	37
Ukrainskaya SSR	1,333.6	32
Ulyanovskaya O., RSFSR	55.6	49
Ust-Ordynskiy Buryatskiy NO., Irkutskaya O., RSFSR	3.3	25
Uzbekskaya SSR	204.0	25
Ventspils, Lat. SSR	1.2	48
Vilnyus, Lit. SSR	15.8	72
Vinnitskaya O., Ukr. SSR	49.8	23
Vitebskaya O., Belo. SSR	36.8	39
Vladimirskaia O., RSFSR	74.2	52
Vologodskaya O., RSFSR	61.8	47
Volynskaya O., Ukr. SSR	24.8	28
Voronezhskaya O., RSFSR	105.3	44
Vostochno-Kazakhstanskaya O., Kaz. SSR	24.3	33
Yakutskaya ASSR, RSFSR	18.6	38
Yamalo-Nenetskiy NO., Tyumen'skaya O., RSFSR	1.4	23
Yaroslavskaya O., RSFSR	74.2	53
Yelgava, Lat. SSR	1.5	48
Yerevan, Armyanskaya SSR	27.0	70

S E C R E T

Volume Two, Part I

Table A

Distribution of the USSR Communist Party
(Continued)

<u>Administrative Division^a/</u>	<u>Total Membership</u> <u>(in thousands)</u>	<u>Members per</u> <u>1000 Population^b/</u>
Yeveniyskiy NO., Krasnoyarskiy K., RSFSR	0.2	22
Yevreyskaya AO., Khabarovskiy K., RSFSR	6.2	38
Yugo-Osetinskaya AO., Gruz. SSR	6.4	69
Yuzhno-Kazakhstanskaya O., Kaz. SSR	25.7	28
Zakarpatskaya O., Ukr. SSR	18.7	20
Zapadno-Kazakhstanskaya O., Kaz. SSR	16.5	43
Zaporozhskaya O., Ukr. SSR	56.0	38
Zhitomirskaya O., Ukr. SSR	37.3	23
Abroad:	54.0	na

Table B

Administrative Divisions of the USSR by Republic,
Their Subordination and Control Centers: November 1959

Administrative Division	Subordination	Control Center	Coordinates	
			Latitude	Longitude
<u>Armvanskaya SSR.</u>	<u>USSR</u>	<u>Yerevan</u>	40/11	44/30
Kirovakan City	Armvanskaya SSR	Yerevan	"	"
Leninakan City	"	"	"	"
Yerevan City	"	"	"	"
Dilizhan City	"	"	"	"
Rayons of SSR Subordination	"	"	"	"
<u>Azerbaydzhanskaya SSR</u>	<u>USSR</u>	<u>Baku</u>	40/23	49/52
Baku City	Azerbaydzhanskaya SSR	Baku	"	"
Kirovabad City	"	"	"	"
Mingechaur City	"	"	"	"
Nagorno-Karabakhskaya A.O.	"	Stepanakert	39/49	46/45
Nakhichevanskaya ASSR	"	Nakhichevan	39/12	45/24
Sungait City	"	Baku	40/23	49/52
Rayons of SSR Subordination	"	"	"	"
<u>Belorusskaya SSR</u>	<u>USSR</u>	<u>Minsk</u>	53/50	27/37
Brestskaya O.	Belorusskaya SSR	Brest	52/07	23/42
Gomelskaya O.	"	Gomel	52/25	31/00
Grodenskaya O.	"	Grodno	53/41	23/51
Minsk City	"	Minsk	53/50	27/35
Minskaya O.	"	"	"	"
Mogilevskaya O.	"	Mogilev	53/54	30/21
Molodechnskaya O.	"	Molodechno	54/19	26/53
Vitebskaya O.	"	Vitebsk	55/12	30/11

SECRET

- 116 -

SECRET

Table B
Administrative Divisions of the USSR by Republic
(Continued)

Administrative Division	Subordination	Control Center	Coordinates	
			Latitude	Longitude
<u>Estonskaya SSR</u>	<u>USSR</u>	<u>Tallin</u>	59/26	24/45
Kokhtla-Yarve City	Estonskaya SSR	Tallin	"	"
Narva City	"	Tallin	"	"
Pyarnu City	"	Tallin	"	"
Sillamyae City	"	Tallin	"	"
Tallin City	"	Tallin	"	"
Tartu City	"	Tallin	"	"
Rayons of SSR Subordination	"	Tallin	"	"
<u>Gruzinskaya SSR</u>	<u>USSR</u>	<u>Tbilisi</u>	41/42	44/45
Abkhazskaya ASSR	Gruzinskaya SSR	Sukhumi	43/00	41/01
Adzharskaya ASSR	"	Batumi	41/39	41/39
Chiatura City	"	Tbilisi	41/42	44/45
Gori City	"	Tbilisi	"	"
Kutaisi City	"	Tbilisi	"	"
Poti City	"	Tbilisi	"	"
Rustavi City	"	Tbilisi	"	"
Tbilisi City	"	Tbilisi	"	"
Yugo-Ossetinskaya A.O.	"	Staliniri	42/14	43/58
Rayons of SSR Subordination	"	Tbilisi	41/42	44/45
<u>Kazakhskaya SSR</u>	<u>USSR</u>	<u>Alma-Ata</u>	43/12	76/57
Akmolinskaya O.	Kazakhskaya SSR	Akmolinsk	51/10	71/30
Aktyubinskaya O.	"	Aktyubinsk	50/17	57/10
Alma-Ata City	"	Alma-Ata	43/12	16/57
Alma-Atinskaya O.	"	Alma-Ata	"	"
Dzhambul'skaya O.	"	Dzhambul	42/54	71/23
Guryev'skaya O.	"	Guryev	47/07	51/55

Volume Two

SECRET

SECRET

- 117 -

Table B
Administrative Divisions of the USSR by Republic
 (Continued)

<u>Administrative Division</u>	<u>Subordination</u>	<u>Control Center</u>	<u>Coordinates</u>	
			<u>Latitude</u>	<u>Longitude</u>
<u>Kazakhskaya SSR (Continued)</u>				
Karagandinskaya O.	Kazakhskaya SSR	Karaganda	49/52	73/10
Kokchetavskaya O.	"	Kokchetav	53/16	69/22
Kustanayskaya O.	"	Kustanay	53/13	63/38
Kzyl-Ordinskaya O.	"	Kzyl-Orda	44/50	65/30
Pavlodarskaya O.	"	Pavlodar	52/18	76/57
Semipalatinskaya O.	"	Semipalatinsk	50/25	80/16
Severo-Kazakhstanskaya O.	"	Petropavlovsk	54/52	69/08
Vostochno-Kazakhstanskaya O.	"	Ust-Kamenogorsk	49/58	82/39
Yuzhno-Kazakhstanskaya O.	"	Chimkent	42/20	69/37
Zapadno-Kazakhstanskaya O.	"	Uralsk	51/12	51/21
<u>Kirgizskaya SSR</u>				
	<u>USSR</u>	<u>Frunze</u>	42/53	74/35
Frunze City	Kirgizskaya SSR	Frunze	"	"
Oshskaya O.	"	Osh	40/32	72/48
Przhevalsk City	"	Frunze	42/53	74/35
Rybachye City	"	Frunze	"	"
Talas City	"	Frunze	"	"
Tokmak City	"	Frunze	"	"
Tyan-Shanskaya O.	"	Naryn	58/56	81/33
Rayons of SSR Subordination	"	Frunze	42/53	74/35
<u>Latviyskaya SSR</u>				
	<u>USSR</u>	<u>Riga</u>	56/59	24/09
Daugavpils City	Latviyskaya SSR	Riga	"	"
Liyepaya City	"	Riga	"	"
Rezekne City	"	Riga	"	"
Riga City	"	Riga	"	"

- 118 -
 SECRET

Volume Two

SECRET

Table B

Administrative Divisions of the USSR by Republic
(Continued)

Administrative Division	Subordination	Control Center	Coordinates	
			Latitude	Longitude
<u>Latviyskaya SSR</u> (Continued)	<u>USSR</u>	<u>Riga</u>	56/59	24/09
Ventspils City	Latviyskaya SSR	Riga	"	"
Yelgava City	"	Riga	"	"
Rayons of SSR Subordination	"	Riga	56/59	24/09
<u>Litovskaya SSR</u>	<u>USSR</u>	<u>Vilnyus</u>	54/41	25/18
Druskininkay City	Litovskaya SSR	Vilnyus	"	"
Kaunas City	"	Vilnyus	"	"
Klaypeda City	"	Vilnyus	"	"
Palanga City	"	Vilnyus	"	"
Panevezhis City	"	Vilnyus	"	"
Shyaulyay City	"	Vilnyus	"	"
Vilnyus City	"	Vilnyus	"	"
Rayons of SSR Subordination	"	Vilnyus	"	"
<u>Moldavskaya SSR</u>	<u>USSR</u>	<u>Kishinev</u>	47/02	28/49
Beltsy City	Moldavskaya SSR	Kishinev	"	"
Bendery City	"	Kishinev	"	"
Kishinev City	"	Kishinev	"	"
Tiraspol City	"	Kishinev	"	"
Rayons of SSR Subordination	"	Kishinev	"	"
<u>Russian SFSR</u>	<u>USSR</u>	<u>Moskva</u>	55/45	37/35
<u>North and Northwestern</u>				
Arkhangelskaya O.	RSFSR	Arkhangelsk	64/34	40/32
Nenetskiy N.O.	Arkhangelskaya O.	Naryan-Mar	67/40	53/05

Volume Two

SECRET

- 119 -

SECRET

Table B
Administrative Divisions of the USSR by Republic
 (Continued)

Administrative Division	Subordination	Control Center	Coordinates	
			Latitude	Longitude
<u>North and Northwestern</u> (Continued)				
Kaliningradsкая O.	RSFSR	Kaliningrad	54/45	20/30
Karelskaya ASSR	"	Petrozavodsk	61/47	34/21
Komi ASSR	"	Syktyvkar	61/40	50/51
Leningrad City	"	Moskva	55/45	37/35
Leningradsкая O.	"	Leningrad	59/55	30/15
Murmanskaya O.	"	Murmansk	68/58	33/05
Vologodskaya O.	"	Vologda	59/14	39/53
<u>Central</u>				
Belgorodskaya O.	RSFSR	Belgorod	50/36	36/35
Bryanskaya O.	"	Bryansk	53/15	34/22
Chuvashskaya ASSR	"	Cheboksary	56/09	47/15
Gorkovskaya O.	"	Gorkiy	56/19	44/00
Iyanovskaya O.	"	Ivanovo	57/00	41/00
Kalininskaya O.	"	Kalinin	56/52	35/55
Kaluzhskaya O.	"	Kaluga	54/31	36/16
Kirovskaya O.	"	Kirov	58/36	49/42
Kostromskaya O.	"	Kostroma	57/40	40/52
Kurskaya O.	"	Kursk	51/44	36/11
Lipetskaya O.	"	Lipetsk	52/37	39/36
Mariyskaya ASSR	"	Yoshkar-Ola	56/39	47/53
Mordovskaya ASSR	"	Saransk	54/11	45/12
Moskovskaya O.	"	Moskva	55/45	37/35
Moskva City	"	Moskva	"	"
Novgorodskaya O.	"	Novgorod	58/31	31/17
Orlovskaya O.	"	Orel	52/58	36/06

Volume Two

SECRET

SECRET
- 120 -

Table B

Administrative Divisions of the USSR by Republic
(Continued)

Administrative Division	Subordination	Control Center	Coordinates	
			Latitude	Longitude
<u>Central (Continued)</u>				
Penzenskaya O.	RSFSR	Penza	53/12	45/01
Pskovskaya O.	"	Pskov	57/49	28/19
Ryazanskaya O.	"	Ryazan	54/38	39/45
Smolenskaya O.	"	Smolensk	54/47	32/03
Tambovskaya O.	"	Tambov	52/43	41/27
Tul'skaya O.	"	Tula	54/12	37/37
Vladimirskaia O.	"	Vladimir	56/08	40/25
Voronezhskaya O.	"	Voronezh	51/40	39/12
Yaroslavskaya O.	"	Yaroslavl	57/38	39/53
<u>Volga</u>				
Astrakhanskaya O.	RSFSR	Astrakhan	46/21	48/02
Kuybyshevskaya O.	"	Kuybyshev	55/03	49/22
Saratovskaya O.	"	Saratov	51/32	46/01
Stalinskaya O.	"	Stalingrad	48/42	44/30
Tatarskaya ASSR	"	Kazan	55/47	49/08
Ulyanovskaya O.	"	Ulyanovsk	54/19	48/25
<u>North Caucasus</u>				
Checheno-Ingushskaya ASSR	RSFSR	Groznyy	43/19	45/41
Dagestanskaya ASSR	"	Makachkala	42/58	47/27
Kabardino-Balkarskaya ASSR	"	Nalchik	43/30	43/37
Kalmytskaya ASSR	"	Elista	46/16	44/14
Krasnodarskiy K.	"	Krasnodar	45/02	39/00
Adygeyskaya A.O.	Krasnodarskiy K.	Maykop	44/35	40/10
Rostovskaya O.	RSFSR	Rostov-na-Donu	47/14	39/42
Severo-Osetinskaya ASSR	"	Ordzhonikidze	41/22	69/22

Volume Two

SECRET

SECRET

- 121 -

Table B
Administrative Divisions of the USSR by Republic
(Continued)

Administrative Division	Subordination	Control Center	Coordinates	
			Latitude	Longitude
<u>North Caucasus (Continued)</u>				
Stavropolskiy K.	RSFSR	Stavropol	45/03	41/58
Karachayevo-Cherkesskaya A.O.	"	Cherkessk	44/15	42/04
<u>Urals</u>				
Bashkirsкая ASSR	RSFSR	Ufa	54/43	55/58
Chelyabinskaya O.	"	Chelyabinsk	55/10	61/25
Orenburgskaya O.	"	Orenburg	51/47	55/07
Permskaya O.	"	Perm	58/00	56/15
Komi-Permyatskiy N.O.	Permskaya O.	Kudymkar	59/00	54/40
Sverdlovskaya O.	RSFSR	Sverdlovsk	56/50	60/36
Udmurtskaya ASSR	"	Izhevsk	56/51	53/14
<u>West Siberia</u>				
Altayskiy K.	RSFSR	Barnaul	53/20	83/48
Gorno-Altayskaya A.O.	Altayskiy K.	Gorno-Altaysk	51/58	85/57
Kemerovskaya O.	RSFSR	Kemerovo	55/21	86/04
Kurganskaya O.	"	Kurgan	55/26	65/20
Novosibirskaya O.	"	Novosibirsk	55/02	82/56
Omskaya O.	"	Omsk	55/00	73/23
Tomskaya O.	"	Tomsk	56/29	84/59
Tyumenskaya O.	"	Tyumen	57/10	65/31
Khanty-Mansiyskiy N.O.	Tyumenskaya O.	Khanty-Mansiysk	61/00	69/00
Yamal-Nenetskiy N.O.	"	Salekhard	66/30	66/40
<u>East Siberia</u>				
Buryatskaya ASSR	RSFSR	Ulan-Ude	51/49	107/36
Chitinskaya O.	"	Chita	52/03	113/30

Volume Two

SECRET

SECRET

- 122 -

Table B
Administrative Divisions of the USSR by Republic
 (Continued)

<u>Administrative Division</u>	<u>Subordination</u>	<u>Control Center</u>	<u>Coordinates</u>	
			<u>Latitude</u>	<u>Longitude</u>
<u>East Siberia (Continued)</u>				
Aginskiy Buryat- skiy N. O.	Chitinskaya O. RSFSR	Aginskoye Irkutsk	51/06 52/17	114/32 104/18
Irkutskaya O. Ust-Ordinskiy Buryatskiy N.O.	Irkutskaya O. RSFSR	Ust-Ordinskiy Krasnoyarsk	52/48 56/01	104/45 92/50
Krasnoyarskiy K Khakasskaya A.O.	Krasnoyarskiy K.	Abakan	53/45	91/30
Taymyrskiy (Dolgano- Nenetskiy) N.O.	"	Dudinka	69/25	86/10
Yeveniyskiy N.O.	Krasnoyarskiy K.	Tura	64/17	100/15
Tuvinskaya A.O.	RSFSR	Kyzyl	51/43	94/27
Yakutskaya ASSR	"	Yakutsk	62/03	129/43
<u>Far East</u>				
Amurskaya O.	RSFSR	Blagoveshchensk	50/17	127/33
Kamchatskaya O.	"	Petropavlovsk- Kamchatskiy	53/01	158/39
Koryakskiy N.O.	Kamchatskaya O.	Palana	59/03	160/00
Khabarovskiy K.	RSFSR	Khabarovsk	48/28	135/05
Yevreyskaya A.O.	Khabarovskiy K.	Birobidzhan	48/48	132/57
Magadanskaya O.	RSFSR	Magadan	59/34	150/48
Chukotskiy N.O.	Magadanskaya O.	Anadyr	64/25	177/35
Primorskiy K.	RSFSR	Vladivostok	43/07	131/54
Sakhalinskaya O.	"	Yuzhno-Sakhalinsk	46/57	142/44

SECRET

- 123 -

Volume Two

SECRET

Table B

Administrative Divisions of the USSR by Republic
(Continued)

<u>Administrative Division</u>	<u>Subordination</u>	<u>Control Center</u>	<u>Coordinates</u>	
			<u>Latitude</u>	<u>Longitude</u>
<u>Tadzhikskaya SSR</u>	<u>USSR</u>	<u>Stalinabad</u>	38/35	68/47
Gorno-Badakhshanskaya A.O.	Tadzhikskaya SSR	Khorog	37/30	71/36
Kulyab City	"	Stalinabad	38/35	68/47
Kurgan-Tyube City	"	Stalinabad	"	"
Leninabadskaya O.	"	Leninabad	40/17	69/37
Stalinabad City	"	Stalinabad	38/35	68/47
Rayons of SSR Subordination	"	Stalinabad	"	"
<u>Turkmenskaya SSR</u>	<u>USSR</u>	<u>Ashkhabad</u>	37/57	58/23
Ashkhabad City	Turkmenskaya SSR	Ashkhabad	"	"
Chardzhouskaya O.	"	Chardzhou	39/08	63/36
Cheleken City	"	Ashkhabad	37/57	58/23
Krasnovodsk City	"	Ashkhabad	37/57	58/23
Maryyskaya O.	"	Mary	37/36	61/50
Nebit-Dag City	"	Ashkhabad	37/57	58/23
Tashauzskaya O.	"	Tashauz	41/50	59/59
<u>Ukrainskaya SSR</u>	<u>USSR</u>	<u>Kiyev</u>	50/27	30/32
Cherkasskaya O.	Ukrainskaya SSR	Cherkassy	49/26	32/06
Chernigovskaya O.	"	Chernigov	51/29	31/18
Chernovitskaya O.	"	Chernovtsy	48/18	25/55
Dnepropetrovskaya O.	"	Dnepropetrovsk	48/28	35/02
Kharkovskaya O.	"	Kharkov	49/58	36/15
Khersonskaya O.	"	Kherson	46/38	32/37
Khmelnitskaya O.	"	Khmelnitskiy	49/25	26/59
Kirovogradskaya O.	"	Kirovograd	57/25	60/04
Kiyev City	"	Kiyev	50/27	30/32
Kiyevskaya O.	"	Kiyev	"	"

Volume Two

SECRET

SECRET

- 124 -

Table B
Administrative Divisions of the USSR by Republic
 (Continued)

<u>Administrative Division</u>	<u>Subordination</u>	<u>Control Center</u>	<u>Coordinates</u>	
			<u>Latitude</u>	<u>Longitude</u>
<u>Ukrainskaya SSR</u> (Continued)				
Krymskaya O.	Ukrainskaya SSR	Simferopol	44/58	34/07
Luganskaya O.	"	Lugansk	48/34	39/20
Lvovskaya O.	"	Lvov	49/51	24/02
Nikolayevskaya O.	"	Nikolayev	46/58	32/00
Odesskaya O.	"	Odessa	46/28	30/44
Poltavskaya O.	"	Poltava	49/36	34/34
Rovenskaya O.	"	Rovno	50/38	26/15
Sevastopol City	"	Kiyev	50/27	30/32
Stalinskaya O.	"	Stalino	47/59	37/50
Stanislavskaya O.	"	Stanislav	48/56	24/42
Sumskaya O.	"	Sumy	50/55	34/48
Ternopolskaya O.	"	Ternopol	49/33	25/35
Vinnitskaya O.	"	Vinnitsa	49/14	28/28
Volynskaya O.	"	Lutsk	50/45	25/19
Zakarpatskaya O.	"	Uzhgorod	48/38	22/16
Zaporozhskaya O.	"	Zaporozhye	47/50	35/08
Zhitomirskaya O.	"	Zhitomir	50/16	28/40
<u>Uzbekskaya SSR</u>	<u>USSR</u>	<u>Tashkent</u>	41/19	69/20
Andizhanskaya O.	Uzbekskaya SSR	Andizhan	40/45	72/22
Bukharskaya O.	"	Bukhara	39/46	64/25
Ferganskaya O.	"	Fergana	40/22	71/46
Kara-Kalpakskaya ASSR	"	Nukus	42/27	59/35
Kashka-Darynskaya O.	"	Karshi	38/53	65/48
Khorezmskaya O.	"	Urgench	41/33	60/38

Volume Two

SECRET

- 125 -
SECRET

Table B

Administrative Divisions of the USSR by Republic
(Continued)

<u>Administrative Division</u>	<u>Subordination</u>	<u>Control Center</u>	<u>Coordinates</u>	
			<u>Latitude</u>	<u>Longitude</u>
<u>Uzbekskaya SSR (Continued).</u>				
Namanganskaya O.	Uzbekskaya SSR	Namangan	41/00	71/40
Samarkandskaya O.	"	Samarkand	39/39	66/59
Surkhan-Darynskaya O.	"	Termez	37/13	67/17
Tashkent City	"	Tashkent	41/19	69/20
Tashkentskaya O.	"	Tashkent	"	"

Volume Two

SECRET

- 126 -

SECRET

Table C

Alphabetical List of Administrative Divisions of the USSR,
Their Subordination and Control Centers: November 1959

Administrative Division	Subordination	Control Center	Coordinates	
			Latitude	Longitude
Abkhazskaya ASSR	Gruzinskaya SSR	Sukhumi	43/00	41/01
Adgeyskaya A.O.	Krasnodarskiy K.	Maykop	44/35	40/10
Adzharskaya ASSR	Gruzinskaya SSR	Batumi	41/39	41/39
Aginskiy Buryatskiy N.O.	Chitinskaya O., RSFSR	Aginskoye	51/06	114/32
Akmolinskaya O.	Kazakhskaya SSR	Akmolinsk	51/10	71/30
Aktyubinskaya O.	Kazakhskaya SSR	Aktyubinsk	50/17	57/10
Alma-Ata City	Kazakhskaya SSR	Alma-Ata	43/12	76/57
Alma-Atinskaya O.	Kazakhskaya SSR	"	"	"
Altayskiy K.	RSFSR	Barnaul	53/20	83/48
Amurskaya O.	RSFSR	Blagoveshchensk	50/17	127/33
Andzhanskaya O.	Uzbekskaya SSR	Andizhan	40/45	72/22
Arkhangel'skaya	RSFSR	Arkhangelsk	64/34	40/32
Armyanskaya SSR	USSR	Yerevan	40/11	44/30
Ashkhabad City	Turkmenskaya SSR	Ashkhabad	37/57	58/23
Astrakhanskaya O.	RSFSR	Astrakhan	46/21	48/02
Azerbaydzhanskaya SSR	USSR	Baku	40/23	49/52
Baku City	Azerbaydzhanskaya SSR	Baku	40/23	49/52
Bashkirskaya ASSR	RSFSR	Ufa	54/43	55/58
Belgorodskaya O.	RSFSR	Belgorod	50/36	36/35
Belorusskaya SSR	USSR	Minsk	53/50	27/35
Beltsy City	Moldavskaya SSR	Kishinev	47/02	28/49
Bendery City	Moldavskaya SSR	Kishinev	47/02	28/49
Brestskaya O.	Belorusskaya SSR	Brest	52/07	23/42
Bryanskaya O.	RSFSR	Bryansk	53/15	34/22

SECRET

- 127 -

SECRET

Table C

Administrative Divisions of the USSR
(Continued)

<u>Administrative Division</u>	<u>Subordination</u>	<u>Control Center</u>	<u>Coordinates</u>	
			<u>Latitude</u>	<u>Longitude</u>
Bukharskaya O.	Uzbezkaya SSR	Bukhara	39/46	64/25
Buryatskaya ASSR	RSFSR	Ulan-Ude	51/49	107/36
Chardzhouskaya O.	Turkmenskaya SSR	Chardzhou	39/08	63/36
Checheno-Ingushskaya ASSR	RSFSR	Groznyy	43/19	45/41
Cheleken City	Turkmenskaya SSR	Ashkhabad	37/57	58/23
Chelyabinskaya O.	RSFSR	Chelyabinsk	55/10	61/25
Cherkasskaya O.	Ukrainskaya SSR	Cherkassy	49/26	32/06
Chernigovskaya O.	Ukrainskaya SSR	Chernigov	51/29	31/18
Chernovitskaya O.	Ukrainskaya SSR	Chernovtsy	48/18	25/55
Chiatura City	Gruzinskaya SSR	Tbilisi	41/42	44/45
Chitinskaya O.	RSFSR	Chita	52/03	113/30
Chukotskiy N.O.	Magadanskaya O., RSFSR	Anadyr	64/45	177/35
Chuvashskaya ASSR	RSFSR	Cheboksary	56/09	47/15
Dagestanskaya ASSR	RSFSR	Makhachkala	42/58	47/27
Daugavpils City	Latviyskaya SSR	Riga	56/59	24/09
Dnepropetrovskaya O.	Ukrainskaya SSR	Dnepropetrovsk	48/28	35/02
Drushkininkay City	Litovskaya SSR	Vilnyus	54/41	25/18
Dzhambulskaya O.	Kazakhskaya SSR	Dzhambul	42/54	71/23
Dilizhan City	Armjanskaya SSR	Yerevan	40/11	44/30
Estoniskaya SSR	USSR	Tallin	59/26	24/45
Ferganskaya O.	Uzbezkaya SSR	Fergana	40/22	71/46
Frunze City	Kirgizskaya SSR	Frunze	42/53	74/35
Gomelskaya O.	Belorusskaya SSR	Gomel	52/25	31/00
Gori City.	Gruzinskaya SSR	Tbilisi	41/42	44/45

Volume Two

SECRET

SECRET

- 128 -

Table C

Administrative Divisions of the USSR
(Continued)

Administrative Division	Subordination	Control Center	Coordinates	
			Latitude	Longitude
Gorkovskaya O.	RSFSR	Gorkiy	56/19	44/00
Gorno-Altayskaya A.O.	Altayskiy K., RSFSR	Gorno-Altaysk	51/58	85/57
Gorno-Badakhshanskaya A.O.	Tadzhikskaya SSR	Khorog	37/30	71/36
Grodnenskaya O.	Belorusskaya SSR	Grodno	53/41	23/51
Gruzinskaya SSR	USSR	Tbilisi	41/42	44/45
Guryevskaya O.	Kazakhskaya SSR	Guryev	47/07	51/55
Irkutskaya O.	RSFSR	Irkutsk	52/17	104/18
Ivanovskaya O.	RSFSR	Ivanovo	57/00	41/00
Kabardino-Balkarskaya ASSR	RSFSR	Nalchik	43/30	43/37
Kaliningradskaya O.	RSFSR	Kaliningrad	54/45	20/30
Kalininskaya O.	RSFSR	Kalinin	56/52	35/55
Kalmytskaya ASSR.	RSFSR	Elista	46/16	44/14
Kaluzhskaya O.	RSFSR	Kaluga	54/31	36/16
Kamchatskaya O.	RSFSR	Petropavlovsk-Kam.	53/01	158/39
Karachayovo-Cherkes- skaya A.O.	Stavropolskiy K., RSFSR	Cherkessk	44/15	42/04
Karagandinskaya O.	Kazakhskaya SSR	Cherkessk	44/15	42/04
Kara-Kalpakskaya ASSR	Uzbekskaya SSR	Karaganda	49/52	73/10
Karelskaya ASSR	RSFSR	Nukus	42/27	59/35
Kashka-Darynskaya O.	Uzbekskaya SSR	Petrozavodsk	61/47	34/21
Kaunas City.	Litovskaya SSR	Karshi	38/53	65/48
Kazakhskaya SSR	USSR	Vilnyus	54/41	25/18
Kemerovskaya O.	RSFSR	Alma-Ata	43/12	76/57
Khabarovskiy K.	RSFSR	Kemerovo	55/21	86/04
Khakasskaya A.O.	RSFSR	Khabarovsk	48/28	135/05
Khanty-Mansiyskiy N.O.	Krasnoyarskiy K.	Abakan	53/45	91/30
Kharkovskaya O.	Tyumenskaya O., RSFSR	Khanty-Mansiysk	61/00	69/00
Khersonskaya O.	Ukrainskaya SSR	Kharkov	49/58	36/15
	Ukrainskaya SSR	Kherson	46/38	32/37

Volume Two

SECRET

SECRET

- 129 -

Table C

Administrative Divisions of the USSR
(Continued)

Administrative Division	Subordination	Control Center	Coordinates	
			Latitude	Longitude
Khmelnitskaya O.	Ukrainskaya SSR	Khmelnitskiy	49/25	26/59
Khorezmskaya O.	Uzbekskaya SSR	Urgench	41/33	60/38
Kirgizskaya SSR	USSR	Frunze	42/53	74/35
Kirovabad City	Azerbaydzhan- skaya SSR	Baku	40/23	49/52
Kirovakan City	Armyanskaya SSR	Yerevan	40/11	44/30
Kirovogradskaya O.	Ukrainskaya SSR	Kirovograd	57/25	60/04
Kirovskaya O.	RSFSR	Kirov	58/36	49/42
Kishinev City	Moldavskaya SSR	Kishinev	47/02	28/49
Kiyev City	Ukrainskaya SSR	Kiyev	50/27	30/32
Kiyevskaya O.	Ukrainskaya SSR	Kiyev	50/27	30/32
Klaypeda City	Litovskaya SSR	Vilnyus	54/41	25/18
Kokchetavskaya O.	Kazakhskaya SSR	Kokchetav	53/16	69/22
Kokhtla-Yarve City	Estoniskaya SSR	Tallin	59/26	24/45
Komi ASSR	RSFSR	Syktvykar	61/40	50/51
Komi-Permyatskiy N.O.	Permskaya O., RSFSR	Kudymkar	59/00	54/40
Koryakskiy N.O.	Kamchatskaya O., RSFSR	Palana	59/03	160/00
Kostromskaya O.	RSFSR	Kostroma	57/40	40/52
Krasnodarskiy K.	RSFSR	Krasnodar	45/02	39/00
Krasnovodsk City	Turkmenkaya SSR	Ashkhabad	37/57	58/23
Krasnoyarskiy K.	RSFSR	Krasnoyarsk	56/01	92/50
Krymskaya O.	Ukrainskaya SSR	Simferopol	44/58	34/07
Kulyab City	Tadzhikskaya SSR	Stalinabad	38/35	68/47
Kurganskaya O.	RSFSR	Kurgan	55/26	65/20
Kurgan-Tyube City	Tadzhikskaya SSR	Stalinabad	38/35	68/47
Kurskaya O.	RSFSR	Kursk	51/44	36/11
Kustanayskaya O.	Kazakhskaya SSR	Kustanay	53/13	63/38
Kutaisi City	Gruzinskaya SSR	Tbilisi	41/42	44/45

Volume Two

SECRET

SECRET
- 130 -

Table C

Administrative Divisions of the USSR
(Continued)

Administrative Division	Subordination	Control Center	Coordinates	
			Latitude	Longitude
Kuybyshevskaya O.	RSFSR	Kuybyshev	55/03	49/22
Kzyl-Ordinskaya O.	Kazakhskaya SSR	Kzyl-Orda	44/50	65/30
Latviyskaya SSR	USSR	Riga	56/59	24/09
Leninabadskaya O.	Tadzhikskaya SSR	Leninabad	40/17	69/37
Leninakan City	Armyanskaya SSR	Yerevan	40/11	44/30
Leningrad City	RSFSR	Moskva	55/45	37/35
Leningradskaya O.	RSFSR	Leningrad	59/55	30/15
Lipetskaya O.	RSFSR	Lipetsk	52/37	39/36
Litovskaya SSR	USSR	Vilnyus	54/41	25/18
Liyepaya City	Latviyskaya SSR	Riga	56/59	24/09
Luganskaya O.	Ukrainskaya SSR	Lugansk	48/34	39/20
Lvovskaya O.	Ukrainskaya SSR	Lvov	49/51	24/02
Magadanskaya O.	RSFSR	Magadan	59/34	150/48
Mariyskaya ASSR	RSFSR	Yoshkar-Ola	56/39	47/53
Maryyskaya O.	Turkmenskaya SSR	Mary	37/36	61/50
Mingechaur City	Azerbaydzhan- skaya SSR	Baku	40/23	49/52
Minsk City	Belorusskaya SSR	Minsk	53/50	27/35
Minskaya O.	Belorusskaya SSR	Minsk	53/50	27/35
Mogilevskaya O.	Belorusskaya SSR	Minsk	53/50	27/35
Moldavskaya SSR	USSR	Kishinev	47/02	28/49
Molodechnenskaya O.	Belorusskaya SSR	Molodechno	54/19	26/53
Mordovskaya ASSR	RSFSR	Saransk	54/11	45/12

Volume Two

SECRET

SECRET

- 131 -

Table C

Administrative Divisions of the USSR
(Continued)

<u>Administrative Division</u>	<u>Subordination</u>	<u>Control Center</u>	<u>Coordinates</u>	
			<u>Latitude</u>	<u>Longitude</u>
Moskovskaya O.	RSFSR	Moskva	55/45	37/35
Moskva City	RSFSR	Moskva	55/45	37/35
Murmanskaya O.	RSFSR	Murmansk	68/58	33/05
Nagorno-Karabakhskaya A.O.	Azerbaydzhan- skaya SSR	Stepanakert	39/49	46/45
Nakhichevanskaya ASSR	Azerbaydzhan- skaya SSR	Nakhichevan	39/12	45/24
Namanganskaya O.	Uzbekskaya SSR	Namangan	41/00	71/40
Narva City	Estonskaya SSR	Tallin	59/26	24/45
Nebit-Dag	Turkmenskaya SSR	Ashkhabad	37/57	58/23
Nenetskiy N.O.	Arkhangel- skaya O., RSFSR	Naryan-Mar	67/40	53/05
Nikolayevskaya O.	Ukrainskaya SSR	Nikolayev	46/58	32/00
Novgorodskaya O.	RSFSR	Novgorod	58/31	31/17
Novosibirskaya O.	RSFSR	Novosibirsk	55/02	82/56
Odesskaya O.	Ukrainskaya SSR	Odessa	46/28	30/44
Omskaya O.	RSFSR	Omsk	55/00	73/23
Orenburgskaya O.	RSFSR	Orenburg	51/47	55/07
Orlovskaya O.	RSFSR	Orel	52/58	36/06
Oshskaya O.	Kirgizskaya SSR	Osh	40/32	72/48
Palanga City	Litovskaya SSR	Vilnyus	54/41	25/18
Panevezhis City	Litovskaya SSR	Vilnyus	54/41	25/18
Pavlodarskaya O.	Kazakhskaya SSR	Pavlodar	52/18	76/57

Volume Two

SECRET

SECRET
- 132 -

Table C
Administrative Divisions of the USSR
 (Continued)

Administrative Division	Subordination	Control Center	Coordinates	
			Latitude	Longitude
Penza	RSFSR	Penza	53/12	45/01
Permskaya O.	RSFSR	Perm	58/00	56/15
Poltavskaya O.	Ukrainskaya SSR	Poltava	49/36	34/34
Poti City	Gruzinskaya SSR	Tbilisi	41/42	44/45
Primorskiy K.	RSFSR	Vladivostok	43/07	131/54
Pskoyskaya O.	RSFSR	Pskov	57/49	28/19
Przhevalsk City	Kirgizskaya SSR	Frunze	42/53	74/35
Pyarnu City Estonskaya SS.	Estonskaya SSR	Tallin	59/26	24/45
Rayons of SSR Subordination	Armyanskaya SSR	Yerevan	40/11	44/30
Rayons of SSR Subordination	Azerbaydzhan- skaya SSR	Baku	40/23	49/52
Rayons of SSR Subordination	Estonskaya SSR	Tallin	59/26	24/45
Rayons of SSR Subordination	Gruzinskaya SSR	Tbilisi	41/42	44/45
Rayons of SSR Subordination	Kirgizskaya SSR	Frunze	42/53	74/35
Rayons of SSR Subordination	Latviyskaya SSR	Riga	56/59	24/09
Rayons of SSR Subordination	Litovskaya SSR	Vilnyus	54/41	25/18
Rayons of SSR Subordination	Moldavskaya SSR	Kishinev	47/02	28/49
Rayons of SSR Subordination	Tadzhikskaya SSR	Stalinabad	38/35	68/47
Rezekne City	Latviyskaya SSR	Riga	56/59	24/09
Riga City	Latviyskaya SSR	Riga	56/59	24/09
Rostovskaya O.	RSFSR	Rostov-na-Donu	47/14	39/42
Rovenskaya O.	Ukrainskaya SSR	Rovno	50/38	26/15
RSFSR	RSFSR	Moskva	55/45	37/35
Rustavi City	Gruzinskaya SSR	Tbilisi	41/42	44/45
Ryazanskaya O.	RSFSR	Ryazan	54/38	39/45
Rybachye City	Kirgizskaya SSR	Frunze	42/53	74/35

Volume Two

SECRET

- 133 -
SECRET

Table C

Administrative Divisions of the USSR
(Continued)

Administrative Division	Subordination	Control Center	Coordinates	
			Latitude	Longitude
Sakhalinskaya O.	RSFSR	Yuzhno-Sakhalinsk	46/57	142/44
Samarkandskaya O.	Uzbekskaya SSR	Samarkand	39/39	66/59
Saratovskaya O.	RSFSR	Saratov	51/32	46/01
Semipalatinskaya O.	Kazakhskaya SSR	Semipalatinsk	50/25	80/16
Sevastopol City	Ukrainskaya SSR	Kiyev	50/27	30/32
Severo-Kazakhstanskaya O.	Kazakhskaya SSR	Petropavlovsk	54/52	69/08
Severo-Osetinskaya ASSR	RSFSR	Ordzhonikidze	41/22	69/22
Shyauliyay City	Litovskaya SSR	Vilnyus	54/41	25/18
Sillamyay City	Estonskaya SSR	Tallin	59/26	24/45
Smolenskaya O.	RSFSR	Smolensk	54/47	32/03
Stalinabad City	Tadzhikskaya SSR	Stalinabad	38/35	68/47
Stalingradskaya O.	RSFSR	Stalingrad	48/42	44/30
Stalinskaya O.	Ukrainskaya SSR	Stalino	47/59	37/50
Stanislavskaya O.	Ukrainskaya SSR	Stanislav	48/56	24/42
Stavropolskiy K.	RSFSR	Stavropol	45/03	41/58
Sungait City	Azerbaydzhan- skaya SSR	Baku	40/23	49/52
Sumskaya O.	Ukrainskaya SSR	Sumy	50/55	34/48
Surkhan-Darynskaya O.	Uzbekskaya SSR	Termez	37/13	67/17
Sverdlovskaya O.	RSFSR	Sverdlovsk	56/50	60/36
Tadzhikskaya SSR	USSR	Stalinabad	38/35	68/47
Talas City	Kirgizskaya SSR	Frunze	42/53	74/35
Tallin City	Estonskaya SSR	Tallin	59/26	24/45
Tambovskaya O.	RSFSR	Tambov	52/43	41/27
Tartu City	Estonskaya SSR	Tallin	59/26	24/45

Volume Two

SECRET

SECRET
- 134 -

Table C
Administrative Divisions of the USSR
 (Continued)

Administrative Division	Subordination	Control Center	Coordinates	
			Latitude	Longitude
Tashauzskaya O.	Turkmenskaya SSR	Tashauz	41/50	59/59
Tashkent City	Uzbekskaya SSR	Tashkent	41/19	69/20
Tashkentskaya O.	Uzbekskaya SSR	Tashkent	41/19	69/20
Tatarskaya ASSR	RSFSR	Kazan	55/47	49/08
Taymyrskiy (Dolgan- Nenetskiy) N.O.	Krasnoyarskiy K.	Dudinka	69/25	86/10
Tbilisi City	Gruzinskaya SSR	Tbilisi	41/42	44/45
Ternopolskaya O.	Ukrainskaya SSR	Ternopol	49/33	25/35
Tiraspol City	Moldavskaya SSR	Kishiñev	47/02	28/49
Tokmak City	Kirgizskaya SSR	Frunze	42/53	74/35
Tomskaya O.	RSFSR	Tomsk	56/29	84/59
Tulskaya O.	RSFSR	Tula	54/12	37/37
Turkmenskaya SSR	USSR	Ashkhabad	37/57	58/23
Tuvinskaya A.O.	RSFSR	Kyzyl	51/43	94/27
Tyan-Shanskaya O.	Kirgizskaya SSR	Naryn	58/56	81/33
Tyumenskaya O.	RSFSR	Tyumen	57/10	65/31
Udmurtskaya ASSR	RSFSR	Izhevsk	56/51	53/14
Ukrainskaya SSR	USSR	Kiyev	50/27	30/32
Ulyanovskaya O.	RSFSR	Ulyanovsk	54/19	48/25
Ust-Ordynskiy Buryatskiy N.O.	Irkutskaya O., RSFSR	Ust-Ordynskiy	52/48	104/45
Uzbekskaya SSR	USSR	Tashkent	41/19	69/20

Volume Two

SECRET

SECRET
- 135 -

Table C

Administrative Divisions of the USSR
(Continued)

<u>Administrative Division</u>	<u>Subordination</u>	<u>Control Center</u>	<u>Coordinates</u>	
			<u>Latitude</u>	<u>Longitude</u>
Ventspils City	Latviyskaya SSR	Riga	56/59	24/09
Vilnyus City	Litovskaya SSR	Vilnyus	54/41	25/18
Vinnitskaya O.	Ukrainskaya SSR	Vinnitsa	49/14	28/28
Vitebskaya O.	Belorusskaya SSR	Vitebsk	55/12	30/11
Vladimirskaia O.	RSFSR	Vladimir	56/08	40/25
Vologodskaya O.	RSFSR	Vologda	59/14	39/53
Volynskaya O.	Ukrainskaya SSR	Lutsk	50/45	25/19
Voronezhskaya O.	RSFSR	Voronezh	51/40	39/12
Vostochno- Kazakhstanskaya O.	Kazakhskaya SSR	Ust-Kamenogorsk	49/58	82/39
Yakutskaya ASSR	RSFSR	Yakutsk	62/03	129/43
Yamalo-Nenetskiy N.O.	Tyumenskaya O., RSFSR	Salekhard	66/30	66/40
Yaroslavskaia O.	RSFSR	Yaroslavl	57/38	39/53
Yelgava City	Latviyskaya SSR	Riga	56/59	24/09
Yerevan City	Armyanskaya SSR	Yerevan	40/11	44/30
Yeveniskiyy N.O.	Krasnoyarskiy K., RSFSR	Tura	64/17	100/15
Yevreyskaya A.O.	Khabarovskiy K., RSFSR	Birobidzhan	48/48	132/57.
Yugo-Osetinskaya A.O.	Gruzinskaya SSR	Staliniri	42/14	43/58
Yuzhno-Kazakhstanskaya O.	Kazakhskaya SSR	Chimkent	42/20	69/37
Zakarpatskaya O.	Ukrainskaya SSR	Uzhgorod	48/38	22/16
Zapadno-Kazakhstanskaya O.	Kazakhskaya SSR	Uralsk	51/12	51/21
Zaporozhskaya O.	Ukrainskaya SSR	Zaporozhye	47/50	35/08
Zhitomirskaya O.	Ukrainskaya SSR	Zhitomir	50/16	28/40

Volume Two

SECRET

SECRET

- 136 -

Table D

Alphabetical List of Control Centers of Administrative Divisions
of the USSR: November 1959

Control Center	Coordinates		Subordination	Administrative Division
	Latitude	Longitude		
Abakan	53/45	91/30	Khakasskaya A.O.	Khakasskaya A.O., Krasnoyarskiy K., RSFSR
Aginskoye	51/06	114/32	Aginskiy Buryatskiy N.O.	Aginskiy Buryatskiy N.O., Chitinskaya O., RSFSR
Akmolinsk	51/10	71/30	Akmolinskaya O.	Akmolinskaya O., Kazakhskaya SSR
Aktyubinsk	50/17	57/10	Aktyubinskaya O.	Aktyubinskaya O., Kazakhskaya SSR
Alma-Ata	43/12	76/57	Kazakhskaya SSR	Kazakhskaya SSR, Alma-Atinskaya O., Kazakhskaya SSR
Anadyr	64/45	177/35	Chukotskiy N.O.	Chukotskiy N.O., Magadanskaya O., RSFSR
Andizhan	40/45	72/22	Andizhanskaya O.	Andizhanskaya O., Uzbekskaya SSR
Arkhangelsk	64/34	40/32	Arkhangelskaya O.	Arkhangelskaya O., RSFSR
Ashkhabad	37/57	58/23	Turkmenkaya SSR	Turkmenkaya SSR
Astrakhan	46/21	48/02	Astrakhanskaya O.	Astrakhanskaya O., RSFSR
Baku	40/23	49/52	Azerbaydzhanskaya SSR	Azerbaydzhanskaya SSR
Barnaul	53/20	83/48	Altayskiy K.	Altayskiy K., RSFSR
Batumi	41/39	41/39	Adzharskaya ASSR	Adzharskaya ASSR, Gruzinskaya SSR
Belgorod	50/36	36/35	Belgorodskaya O.	Belgorodskaya O., RSFSR
Birobidzhan	48/48	132/57	Yevreyskaya A.O.	Yevreyskaya A.O., Khabarovskiy K., RSFSR
Blagoveshchensk	50/17	127/33	Amurskaya O.	Amurskaya O., RSFSR
Brest	52/07	23/42	Brestskaya O.	Brestskaya O., Belorusskaya SSR
Bryansk	53/15	34/22	Bryanskaya O.	Bryanskaya O., RSFSR
Bukhara	39/46	64/25	Bukharskaya O.	Bukharskaya O., Uzbekskaya SSR

Table D
Control Centers of Administrative Divisions
 (Continued)

Control Center	Coordinates		Subordination	Administrative Division
	Latitude	Longitude		
Chardzhou	39/08	63/36	Chardzhouskaya O.	Chardzhouskaya O., Turkmenkaya SSR
Cheboksary	56/09	47/15	Chuvashskaya ASSR	Chuvashskaya ASSR, RSFSR
Chelyabinsk	55/10	61/25	Chelyabinskaya O.	Chelyabinskaya O., RSFSR
Cherkassy	49/26	32/06	Cherkasskaya O.	Cherkasskaya O., Ukrainkaya SSR
Cherkessk	44/15	42/04	Karachayevo-Cherkesskaya A.O.	Karachayevo-Cherkesskaya A.O., Stavropolskiy K., RSFSR
Chernigov	51/29	31/18	Chernigovskaya O.	Chernigovskaya O., Ukrainkaya SSR
Chernovtsy	48/18	25/55	Chernovitskaya O.	Chernovitskaya O., Ukrainkaya SSR
Chimkent	42/20	69/37	Yuzhno-Kazakhstanskaya O.	Yuzhno-Kazakhstanskaya O., Kazakhskaya SSR
Chita	52/03	113/30	Chitinskaya O.	Chitinskaya O., RSFSR
Dnepropetrovsk	42/28	35/02	Dnepropetrovskaya O.	Dnepropetrovskaya O., Ukrainkaya SSR
Dudinka	69/25	86/10	Taymyrskiy (Dolgano-nenetskiy) N.O.	Taymyrskiy (Dolgano-Nenetskiy) N.O., Krasnoyarskiy K., RSFSR
Dzhambul	42/54	71/23	Dzhambulsкая O.	Dzhambulsкая O., Kazakhskaya SSR
Elista	46/16	44/14	Kalmytskaya ASSR	Kalmytskaya ASSR, RSFSR
Fergana	40/22	71/46	Ferganskaya O.	Ferganskaya O., Uzbekskaya SSR
Frunze	42/53	74/35	Kirgizskaya SSR	Kirgizskaya SSR
Gomel	52/25	31/00	Gomelskaya O.	Gomelskaya O., Belorusskaya SSR
Gorkiy	56/19	44/00	Gorkovskaya O.	Gorkovskaya O., RSFSR
Grodno	53/41	85/57	Gorno-Altayskaya A.O.	Gorno-Altayskaya A.O., Altayskiy K., RSFSR
Groznyy	43/19	45/41	Checheno-Ingushskaya ASSR	Checheno-Ingushskaya ASSR, RSFSR
Guryev	47/07	51/55	Guryevskaya O.	Guryevskaya O., Kazakhskaya SSR

Volume Two

SECRET

SECRET
- 138 -

Table D

Control Centers of Administrative Divisions
(Continued)

Control Center	Coordinates		Subordination	Administrative Division
	Latitude	Longitude		
Kudymkar	59/00	54/40	Komi-Permyatskiy N.O.	Komi-Permyatskiy N.O., Permskaya O., RSFSR
Kurgan	55/26	65/20	Kurganskaya O.	Kurganskaya O., RSFSR
Kursk	51/44	36/11	Kurskaya O.	Kurskaya O., RSFSR
Kustanay	53/13	63/38	Kustanayskaya O.	Kustanayskaya O., Kazakhskaya SSR
Kuybyshev	55/03	49/22	Kuybyshevskaya O.	Kuybyshevskaya O., RSFSR
Kyzyl	51/43	94/27	Tyuvinskaya A.O.	Tyuvinskaya A.O.; RSFSR
Kzyl-Orda	44/50	65/30	Kzyl-Ordinskaya O.	Kzyl-Ordinskaya O., Kazakhskaya SSR
Leninabad	40/17	69/37	Leninabadskaya O., RSFSR	Leninabadskaya O., Tadzhikskaya SSR
Leningrad	59/55	30/15	Leningradskaya O., RSFSR	Leningradskaya O., RSFSR
Lipetsk	52/37	39/36	Lipetskaya O.	Lipetskaya O., RSFSR
Lugansk	48/34	39/20	Luganskaya O.	Luganskaya O., Ukrainskaya SSR
Lutsk	50/45	25/19	Volynskaya O.	Volynskaya O., Ukrainskaya SSR
Lvov	49/51	24/02	Lvovskaya O.	Lvovskaya O., Ukrainskaya SSR
Magadan	59/34	150/48	Magadanskaya O.	Magadanskaya O., RSFSR
Makhachkala	42/58	47/27	Dagestanskaya ASSR	Dagestanskaya ASSR, RSFSR
Mary	37/36	61/50	Maryyskaya O.	Maryyskaya O., Turkmenkaya SSR
Maykop	44/35	40/10	Adygeyskaya A.O.	Adygeyskaya A.O., Krasnodarskiy K., RSFSR
Minsk	53/50	27/35	Belorusskaya SSR	Belorusskaya SSR, Minskaya O., Belorusskaya SSR
Mogilev	53/54	30/21	Mogilevskaya O.	Mogilevskaya O., Belorusskaya SSR
Molodechno	54/19	26/53	Molodechnenskaya O.	Molodechnenskaya O., Belorusskaya SSR
Moskva	55/45	37/35	RSFSR	USSR, RSFSR, Moskovskaya O., RSFSR
Murmansk	68/58	33/05	Murmanskaya O.	Murmanskaya O., RSFSR

Volume Two

SECRET

SECRET

- 139 -

Table D

Control Centers of Administrative Divisions
(Continued)

Control Center	Coordinates		Subordination	Administrative Division
	Latitude	Longitude		
Irkutsk	52/17	104/18	Irkutskaya O.	Irkutskaya O., RSFSR
Ivanovo	57/00	41/00	Ivanovskaya O.	Ivanovskaya O., RSFSR
Izhevsk	56/51	53/14	Udmurtskaya ASSR	Udmurtskaya ASSR, RSFSR
Kalinin	56/52	35/55	Kalininskaya O.	Kalininskaya O., RSFSR
Kaliningrad	54/45	20/30	Kaliningradskaya O.	Kaliningradskaya O., RSFSR
Kaluga	54/31	36/16	Kaluzhskaya O.	Kaluzhskaya O., RSFSR
Karaganda	49/52	73/10	Karagandinskaya O.	Karagandinskaya O., Kazakhskaya SSR
Karshi	38/53	65/48	Kashka-Darynskaya O.	Kashka-Darynskaya O., Uzbekskaya SSR
Kazan	55/47	49/08	Tatarskaya ASSR	Tatarskaya ASSR, RSFSR
Kemerovo	55/21	86/04	Kemerovskaya O.	Kemerovskaya O., RSFSR
Khabarovsk	48/28	135/05	Khabarovskiy K.	Khabarovskiy K., RSFSR
Khanty-Mansiysk	61/00	69/00	Khanty-Mansiyskiy N.O.	Khanty-Mansiyskiy N.O., Tyumenskaya O., RSFSR
Kharkov	49/58	36/15	Kharkovskaya O.	Kharkovskaya O., Ukrainskaya SSR
Kherson	46/38	32/37	Khersonskaya O.	Khersonskaya O., Ukrainskaya SSR
Khmel'nitskiy	49/25	26/59	Khmel'nitskaya O.	Khmel'nitskaya O., Ukrainskaya SSR
Khorog	37/30	71/36	Gorno-Badakhshanskaya A.O.	Gorno-Badakhshanskaya A.O., Tadjikskaya SSR
Kirov	58/36	49/42	Kirovskaya O.	Kirovskaya O., RSFSR
Kirovograd	57/25	60/04	Kirovogradskaya O.	Kirovogradskaya O., Ukrainskaya SSR
Kishinev	47/02	28/49	Moldavskaya SSR	Moldavskaya SSR
Kiyev	50/27	30/32	Ukrainskaya SSR	Ukrainskaya SSR, Kiyevskaya O., Ukrainskaya SSR
Kokchetav	53/16	69/22	Kokchetavskaya O.	Kokchetavskaya O., Kazakhskaya SSR
Kostroma	57/40	40/52	Kostromskaya O.	Kostromskaya O., RSFSR
Krasnodar	45/02	39/00	Krasnodarskiy K.	Krasnodarskiy K., RSFSR
Krasnoyarsk	56/01	92/50	Krasnoyarskiy K.	Krasnoyarskiy K., RSFSR

Volume Two

SECRET

SECRET - 101

Table D

Control Centers of Administrative Divisions
(Continued)

Control Center	Coordinates		Subordination	Administrative Division
	Latitude	Longitude		
Nakhichevan	39/12	45/12	Nakhichevanskaya ASSR	Nakhichevanskaya ASSR, Azerbaydzhan-skaya SSR
Nalchik	43/30	43/37	Kabardino-Balkarskaya ASSR	Kabardino-Balkarskaya ASSR, RSFSR
Namangan	41/00	71/40	Namanganskaya O.	Namanganskaya O., Uzbekskaya SSR
Naryan-Mar	67/40	53/05	Nenetskiy N.O.	Nenetskiy N.O., Arkhangelskaya O., RSFSR
Naryn	58/56	81/33	Tyan-Shanskaya O.	Tyan-Shanskaya O., Kirgizskaya SSR
Nikolayev	46/58	32/00	Nikolayevskaya O.	Nikolayevskaya O., Ukrainskaya SSR
Novgorod	58/31	31/17	Novgorodskaya O.	Novgorodskaya O., RSFSR
Novosibirsk	55/02	82/56	Novosibirskaya O.	Novosibirskaya O., RSFSR
Nukus	4/27	59/35	Kara-Kalpakskaya ASSR	Kara-Kalpakskaya ASSR, Uzbekskaya SSR
Odessa	46/28	30/44	Odesskaya O.	Odesskaya O., Ukrainskaya SSR
Omsk	55/00	73/23	Omskaya O.	Omskaya O., RSFSR
Ordzhonikidze	41/22	69/22	Severo-Osetinskaya ASSR	Severo-Osetinskaya ASSR, RSFSR
Orel	52/58	36/06	Orlovskaya O.	Orlovskaya O., RSFSR
Orenburg	51/47	55/07	Orenburgskaya O.	Orenburgskaya O., RSFSR
Osh	40/32	72/48	Oshskaya O.	Oshskaya O., Kirgizskaya SSR
Palana	59/03	160/00	Koryakskiy N.O.	Koryakskiy N.O., Kamchatskaya O., RSFSR
Pavlodar	52/18	76/57	Pavlodarskaya O.	Pavlodarskaya O., Kazakhskaya SSR
Penza	53/12	45/01	Penzenskaya O.	Penzenskaya O., RSFSR
Perm	58/00	56/15	Permskaya O.	Permskaya O., RSFSR
Petropavlovsk	54/52	69/08	Severo-Kazakhstanskaya O.	Severo-Kazakhstanskaya O., Kazakhskaya SSR
Petropavlovsk-Kamchatskiy	53/01	158/39	Kamchatskaya O.	Kamchatskaya O., RSFSR

Volume Two

SECRET

- 14 -

SECRET

Table D

Control Centers of Administrative Divisions
(Continued)

Control Center	Coordinates		Subordination	Administrative Division
	Latitude	Longitude		
Petrozavodsk	61/47	34/21	Karelskaya ASSR	Karelskaya ASSR, RSFSR
Poltava	49/36	34/34	Poltavskaya O.	Poltavskaya O., Ukrainskaya SSR
Pskov	57/49	28/19	Pskovskaya O.	Pskovskaya O., RSFSR
Riga	56/59	24/09	Latviyskaya SSR	Latviyskaya SSR
Rostov-na-Donu	47/14	39/42	Rostovskaya O.	Rostovskaya O.; RSFSR
Rovno	50/38	39/45	Ryazanskaya O.	Ryazanskaya O., RSFSR
Salekhard	66/30	66/40	Yamalo-Nenetskiy N.O.	Yamalo-Nenetskiy N.O., Tyumenskaya O., SSR
Saransk	54/11	45/12	Mordovskaya ASSR	Mordovskaya ASSR, RSFSR
Saratov	51/32	46/01	Saratovskaya O.	Saratovskaya O., RSFSR
Semipalatinsk	50/25	80/16	Semipalatinskaya O.	Semipalatinskaya O., Kazakhskaya SSR
Simferopol	44/58	34/07	Krymskaya O.	Krymskaya O., Ukrainskaya SSR
Smolensk	54/47	32/03	Smolenskaya O.	Smolenskaya O., RSFSR
Stalinabad	38/55	68/47	Tadzhikskaya SSR	Tadzhikskaya SSR
Stalingrad	48/42	44/30	Stalingradskaya O.	Stalingradskaya O., RSFSR
Staliniri	42/14	43/58	Yugo-Osetinskaya A.O.	Yugo-Osetinskaya A.O., Gruzinskaya SSR
Stalino	47/59	37/50	Stalinskaya O.	Stalinskaya O., Ukrainskaya SSR
Stanislav	48/56	24/42	Stanislavskaya O.	Stanislavskaya O., Ukrainskaya SSR
Stavropol	45/03	41/58	Stavropolskiy K.	Stavropolskiy K., RSFSR
Sukhumi	43/00	41/01	Abkhazskaya ASSR	Azerbaydzhanskaya SSR
Sumy	50/55	34/48	Abkhazskaya ASSR	Abkhazskaya ASSR, Gruzinskaya SSR
Sverdlovsk	56/50	60/36	Sumsкая O.	Sumsкая O., Ukrainskaya SSR
Syktvkar	61/40	50/51	Sverdlovskaya O.	Sverdlovskaya O., RSFSR
			Komi ASSR	Komi ASSR, RSFSR

Volume Two

SECRET

SECRET

- 142 -

Table D

Control Centers of Administrative Divisions
(Continued)

Control Center	Coordinates		Subordination	Administrative Division
	Latitude	Longitude		
Tallin	59/26	24/45	Estoniskaya SSR	Estoniskaya SSR
Tambov	52/43	41/27	Tambovskaya O.	Tambovskaya O., RSFSR
Tashauz	41/50	59/59	Tashauzskaya O.	Tashauzskaya O., Turkmenskaya SSR
Tashkent	41/19	69/20	Uzbekskaya SSR	Uzbekskaya SSR, Tashkentkaya O., Uzbekskaya SSR
Tbilisi	41/42	44/45	Gruzinskaya SSR	Gruzinskaya SSR
Termez	37/13	67/17	Surkhan-Darynskaya O.	Surkhan-Darynskaya O., Uzbekskaya SSR
Ternopol	49/33	25/35	Ternopolskaya O.	Ternopolskaya O., Ukrainskaya SSR
Tomsk	56/29	84/59	Tomskaya O.	Tomskaya O., RSFSR
Tula	54/12	37/37	Tulskaya O.	Tulskaya O., RSFSR
Tura	64/17	100/15	Yeveniyanskiy N.O.	Yeveniyanskiy N.O., Krasnoyarskiy K., RSFSR
Ufa	54/43	55/58	Bashkirskeya ASSR	Bashkirskeya ASSR, RSFSR
Ulan-Ude	51/49	107/36	Buryatskaya ASSR	Buryatskaya ASSR, RSFSR
Ulyanovsk	54/19	48/25	Ulyanovskaya O.	Ulyanovskaya O., RSFSR
Uralsk	51/12	51/21	Zapadno-Kazakhstan- skaya O.	Zapadno-Kazakhstanskaya O., Kazakhstanskaya SSR
Urgench	41/33	60/38	Khorezmskaya O.	Khorezmskaya O., Uzbekskaya SSR
Ust-Ordinskiy	52/48	104/45	Ust-Ordynskiy Buryatskiy Buryatskiy A.O.	Ust-Ordynskiy Buryatskiy A.O., Irkutskaya O., RSFSR
Uzhgorod	48/38	22/16	Zakarpatskaya O.	Zakarpatskaya O., Ukrainskaya SSR
Vilnyus	54/41	25/18	Litovskaya SSR	Litovskaya SSR
Vinnitsa	49/14	28/28	Vinnitskaya O.	Vinnitskaya O., Ukrainskaya SSR
Vitebsk	55/12	30/11	Vitebskaya O.	Vitebskaya O., Belorusskaya SSR

Volume Two

SECRET

SECRET

- 43 -

Table D

Control Centers of Administrative Divisions
(Continued)

Control Center	Coordinates		Subordination	Administrative Division
	Latitude	Longitude		
Vladimir	56/08	40/25	Vladimirskaya O.	Vladimirskaya O., RSFSR
Vladivostok	43/07	131/54	Primorskiy K.	Primorskiy K., RSFSR
Vologda	59/14	39/53	Vologodskaya O.	Vologodskaya O., RSFSR
Voronezh	51/40	39/12	Voronezhskaya O.	Voronezhskaya O., RSFSR
Yakutsk	62/03	129/43	Yakutskaya ASSR	Yakutskaya ASSR, RSFSR
Yaroslavl	57/38	39/53	Yaroslavskaya O.	Yaroslavskaya O., RSFSR
Yerevan	40/11	44/30	Armenyanskaya SSR	Armenyanskaya SSR
Yoshkar-Ola	56/39	47/53	Mariyskaya ASSR	Mariyskaya ASSR, RSFSR
Yuzhno-Sakhalinsk	46/57	142/44	Sakhalinskaya O.	Sakhalinskaya O., RSFSR
Zaporozhye	47/50	35/08	Zaporozhskaya O.	Zaporozhskaya O., Ukrainskaya SSR
Zhitomir	50/16	28/40	Zhitomirskaya O.	Zhitomirskaya O., Ukrainskaya SSR

Volume Two

SECRET

SECRET

S E C R E T

Volume Two

Table E

Councils of the National Economy (Sovnarkhozes)
in the USSR: 1959Aktyubinskiy Sovnarkhoz

Hq.: Aktyubinsk
 Territory: Aktyubinskaya O., Zapadno-Kazakhstanskaya O.
 (Kazakhskaya SSR)
 Branch Directorates: Heavy Industry; Power (?)

Alma-Atinskiy Sovnarkhoz

Hq.: Alma Ata
 Territory: Alma-Atinskaya O., Dzhabul'skaya O. (Kazakhskaya SSR)
 Branch Directorates: Heavy Industry; Power (Kazakh Regional
 Power System); Light Industry; Food Industry; Construction
 and Building Materials Industry; Viticulture and Wine-
 Making Industry; Supply and Sales

Altavskiy Sovnarkhoz

Hq.: Barnaul
 Territory: Altavskiy Kray (RSFSR)
 Branch Directorates: Machine Building Industry; Power (?)
 Chemical and Mining Industry; Lumber and Woodworking
 Industry; Construction; Construction of Enterprises;
 Material-Technical Supply

Amurskiy Sovnarkhoz

Hq.: Blagoveshchensk
 Territory: Amurskaya O. (RSFSR)
 Branch Directorates: Lumber and Woodworking Industry; Power (?);
 Geological Survey; Material-Technical Supply
 Enterprises and Organizations Directly Subordinate to Sovnarkhoz:
 Far East Coal Combine; Capital Construction Trust;
 Blagoveshchensk Flour Milling Directorate; Blagoveshchensk
 Iskra Match Factory; Blagoveshchensk State Confectionary
 Factory; Svobodnyy Auto Parts Engineering Plant

Arkhangelskiy Sovnarkhoz

Hq.: Arkhangelsk
 Territory: Arkhangelskaya O. (RSFSR)
 Branch Directorates: Lumber Industry; Paper and Woodworking
 Industry; Shipbuilding and Machine Building Industries,
 Fishing Industry; Light and Food Industry; Capital Con-
 struction and Building Materials; Power (?)

Armyanskiy Sovnarkhoz

Hq.: Yerevan
 Territory: Armyanskaya SSR
 Branch Directorates: Power (Armenian Regional Power System)
 Building Materials Industry; Construction; Lumber and
 Woodworking Industry; Light Industry; Food Industry; Meat
 and Dairy Products Industry; Nonferrous Mining and
 Metallurgy; Chemicals Industry; Instrument Building and
 Electro-Technical Industry; Machine and Machine Tool
 Building Industry; Transport; Material-Technical Supply
 and Sales; Sovkhozes

S E C R E T

Volume Two

Table E

Councils of the National Economy
(Continued)

Astrakhanskiy Sovnarkhoz

Hq.: Astrakhan
Territory: Astrakhanskaya O. (RSFSR)
Branch Directorates: Woodworking Industry; Power (?)

Azerbaydzhanskiy Sovnarkhoz

Hq.: Baku
Territory: Azerbaydzhanskaya SSR
Branch Directorates: Chemical Industry; Machine Building Industry;
Power Production (Azerbaydzhan Regional Power System)
Light Industry; Construction; Building Materials Industry;
Food Industry; Procurement and Primary Processing of Cotton
Enterprises and Organizations Directly Subordinate to Sovnarkhoz:
Petroleum Industry Trusts

Bashkirskiy Sovnarkhoz

Hq.: Ufa
Territory: Bashkirskaya ASSR (RSFSR)
Branch Directorates: Petroleum Extracting Industry; Petroleum
Refining and Chemical Industry; Power (Bashkir Regional Power
System); Woodworking Industry; Building Materials Industry;
Food Industry; Machine Building Industry; Supply

Belgorodskiy Sovnarkhoz

Hq.: Belgorod
Territory: Belgorodskaya O. (RSFSR)
Branch Directorates: Power (?)

Belorusskiy Sovnarkhoz

Hq.: Minsk
Territory: Belorusskaya SSR
Branch Directorates: Power Industry; (Belorussian Regional Power
System); Peat Industry; Machine and Lathe Building Industry;
Radio-Electrical Instrument Making and Metal Products Industry;
Building Materials Industry; Lumber Industry; Paper,
Furniture and Woodworking Industry; Glass and Chemicals
Industry; Meat and Dairy Products Industry; Food Industry;
Alcohol and Vodka Industry; Light Industry; Material-
Technical Supply and Sales; Procurement and Primary Processing
of Flax and Hemp

Bukharskiy Sovnarkhoz

Hq.: Bukhara
Territory: Bukharskaya O., Kashka-Darinskaya O., Surkhan-Darinskaya O.,
(Uzbekskaya SSR)
Branch Directorates: Power (?)

Bryanskiy Sovnarkhoz

Hq.: Bryansk
Territory: Bryanskaya O. (RSFSR)
Branch Directorates: Machine Building Industry; Power (?); Lumber
and Woodworking Industry; Construction; Light Industry; Food
Industry; Material-Technical Supply

- 146 -

S E C R E T

S E C R E T

Volume Two

Table E

Councils of the National Economy
(Continued)Buryatskiy Sovnarkhoz

Hq.: Ulan-Ude
 Territory: Buryatskaya ASSR (RSFSR)
 Branch Directorates: Building Materials Industry; Power (?)

Checheno-Ingushskiy Sovnarkhoz

Hq.: Groznyy
 Territory: Checheno-Ingushskaya ASSR (RSFSR)
 Branch Directorates: Construction and Building Materials Industry;
 Power (?)

Chelyabinskiy Sovnarkhoz

Hq.: Chelyabinsk
 Territory: Chelyabinskaya O. (RSFSR)
 Branch Directorates: Power (Chelyabinsk Regional Power System);
 Metallurgical Industry; Construction; Material-Technical Supply

Chitinskiy Sovnarkhoz

Hq.: Chita
 Territory: Chitinskaya O. (RSFSR)
 Branch Directorates: Nonferrous Metallurgy and Mining Industry;
 Light and Food Industry; Power (?)

Chuvashskiy Sovnarkhoz

Hq.: Cheboksary
 Territory: Chuvashskaya ASSR (RSFSR)
 Branch Directorates: Machine Building, Metalworking, and Elec-
 trical Engineering Industry; Power (?)

Dagestanskiy Sovnarkhoz

Hq.: Makhachkala
 Territory: Dagestanskaya ASSR (RSFSR)
 Branch Directorates: Metalworking Industry; Power (?); Lumber
 Industry; Construction and Building Materials Industry;
 Food Industry
 Enterprises and Organizations Directly Subordinate to Sovnarkhoz:
 Light Industry Trust

Dnepropetrovskiy Sovnarkhoz

Hq.: Dnepropetrovsk
 Territory: Dnepropetrovskaya O. (Ukrainskaya SSR)
 Branch Directorates: Power (?) Metallurgical and Chemical Industry;
 Mining Industry; Machine Building Industry; Construction;
 Building Materials Industry; Light and Food Industry;
 Material-Technical Supply and Sales; Workers' Supply

Estonkiy Sovnarkhoz

Hq.: Tallin
 Territory: Estonskaya SSR
 Branch Directorates: Shale and Chemicals Industry; Power (Estonian
 Regional Power System); Machine Building Industry; Building
 Materials Industry; Construction; Lumber, Woodworking, and
 Paper Industry; Light Industry; Food Industry, Meat and
 Dairy Products Industry; Fishing Industry; Material-Technical
 Supply and Sales

S E C R E T

Volume Two

Table E

Councils of the National Economy
(Continued)Ferganskiy Sovnarkhoz

Hq.: Kokand
 Territory: Ferganskaya O., Addizhanskaya O., Namanganskaya O.
 (Uzbekskaya SSR)
 Branch Directorates: Heavy Industry; Power; Light Industry;
 Procurement and Primary Processing of Cotton; Food Industry;
 Material-Technical Supply

Gorkovskiy Sovnarkhoz

Hq.: Gorkiy
 Territory: Gorkovskaya O. (RSFSR)
 Branch Directorates: Power (Gorkiy Regional Power System); Aviation
 Industry; Shipbuilding Industry.

Gruzinskiy Sovnarkhoz

Hq.: Tbilisi
 Territory: Gruzinskaya SSR
 Branch Directorates: Power (Georgian Regional Power System)
 Petroleum and Mining Industry; Machine Building and Electrical
 Engineering Industry; Light Industry; Building Materials
 Industry; Transport; Textile Industry; Capital Construction;
 Material-Technical Supply and Sales

Guryevskiy Sovnarkhoz

Hq.: Guryev
 Territory: Guryevskaya O. (Kazakhskaya SSR)
 Branch Directorates: Material-Technical Supply and Sales; Heavy
 Industry; Capital Construction; Power (?)

Irkutskiy Sovnarkhoz

Hq.: Irkutsk
 Territory: Irkutskaya O. (RSFSR)
 Branch Directorates: Lumber Industry; Power (Irkutsk Regional
 Power System); Construction; Engineering; Food Industry;
 Material-Technical Supply; Chemicals and Petroleum Processing
 Industry

Ivanovskiy Sovnarkhoz

Hq.: Ivanovo
 Territory: Ivanovskaya O. (RSFSR)
 Branch Directorates: Power (Ivanovo Regional Power System);
 Cotton Industry; Textile Industry; Machine Building and
 Chemical Industry

Kabardino-Balkharskiy Sovnarkhoz

Hq.: Nalchik
 Territory: Kabardino-Balkharskaya ASSR (RSFSR)
 Branch Directorates: Power (?)

Kaliningradskiy Sovnarkhoz

Hq.: Kaliningrad
 Territory: Kaliningradskaya O. (RSFSR)
 Branch Directorates: Paper Pulp and Woodworking Industry;
 Power (Kaliningrad Regional Power System)

S E C R E T

Volume Two

Table E

Councils of the National Economy
(Continued)Kalininskiy Sovnarkhoz

Hq.: Kalinin
 Territory: Kalininskaya O. (RSFSR)
 Branch Directorates: Textile Industry; Power (Kalinin Regional Power System)

Kaluzhskiy Sovnarkhoz

Hq.: Kaluga
 Territory: Kaluzhskaya O. (RSFSR)
 Branch Directorates: Power (?)

Kamchatskiy Sovnarkhoz (Abolished 12 October 1959)

Hq.: Petropavlovsk-Kam.
 Territory: Kamchatskaya O. (RSFSR)
 Branch Directorates: Power (?)

Karagandinskiy Sovnarkhoz

Hq.: Karaganda
 Territory: Karagandinskaya O., Akmolinskaya O., Pavlodarskaya O. (Kazakhskaya SSR)
 Branch Directorates: Ferrous Metallurgical and Chemical Industry; Power (Karaganda Regional Power System); Construction; Nonferrous Metallurgical Industry; Material-Technical Supply

Kara-Kalpakskiy Sovnarkhoz

Hq.: Nukus
 Territory: Kara-Kalpakskaya ASSR, Khorezmskaya O. (Uzbekskaya SSR)
 Branch Directorates: None - all organizations and enterprises directly subordinate to Sovnarkhoz.

Karelskiy Sovnarkhoz

Hq.: Petrozavodsk
 Territory: Karelskaya ASSR (RSFSR)
 Branch Directorates: Lumber Industry; Fishing Industry; Power (Karelian Regional Power System); Transportation

Kemerovskiyy Sovnarkhoz

Hq.: Kemerovo
 Territory: Kemerovskaya O. (RSFSR)
 Branch Directorates: Coal Industry; Ferrous and Nonferrous Metallurgy; Power (Kuzbas Regional Power System, Hq. in Stalinsk); Construction; Chemical Industry

Khabarovskiy Sovnarkhoz

Hq.: Khabarovsk
 Territory: Khabarovskiy Kray (RSFSR)
 Branch Directorates: Power (Far East Regional Power System); Machine Building and Metalworking Industry; Construction; Building Materials Industry; Shipbuilding and Repair Industry; Coal Mining and Chemicals Industry; Lumber and Woodworking Industry; Material-Technical Supply and Sales; Fishing and Food Products Industry

S E C R E T

Volume Two

Table E

Councils of the National Economy
(Continued)Kharkovskiy Sovnarkhoz

Hq.: Kharkov

Territory: Kharkovskaya O., Poltavskaya O., Sumskaya O.
(Ukrainskaya SSR)Branch Directorates: Machine Building Industry; Electrical and
Radio Technical Industry; Tractor and Agricultural Machine
Building Industry; Light Industry; Food Industry; Meat
and Dairy Products Industry; Construction and Building
Materials Industry; Power (Kharkov Regional Power System);
Gas and Oil Industry; Material-Technical Supply and SalesKhersonskiy Sovnarkhoz

Hq.: Kherson

Territory: Khersonskaya O., Krymskaya O., Nikolayevskaya O.
(Ukrainskaya SSR)Branch Directorates: Machine Building, Metallurgical, and Chemical
Industry; Shipbuilding Industry; Power (Crimean Regional
Power System, Hq. in Simferopol); Meat and Dairy Industry;
Food IndustryKirgizskiy Sovnarkhoz

Hq.: Frunze

Territory: Kirgizskaya SSR

Branch Directorates: Power (Kirgiz Regional Power System); Heavy
and Machine Building Industry; Building Materials Industry;
Meat and Dairy Products Industry; Material-Technical Supply;
Food Industry; Fuel Industry (?); Light IndustryKirovskiy Sovnarkhoz

Hq.: Kirov

Territory: Kirovskaya O. (RSFSR)

Branch Directorates: Fuel and Power Industry (Kirov Regional Power
System); Paper and Woodworking Industry; Construction and
Building Materials IndustryKievskiy Sovnarkhoz

Hq.: Kiev

Territory: Kievskaya O., Cherkasskaya O., Chernigovskaya O.,
Kirovogradskaya O., Zhitomirskaya O. (Ukrainskaya SSR)Branch Directorates: Machine Building and Instrument Making
Industry; Chemical Industry; Power (Kiev Regional Power
System); Light Industry; Sugar Industry; Lumber,
Woodworking and Paper Industry; Construction and Building
Materials Industry; Food Products Industry; Food Products
Industry

Enterprises Directly Subordinate to Sovnarkhoz: Ugletoplivnyy Combine

Komi Sovnarkhoz

Hq.: Syktyvkar

Territory: Komi ASSR (RSFSR)

Branch Directorates: Capital Construction; Power (?) Material-
Technical SupplyEnterprises and Organizations Directly Subordinate to Sovnarkhoz:
Vorkuta Coal Combine (Hq. in Vorkuta)

S E C R E T

Volume Two

Table E

Councils of the National Economy
(Continued)Kostromskiy Sovnarkhoz

Hq.: Kostroma

Territory: Kostromskaya O. (RSFSR)

Branch Directorates: Machine Building and Metalworking Industry;
Power (?); Meat, Dairy and Food IndustryKrasnodarskiy Sovnarkhoz

Hq.: Krasnodar

Territory: Krasnodarskiy Kray (RSFSR)

Branch Directorates: Power (Krasnodar Regional Power Systems; Sochi;
Regional Power System, Hq. in Sochi); Machine Building Industry;
Building Materials Industry; Construction; Petroleum and
Gas Industry; Light Industry; Fishing Industry; Meat and
Dairy Industry; Food Industry; Metalworking and Machine Tool
Building Industry; Lumber and Woodworking IndustryKrasnovarskiy Sovnarkhoz

Hq.: Krasnoyarsk

Territory: Krasnoyarskiy Kray (RSFSR)

Branch Directorates: Power (Krasnoyarsk Regional Power System);
Machine and Instrument Building Industry; Chemicals Industry;
Lumber and Woodworking Industry; Ore Mining Industry;
ConstructionKurganskiy Sovnarkhoz

Hq.: Kurgan

Territory: Kurganskaya O. (RSFSR)

Branch Directorates: Power (?)

Kurskiy Sovnarkhoz

Hq.: Kursk

Territory: Kurskaya O. (RSFSR)

Branch Directorates: Mining Industry; Machine Building and
Metalworking Industry; Chemicals Industry; Power (?);
Meat, Dairy and Hemp-Processing Industry; Construction;
Material-Technical Supply and SalesKustanayskiy Sovnarkhoz

Hq.: Kustanay

Territory: Kustanayskaya O. (Kazakhskaya SSR)

Branch Directorates: Construction and Building Materials Industry;
Power (?)Kuybyshevskiy Sovnarkhoz

Hq.: Kuybyshev

Territory: Kuybyshevskaya O. (RSFSR)

Branch Directorates: Petroleum and Gas Industry; Power (Kuybyshev
Regional Power System); Machine Building Industry; Building
Materials Industry; Transport; First; Third; Sixth;
Seventh; Ninth; Material-Technical Supply

S E C R E T

Volume Two

Table E

Councils of the National Economy
(Continued)Latviyskiy Sovnarkhoz

Hq.: Riga

Territory: Latviyskaya SSR

Branch Directorates: Electro-Technical and Machine Building Industry;
 Fuels and Power Industry (Latvian Regional Power System);
 Building Materials Industry; Paper and Woodworking Industry;
 Light Industry; Local Industry; Fishing Industry; Food
 Industry; Meat and Dairy Products Industry; Chemicals and
 Silicates Industry; Material-Technical Supply and Sales;
 Procurement, Processing and Sale of Secondary Metal and Raw
 Material

Leningradskiy Sovnarkhoz

Hq.: Leningrad

Territory: Leningradskaya O., Novgorodskaya O., Pskovskaya O.
(RSFSR)

Branch Directorates: Heavy Machine Building; General Machine
 Building; Electro-Technical Industry; Chemicals Industry;
 Power (Leningrad Regional Power System) Instrument Building
 Industry; Metallurgical Industry; Shipbuilding Industry;
 Radio-Technical Industry; Forestry Industry; Woodworking and
 Furniture Industry; Paper Pulp and Hydrolysis Industry;
 Textile Industry; Leather, Shoe, and Fur Industry; Food
 Industry; Fishing Industry; Meat and Milk Industry;
 Printing Industry; Building Materials and Glass and
 Ceramics Industry; Construction; Workers' Supply

Lipetskiy Sovnarkhoz

Hq.: Lipetsk

Territory: Lipetskaya O. (RSFSR)

Branch Directorates: Metallurgical Industry; Machine Building
 Industry; Power (?)

Litovskiy Sovnarkhoz

Hq.: Vilnyus

Territory: Litovskaya SSR

Branch Directorates: Power (Lithuanian Regional Power System);
 Fuel Industry; Instrument Building Industry; Machine
 Building and Metalworking Industry; Building Materials
 Industry; Paper and Woodworking Industry; Light Industry;
 Fishing Industry; Meat and Dairy Products Industry;
 Food Industry; Operation of Internal Reservoirs; Material-
 Technical Supply and Sales

Luganskiy Sovnarkhoz

Hq.: Lugansk

Territory: Luganskaya O. (Ukrainskaya SSR)

Branch Directorates: Chemicals Industry; Loading and Transport;
 Power (?); Material-Technical Supply

Lvoyskiy Sovnarkhoz

Hq.: Lvov

Territory: Lvovskaya O., Rovenskaya O., Ternopolskaya O., Volynskaya
O. (Ukrainskaya SSR)

Branch Directorates: Machine Building and Instrument Making Industry;
 Power (Lvov Regional Power System); Fuel Industry; Con-
 struction and Building Materials Industry; Lumber and Wood-
 working Industry; Light Industry; Food Industry; Meat and
 Dairy Industry; Material-Technical Supply and Sales

S E C R E T

Volume Two

Table E.

Councils of the National Economy
(Continued)Magadanskiy Sovnarkhoz

Hq.: Magadan
 Territory: Magadanskaya O. (RSFSR)
 Branch Directorates: Mining Industry; Fishing Industry; Automotive
 Transport and Highways; Fuel and Power; Construction;
 Material-Technical Supply and Sales

Mariyskiy Sovnarkhoz

Hq.: Yoshkar-Ola
 Territory: Mariyskaya ASSR (RSFSR)
 Branch Directorates: Machine Building Industry; Power (?)

Moldavskiy Sovnarkhoz

Hq.: Kishinev
 Territory: Moldavskaya SSR
 Branch Directorates: Power (?); Construction; Material-Technical
 Supply and Sales

Mordovskiy Sovnarkhoz

Hq.: Saransk
 Territory: Mordovskaya ASSR (RSFSR)
 Branch Directorates: Power (?)

Moskovskiy (city) Sovnarkhoz

Hq.: Moskva
 Territory: Moskva
 Branch Directorates: Metallurgical Industry; Chemicals Industry;
 Pharmaceuticals; Power Industry; Woodworking Industry;
 Instrument Building Industry; Automobile Industry; Machine
 Building Industry; Electrical Equipment Industry; General
 Machine Building Industry; Construction and Road Building
 Machines Industry; Aviation Industry; Radio Industry;
 Fur and Leather Footwear Industry; Meat and Dairy Industry;
 Perfume Industry; Manufactured Goods and Food Products
 Industry; Nonalcoholic Beverages and Brewing Industry;
 Textile and Knitwear Industry; Furniture Industry; Printing
 and Publishing Industry; Textile Industry; Interindustry
 Organizations; Design and Scientific Research Organizations;
 Material-Technical Supply; Sales

Moskovskiy (oblast) Sovnarkhoz

Hq.: Moskva
 Territory: Moskovskaya O. (w/o city) (RSFSR)
 Branch Directorates: Heavy and Transport Machine Building Industry;
 Fuel and Power Engineering Industry (Moskva Regional Power
 System); Metallurgical Industry; Aircraft Industry; Defense
 Industry; Capital Construction and Equipment; Material-
 Technical Supply and Sales

S E C R E T

Volume Two

Table E

Councils of the National Economy
(Continued)Murmanskiy Sovnarkhoz

Hq.: Murmansk
 Territory: Murmanskaya O. (RSFSR)
 Branch Directorates: Power (Kola Regional Power System); Fishing Industry; Construction and Building Materials Industry

Novosibirskiy Sovnarkhoz

Hq.: Novosibirsk
 Territory: Novosibirskaya O. (RSFSR)
 Branch Directorates: Machine Building Industry; Power (Novosibirsk Regional Power System); Construction and Building Materials Industry; Food Industry; Light Industry

Odesskiy Sovnarkhoz

Hq.: Odessa
 Territory: Odesskaya O. (Ukrainskaya SSR)
 Branch Directorates: Machine Building and Chemicals Industry; Power (Odessa Regional Power System); Food Products Industry; Antarctic Whaling Flotilla

Omskiy Sovnarkhoz

Hq.: Omsk
 Territory: Omskaya O. (RSFSR)
 Branch Directorates: Chemicals and Petroleum Refining Industry; Power (Omsk Regional Power System); Construction

Orenburgskiy Sovnarkhoz

Hq.: Orenburg
 Territory: Orenburgskaya O. (RSFSR)
 Branch Directorates: Machine Building Industry; Power (Orenburg Regional Power System); Food Industry; Material-Technical Supply and Sales

Orlovskiy Sovnarkhoz

Hq.: Orel
 Territory: Orlovskaya O. (RSFSR)
 Branch Directorates: Machine Building and Metalworking Industry; Power (?); Building Materials Industry; Capital Construction; Material-Technical Supply and Sales; Lumber Industry
 Enterprises and Organizations Directly Subordinate to Sovnarkhoz; Food Products Trust; Hemp Trust; Dairy Products Trust; Building Trust

Penzenskiy Sovnarkhoz

Hq.: Penza
 Territory: Penzenskaya O. (RSFSR)
 Branch Directorates: Instrument Building Industry; Power (?)

Permskiy Sovnarkhoz

Hq.: Perm
 Territory: Permskaya O. (RSFSR)
 Branch Directorates: Petroleum and Gas Industry; Power (Perm Regional Power System); Metallurgy and Machine Building Industry; Cellulose-Paper and Woodworking Industry; Chemicals Industry; Lumber Industry; Light and Food Products Industry; Construction; Material-Technical Supply; Coal Industry

S E C R E T

S E C R E T

Volume Two

Table E

Councils of the National Economy
(Continued)Primorskiy Sovnarkhoz

Hq.: Vladivostok
 Territory: Primorskiy Kray (RSFSR)
 Branch Directorates: Coal Industry; Ore Mining and Chemicals Industry; Power (?) Lumber and Woodworking Industry; Construction and Building Materials Industry; Machine Building and Ship Repair Industry; Food Industry; Fishing Industry

Rostovskiy Sovnarkhoz

Hq.: Rostov
 Territory: Rostovskaya O. (RSFSR)
 Branch Directorates: Agricultural Machine Building Industry; Machine Building Industry; Locomotive Building; Coal; Power (Rostov Regional Power System); Construction; Food Industry; Light Industry; Chemicals and Metallurgical Industry; Material-Technical Supply and Sales

Ryazanskiy Sovnarkhoz

Hq.: Ryazan
 Territory: Ryazanskaya O. (RSFSR)
 Branch Directorates: Machine Building Industry; Power (?); Radio-Technical Industry; Construction and Building Materials Industry; Food Products Industry; Material-Technical Supply and Sales

Sakhalinskiy Sovnarkhoz

Hq.: Yuzhno-Sakhalinsk
 Territory: Sakhalinskaya O. (RSFSR)
 Branch Directorates: Lumber Industry; Fishing Industry; Power (?) Paper Industry; Construction; Material-Technical Supply

Samarkandskiy Sovnarkhoz

Hq.: Samarkand
 Territory: Samarkandskaya O. (Uzbekskaya SSR)
 Branch Directorates: Heavy Industry; Power; Procurement and Primary Processing of Cotton and Bast; Building Materials Industry; Light Industry; Food Industry

Saratovskiy Sovnarkhoz

Hq.: Saratov
 Territory: Saratovskaya O. (RSFSR)
 Branch Directorates: Petroleum and Gas Industry; Chemicals and Oil Refining Industry; Power (Saratov Regional Power System), Machine Building and Metalworking Industry; Radio and Electro-Technical Industry; Lumber and Woodworking Industry; Light Industry; Food Industry; Construction; Building Materials Industry; Material-Technical Supply and Sales

Semipalatinskiy Sovnarkhoz

Hq.: Semipalatinsk
 Territory: Semipalatinskaya O. (Kazakhskaya SSR)
 Branch Directorates: Light Industry; Power (?)

S E C R E T

Volume Two

Table E

Councils of the National Economy
(Continued)Severo-Kazakhstanskiy Sovnarkhoz

Hq.: Kokchetav

Territory: Kokchetavskaya O., Severo-Kazakhstanskaya O.
(Kazakhskaya SSR)Branch Directorates: Machine Building Industry; Capital Construction
and Building Materials Industry; Food Products Industry;
Power (?); Supply and SalesSevero-Osetinskiy Sovnarkhoz

Hq.: Ordzhonikidze

Territory: Severo-Osetinskaya ASSR (RSFSR)

Branch Directorates: Power (?)

Smolenskiy Sovnarkhoz

Hq.: Smolensk

Territory: Smolenskaya O. (RSFSR)

Branch Directorates: Power (?)

Stalingradskiy Sovnarkhoz

Hq.: Stalingrad

Territory: Stalingradskaya O. (RSFSR)

Branch Directorates: Petroleum and Gas Industry; Power (Stalingrad
Regional Power System, Hq. in Gorlovka)Stalinskiy Sovnarkhoz

Hq.: Stalino

Territory: Stalinskaya O. (Ukrainskaya SSR)

Branch Directorates: Metallurgical Industry; Chemicals Industry;
Machine Building Industry; Power (Donbass Regional Power
System); Building Materials and Reinforced Concrete; Railway,
Automotive Transport and Highways; Light and Food Industry;
Construction of Metallurgical, Chemical, and Machine Building
Industry Enterprises; Workers' Supply; Capital Construction
Enterprises and Organizations Directly Subordinate to Sovnarkhoz:
Stalinobad Trust; Artem Coal Trust; Stalino Mine Construction
Trust; Artem Mine Construction TrustStanislavskiy Sovnarkhoz

Hq.: Stanislav

Territory: Stanislavskaya O. (Ukrainskaya SSR)

Branch Directorates: Lumber and Woodworking Industry; Petroleum,
Gas, and Chemicals Industry; Power and Machine Building
Industry; Light Industry; Food Industry; Construction and
Building Materials Industry; Meat and Dairy Products
Industry; Material-Technical Supply and Sales; Workers'
SupplyStavropolskiy Sovnarkhoz

Hq.: Stavropol

Territory: Stavropolskiy Kray (RSFSR)

Branch Directorates: Power (North Caucasus Regional Power System)

S E C R E T

Volume Two

Table E

Councils of the National Economy
(Continued)Sverdlovskiy Sovnarkhoz

Hq.: Sverdlovsk
 Territory: Sverdlovskaya O. (RSFSR)
 Branch Directorates: Ferrous Metallurgy; Nonferrous Metallurgy;
 Machine Building Industry; Electro-Technical Industry; Power
 (Sverdlovsk Regional Power System); Chemicals Industry;
 Building Materials Industry; Construction; Fuel Industry;
 Forestry; Woodworking and Paper Industry; Light Industry;
 Food Industry; Material-Technical Supply; Sales; Planning
 and Scientific Research Organizations

Tadzhikskiy Sovnarkhoz

Hq.: Stalinabad
 Territory: Tadzhikskaya SSR
 Branch Directorates: Power (Tadzhik Regional Power System);
 Material-Technical Supply
 All Enterprises and Organizations Directly Subordinate to Sovnarkhoz

Tambovskiy Sovnarkhoz

Hq.: Tambov
 Territory: Tambovskaya O. (RSFSR)
 Branch Directorates: Meat and Dairy Industry; Light Industry;
 Power (?)

Tashkentskiy Sovnarkhoz

Hq.: Tashkent
 Territory: Tashkentskaya O. (Uzbekskaya SSR)
 Branch Directorates: Machine Building Industry; Heavy Industry;
 Power (Uzbek Regional Power System); Light Industry;
 Procurement and Primary Processing of Cotton and Bast;
 Building Materials Industry; Food Industry

Tatarskiy Sovnarkhoz

Hq.: Kazan
 Territory: Tatarskiy ASSR (RSFSR)
 Branch Directorates: Petroleum Industry; Electric Power Industry;
 Power (Kazan Regional Power System); Urussu Regional Power
 System, Hq. in Urussu); Machine Building Industry; Chemicals
 Industry; Construction; Light Industry; Food Industry

Tomskiy Sovnarkhoz

Hq.: Tomsk
 Territory: Tomskaya O. (RSFSR)
 Branch Directorates: Power (Tomsk Regional Power System)

Tulskiy Sovnarkhoz

Hq.: Tula
 Territory: Tulskaaya O. (RSFSR)
 Branch Directorates: Chemicals and Gas Industry; Machine Building
 and Metalworking Industry; Power (?)

Turkmenskiy Sovnarkhoz

Hq.: Ashkhabad
 Territory: Turkmenskaya SSR
 Branch Directorates: Power (Turkmen Regional Power System); Mining
 and Chemicals Industry; Petroleum Industry (Turkmenneft); Auto-
 motive Transport and Highways; Light Industry; Food Industry;
 Consumer Goods Industry; Material-Technical Supply and Sales

S E C R E T

Volume Two

Table E

Councils of the National Economy
(Continued)

Tyumenskiy Sovnarkhoz

Hq.: Tyumen
Territory: Tyumenskaya O. (RSFSR)
Branch Directorates: Power (?)

Udmurtskiy Sovnarkhoz

Hq.: Izhevsk
Territory: Udmurtskaya ASSR (RSFSR)
Branch Directorates: Metallurgical and Machine Building Industry;
Special Machine Building Industry; Power (?)

Ulyanovskiy Sovnarkhoz

Hq.: Ulyanovsk
Territory: Ulyanovskaya O. (RSFSR)
Branch Directorates: Construction; Machine Building Industry;
Building Materials Industry; Power (?)
Light Industry; Lumber and Woodworking Industry; Food
Industry; Material-Technical Supply and Sales

Vinnitskiy Sovnarkhoz

Hq.: Vinnitsa
Territory: Vinnitskaya O., Khmel'nitskaya O. (Ukrainskaya SSR)
Branch Directorates: Machine Building; Power (?)
Construction

Vladimirskiy Sovnarkhoz

Hq.: Vladimir
Territory: Vladimirskaya O. (RSFSR)
Branch Directorates: Glass Industry; Cotton and Silk Industry;
Flax Industry; Food Industry; Power (?); Material-
Technical Supply

Vologodskiy Sovnarkhoz

Hq.: Vologda
Territory: Vologodskaya O. (RSFSR)
Branch Directorates: Machine Building Industry; Lumber Industry;
Cellulose-Paper and Woodworking Industry; Construction and
Building Materials Industry; Light Industry; Food Industry;
Power (?); Material-Technical Supply and Sales
Enterprises Directly Subordinate to Sovnarkhoz: Cherepovets Metal-
lurgical Plant

Voronezhskiy Sovnarkhoz

Hq.: Voronezh
Territory: Voronezhskaya O. (RSFSR)
Branch Directorates: Butter and Cheese Industry; Machine Building
Industry; Power (?); Material-Technical Supply

Vostochno-Kazakhstanskiy Sovnarkhoz

Hq.: Ust-Kamenogorsk
Territory: Vostochno-Kazakhstanskaya O. (Kazakhskaya SSR).
Branch Directorates: Heavy Industry; Construction and Building
Materials Industry; Power (?); Supply and Sales

Yakutskiy Sovnarkhoz

Hq.: Yakutsk
Territory: Yakutskaya O. (RSFSR)
Branch Directorates: Extractive Industries; Highways and Transport;
Power (?); Capital Construction and Building Materials Indus-
try; Workers' Supply; Material-Technical Supply and Sales

- 158 -

S E C R E T

S E C R E T

Volume Two

Table E

Councils of the National Economy
(Continued)Yaroslavskiy Sovnarkhoz

Hq.: Yaroslavl

Territory: Yaroslavskaya O. (RSFSR)

Branch Directorates: Petroleum, Chemicals and Rubber Industry;
Machine Building and Metalworking Industry; Power (Yaroslavl
Regional Power System); Lumber and Woodworking Industry;
Food Industry; ConstructionYuzhno-Kazakhstanskiy Sovnarkhoz

Hq.: Chimkent

Territory: Yuzhno-Kazakhstanskaya O., Kzyl-Ordinskaya O.
(Kazakhskaya SSR)

Branch Directorates: Material-Technical Supply and Sales; Power (?)

Zaporozhskiy Sovnarkhoz

Hq.: Zaporozhe

Territory: Zaporozhskaya O. (Ukrainskaya SSR)

Branch Directorates: Ferrous Metallurgy Industry; Nonferrous
Metallurgy and Chemicals Industry; Power (Dnepr Regional
Power System); Construction and Building Materials Industry;
Machine Building Industry; Light and Food Industry; Meat and
Dairy and Fishing Industry; Material-Technical Supply
and Sales

S E C R E T

Volume Two, Part I

Table F

Distribution of the USSR Civil Control Force
by Administrative Division: 1960

<u>Administrative Division</u>	<u>Primary</u>	<u>Intermediate</u>	<u>Lower</u>	<u>Total</u>
Abkhazskaya ASSR, Gruz. SSR	--	3,040	14,440	17,480
Adgeyskaya A.O., Krasnodarskiy K. RSFSR	--	2,360	11,380	13,740
Adzharskaya ASSR, Gruz. SSR	--	2,330	9,850	12,180
Aginskiy Buryatskiy N.O., Chitinskaya O., RSFSR	--	650	3,180	3,830
Akmolinskaya O., Kaz. SSR	--	4,100	28,160	32,260
Aktyubinskaya O., Kaz. SSR	--	3,450	17,000	20,450
Alma-Ata, Kaz. SSR	220	26,000	27,620	53,840
Alma-Atinskaya O., Kaz. SSR	10	6,140	33,390	39,540
Altayskiy K., RSFSR	20	26,010	81,290	107,320
Amurskaya O., RSFSR	10	8,850	36,370	45,230
Andizhanskaya O., Uz. SSR	--	3,350	20,700	24,050
Arkhangelskaya O., RSFSR	10	18,080	63,110	81,200
ARMYANSKAYA SSR	70	19,740	65,970	85,780
Ashkhabad Turk., SSR	40	5,440	9,930	15,410
Astrakhanskaya O., RSFSR	10	8,100	22,290	30,400
AZERBAYDZHANSKAYA SSR	130	36,710	128,070	164,910
Baku, Azerbaydzhanskaya, SSR	110	15,530	42,950	58,590
Bashkirskaya ASSR, RSFSR	20	26,190	113,470	139,680
Belgorodskaya O., RSFSR	10	5,950	42,500	48,460
BELORUSSKAYA SSR	210	65,550	263,890	329,650
Brestskaya O., Belo. SSR	--	6,550	31,910	38,460
Bryanskaya O., RSFSR	10	12,040	52,640	64,690
Bukharskaya O., Uz. SSR	--	3,400	16,960	20,360
Buryatskaya ASSR, RSFSR	--	6,910	26,630	33,540
Chardzhouskaya O., Turk. SSR	--	2,940	10,110	13,050
Checheno-Ingushskaya ASSR, RSFSR	--	9,390	34,110	43,740
Chelyabinskaya O., RSFSR	20	31,050	143,970	175,040
Cherkasskaya O., Ukr. SSR	10	9,470	46,550	56,030
Chernigovskaya O., Ukr. SSR	--	9,010	45,110	54,120
Chernovitskaya O., Ukr. SSR	--	6,910	23,390	30,300
Chitinskaya O., RSFSR	10	9,720	40,750	50,480
Chukotskiy N.O., Magadanskaya O., RSFSR	--	650	3,150	3,800
Chuvashskaya ASSR, RSFSR	10	7,980	34,840	42,830
Dagestanskaya ASSR, RSFSR	10	8,940	36,040	44,990
Dnepropetrovskaya O., Ukr. SSR	30	34,180	114,150	148,360
Dzhambulskaya O., Kaz. SSR	--	3,250	20,440	23,690
ESTONSKAYA SSR	40	17,670	54,160	71,870
Evenkiyskiy N.O., Krasnoyarskiy K., RSFSR	--	90	410	500

S E C R E T

Volume Two, Part I

Table F

Distribution of the USSR Civil Control Force
by Administrative Division: 1960
 (Continued)

<u>Administrative Division</u>	<u>Primary</u>	<u>Intermediate</u>	<u>Lower</u>	<u>Total</u>
Ferganskaya O., Uz. SSR	10	5,920	26,430	32,360
Frunze, Kir. SSR	40	4,130	13,220	17,390
Gomelskaya O., Belo. SSR	10	9,260	42,480	51,750
Gorkovskaya O., RSFSR	30	41,600	165,910	207,540
Gorno-Altayskaya A.O., Altayskiy K., RSFSR	--	1,500	3,740	5,240
Gorno-Badakhshanskaya A.O., Tad. SSR	--	270	1,690	1,960
Grödnenskaya O., Belo. SSR	--	5,800	26,440	32,240
GRUZINSKAYA SSR	170	46,200	166,830	213,200
Guryevskaya O., Kaz. SSR	--	3,140	12,070	15,210
Irkutskaya O., RSFSR	10	22,510	72,990	95,510
Ivanovskaya O., RSFSR	10	19,360	72,640	92,010
Kabardino-Balkarskaya ASSR, RSFSR	--	3,770	13,310	17,080
Kaliningradskaya O., RSFSR	10	8,800	33,770	42,580
Kalininskaya O., RSFSR	10	19,050	87,400	106,460
Kalmytskaya ASSR, RSFSR	--	1,340	4,190	5,530
Kaluzhskaya O., RSFSR	10	8,770	37,520	46,300
Kamchatskaya O., RSFSR	--	2,610	11,320	13,930
Karachayevo-Cherkesskaya A.O., Stavropol'skiy K., RSFSR	--	2,690	11,780	14,470
Karagandinskaya O., Kaz. SSR	10	10,700	46,660	57,370
Kara-Kalpakskaya ASSR, Uz. SSR	--	3,030	12,940	15,970
Karelskaya ASSR, RSFSR	10	8,840	30,650	39,500
Kashka-Darynskaya O., Uz. SSR	--	1,990	14,510	16,500
KAZAKHSKAYA SSR	260	94,690	362,580	457,530
Kemerovskaya O., RSFSR	20	28,420	118,790	147,230
Khabarovskiy K., RSFSR	10	16,270	62,770	79,050
Khakasskaya A.O., Krasnoyarskiy K. RSFSR	--	3,640	14,440	18,080
Khanty-Mansiyskiy N.O., Tyumenskaya O., RSFSR	--	720	3,110	3,830
Kharkovskaya O.; Ukr. SSR	30	41,020	108,830	149,880
Khersonskaya O., Ukr. SSR	--	8,210	28,210	36,420
Khmel'nitskaya O., Ukr. SSR	--	7,770	44,300	52,070
Khorezmskaya O., Uz. SSR	--	1,810	10,070	11,880
KIRGIZSKAYA SSR	50	17,440	67,960	85,450
Kirovogradskaya O., Urk. SSR	--	8,070	40,480	48,550
Kirovskaya O., RSFSR	10	18,290	83,680	101,980
Kishinev, Mold. SSR	40	6,480	7,920	14,440
Kiyev, Ukr. SSR	940	56,030	81,550	138,520
Kiyevskaya O., Ukr. SSR	10	6,920	46,170	53,100

S E C R E T

Volume Two, Part I

Table F

Distribution of the USSR Civil Control Force
by Administrative Division: 1960.
 (Continued)

<u>Administrative Division</u>	<u>Primary</u>	<u>Intermediate</u>	<u>Lower</u>	<u>Total</u>
Kokchetavskaya O., Kaz. SSR.	--	3,570	22,100	25,670
Komi ASSR, RSFSR	--	8,000	36,900	44,900
Komi-Permyatskiy N.O., Permskaya O., RSFSR	--	1,740	6,930	8,670
Koryakskiy N.O., Kamchatskaya O., RSFSR	--	300	1,600	1,900
Kostromskaya O., RSFSR	10	9,690	46,510	56,210
Krasnodarskiy K., RSFSR	20	29,350	118,160	147,530
Krasnoyarskiy K., RSFSR	10	26,770	110,230	137,010
Krymskaya O., Ukr. SSR	10	12,460	42,490	54,960
Kurganskaya O., RSFSR	10	7,740	30,780	38,530
Kurskaya O., RSFSR	10	11,230	48,350	59,590
Kustanayskaya O., Kaz. SSR	--	4,310	28,110	32,420
Kuybyshevskaya O., RSFSR	20	29,310	92,420	121,750
Kzyl-Ordinskaya O., Kaz. SSR	--	3,530	12,240	15,770
LATVIYSKAYA SSR	70	27,390	95,850	123,310
Leninabadskaya O., Tad. SSR	--	4,350	19,890	24,240
Leningrad, RSFSR	70	102,520	255,700	358,290
Leningradskaya O., RSFSR	10	10,150	42,600	52,760
Lipetskaya O., RSFSR	10	8,230	34,110	42,350
LITOVSKAYA SSR	50	25,530	104,760	130,340
Luganskaya O., Ukr. SSR	10	22,940	91,690	114,640
Lvovskaya O., Ukr. SSR	10	21,640	47,430	69,080
Magadanskaya O., RSFSR	--	3,160	13,490	16,650
Mariyskaya ASSR, RSFSR	--	6,290	24,330	30,620
Maryyskaya O., Turk. SSR	--	2,190	11,410	13,600
Minsk, Belo. SSR.	180	19,570	63,370	83,120
Minskaya O., Belo. SSR	--	4,330	47,310	51,640
Mogilevskaya O., Belo. SSR	10	8,820	35,680	44,510
MOLDAVSKAYA SSR	50	19,650	73,190	92,890
Molodechnenskaya O., Belo. SSR	--	3,010	22,520	25,530
Mordovskaya ASSR, RSFSR	10	6,570	30,020	36,600
Moskovskaya O., RSFSR	50	75,520	320,520	396,090
Moskva, RSFSR	26,620	280,560	507,200	814,380
Murmanskaya O., RSFSR	10	6,750	32,770	39,530
Nagorno-Karabakhskaya A.O., Azerbaydzhanskaya SSR	--	710	3,420	4,130
Nakhichevanskaya ASSR, Az. SSR	--	660	3,190	3,850
Namanganskaya O., Uz. SSR	--	2,750	16,170	18,920
Nenetskiy N.O., Arkhangelskaya O., RSFSR	--	590	2,810	3,400
Nikolayevskaya O., Ukr. SSR	--	6,020	33,280	39,300
Novgorodskaya O., RSFSR	--	5,330	30,450	35,780
Novosibirskaya O., RSFSR	10	26,260	91,500	117,770

S E C R E T

Volume Two, Part I

Table F

Distribution of the USSR Civil Control Force
by Administrative Division: 1960
 (Continued)

<u>Administrative Division</u>	<u>Primary</u>	<u>Intermediate</u>	<u>Lower</u>	<u>Total</u>
Odesskaya O., Ukr. SSR	10	31,730	72,520	104,260
Omskaya O., RSFSR	10	19,500	65,080	84,590
Orenburgskaya O., RSFSR	10	17,500	68,190	85,700
Orlovskaya O., RSFSR	10	7,600	33,900	41,510
Oshskaya O., Kir. SSR	10	3,680	23,200	26,890
Pavlodarskaya O., Kaz. SSR	--	3,130	23,930	27,060
Penzenskaya O., RSFSR	10	12,490	47,820	60,320
Permskaya O., RSFSR	20	34,030	148,770	182,820
Poltavskaya O., Ukr. SSR	10	11,350	51,060	62,420
Primorskiy K., RSFSR	10	15,430	63,440	78,880
Pskovskaya O., RSFSR	--	6,160	20,300	26,460
Riga, Lat. SSR	60	13,700	17,870	31,630
Rostovskaya O., RSFSR	20	44,140	123,960	168,120
Rovenskaya O., Ukr. SSR	--	10,880	22,820	33,700
RSFSR	27,460	1,552,890	5,185,650	6,766,000
Ryazanskaya O., RSFSR	10	13,440	53,390	66,840
Sakhalinskaya O., RSFSR	10	11,000	35,340	46,350
Samarakandskaya O., Uz. SSR	10	25,160	34,260	59,430
Saratovskaya O., RSFSR	20	12,640	88,130	100,790
Semipalatinskaya O., Kaz. SSR	10	3,050	20,720	23,780
Sevastopol, Ukr. SSR	10	2,040	7,530	9,580
Severo-Kazakhstanskaya O., Kaz. SSR	--	3,760	20,950	24,710
Severo-Osetinskaya ASSR, RSFSR	--	7,250	16,840	24,090
Smolenskaya O., RSFSR	10	10,770	43,270	54,050
Stalinabad Tad., SSR	30	6,660	9,540	16,230
Stalingradskaya O., RSFSR	20	10,740	54,960	65,720
Stalinskaya O., Ukr. SSR	30	33,370	149,700	183,100
Stanislavskaya O., Ukr. SSR	--	29,830	82,700	112,530
Stavropolskiy K., RSFSR	10	16,910	57,020	73,940
Sumskaya O., Ukr. SSR	10	10,340	46,430	56,780
Surkhan-Darynskaya O., Uz. SSR	--	1,550	11,940	13,490
Sverdlovskaya O., RSFSR	30	55,710	197,840	253,580
TADZHIKSKAYA SSR	40	15,240	58,570	73,850
Tallin, Est. SSR	30	6,280	9,600	15,910
Tambovskaya O., RSFSR	10	13,670	50,990	64,670
Tashauzskaya O., Turk. SSR	--	1,440	8,130	9,570
Tashkent, Uz. SSR	150	26,690	76,290	103,130
Tashkentskaya O., Uz. SSR	10	6,680	37,740	44,430
Tatarskaya ASSR, RSFSR	20	28,970	105,710	134,700
Taymyrskiy (Dolgan- Nenetskiy) N.O., Krasnoyarskiy K., RSFSR	--	320	1,410	1,730
Tbilisi, Gruz. SSR	140	19,640	25,970	45,750

S E C R E T

Volume Two, Part I

Table F

Distribution of the USSR Civil Control Force
by Administrative Division: 1960
 (Continued)

<u>Administrative Division</u>	<u>Primary</u>	<u>Intermediate</u>	<u>Lower</u>	<u>Total</u>
Ternopolskaya O., Ukr. SSR	--	5,380	18,900	24,280
Tomskaya O., RSFSR	--	14,950	36,260	51,210
Tulskaya O., RSFSR	10	15,510	67,070	82,590
TURKMENSKAYA SSR	50	15,390	49,190	64,630
Tuvinskaya A.O., RSFSR	--	1,930	8,380	10,310
Tyan-Shanskaya O., Kir. SSR	--	2,190	2,920	5,110
Tyumenskaya O., RSFSR	10	9,740	37,120	46,870
Udmurtskaya ASSR, RSFSR	10	12,690	53,330	66,030
UKRAINSKAYA SSR	1,130	417,180	1,456,990	1,875,300
Ulyanovskaya O., RSFSR	10	8,850	38,890	47,750
Ust-Ordynskiy Buryatskiy N.O., Irkutskaya O., RSFSR	--	1,210	4,500	5,710
UZBEKSKAYA SSR	180	66,830	245,440	312,450
Vilnyus, Lit. SSR	40	5,070	13,590	18,700
Vinnitskaya O., Ukr. SSR	10	12,110	63,050	75,170
Vitebskaya O., Belo. SSR	10	7,790	32,080	39,880
Vladimirskaia O., RSFSR	10	14,930	68,890	83,830
Vologodskaya O., RSFSR	10	14,170	64,320	78,500
Volynskaya O., Ukr. SSR	--	8,930	40,880	49,810
Voronezhskaya O., RSFSR	20	24,490	79,140	103,650
Vostochno-Kazakhstanskaya O., Kaz. SSR	--	6,610	32,970	39,580
Yakutskaya ASSR, RSFSR	--	6,900	35,020	41,920
Yamalo-Nenetskiy N.O., Tyumenskaya O., RSFSR	--	590	1,680	2,270
Yaroslavskaya O., RSFSR	10	17,650	71,020	88,680
Yerevan, Armyanskaya SSR	60	11,410	11,820	23,290
Yevreyskaya A.O., Khabarovskiy K., RSFSR	--	2,150	10,710	12,860
Yugo-Ostinskaya A.O., Gruz. SSR	--	990	4,220	5,210
Yuzhno-Kazakhstanskaya O., Kaz. SSR	10	5,580	33,340	38,930
Zakarpatskaya O., Ukr. SSR	--	5,850	27,310	33,160
Zapadno-Kazakhstanskaya O., Kaz. SSR	--	4,590	16,430	21,020
Zaporozhskaya O., Ukr. SSR	10	15,430	63,550	78,990
Zhitomirskaya O., Ukr. SSR	--	8,910	48,260	57,170
Total Inside USSR:	29,960	2,438,080	8,379,100	10,847,140
Abroad:	40	920	1,900	2,860
Total:	30,000	2,439,000	8,381,000	10,850,000

S E C R E T

Volume Two

Table G

Government, Military, and Economic Control
Centers in the USSR: 1960

Abakan, Khakasskaya A.O., Krasnoyarskiy K., RSFSR	Target 0161-09997 1960 Pop. 60,000
Communist Party	
Oblast, City Committees	
Government	
Oblast, City Executive Committees	
Military	
Unknown	
Economic	
Oblast, City Depts. of Local Industry	
Oblast Dept. of Agriculture	
Aginskoye, Aginskiy Buryatskiy N.O., Chitinskaya O., RSFSR	Target 0201-09986 1960 Pop. 4,000
Communist Party	
Okrug, City Rayon, Committees	
Government	
Okrug, City Rayon, Executive Committees	
Military	
Unknown	
Economic	
Okrug, City, Rayon, Depts. of Local Industry	
Okrug Dept. of Agriculture	
Rayon Inspectorate of Agriculture	
Akhaltzikhe, Gruzinskaya SSR	Target 0324-09974 1960 Pop. 22,000
Communist Party	
City, Rayon Committees	
Government	
City, Rayon Exec. Committees	
Military	
Hq., 38th KGB Bdr. Det.	
Economic	
City, Rayon Depts. of Local Industry	
Rayon Inspectorate of Agriculture	
Akmolinsk; Akmolinskaya O., Kaz. SSR	Target 0238-09998 1960 Pop. 107,000
Communist Party	
Oblast, City, Rayon Committees	
Government	
Oblast, City, Rayon Exec. Committees	
Military	
Unknown	
Economic	
Oblast, City, Rayon Depts. of Local Industry	
Oblast Dept. of Agriculture	
Rayon Inspectorate of Agriculture	
Div. Hq., Kazakh RR	

S E C R E T

Volume Two

Table G

Government Control Centers
(Continued)

Aktyubinsk, Aktyubinskaya O., Kaz. SSR.	Target 0236-09997 1960 Pop. 100,000
Communist Party	
Oblast, City Committees	
Government	
Oblast, City Exec. Committees	
Military	
Unknown	
Economic	
Aktyubinskiy Regional Council of Nat. Economy	
Oblast, City Depts. of Local Industry	
Oblast Dept. of Agriculture	
Div. Hq., Kazakh RR	
Alma-Ata, Alma-Atinskaya O., Kaz. SSR	Target 0329-09999 1960 Pop. 500,000
Communist Party	
SSR Central Committee	
Oblast, City, 4 Ward Committees	
Government	
SSR Council of Ministers	
Oblast, City, 4 Ward Exec. Committees	
Military	
Hq., Kazakh KGB Border Dist.	
Economic	
Alma-Atinskiy Regional Council of Nat. Economy	
SSR Ministry of Local Industry	
Oblast, City Depts. of Local Industry	
SSR Ministry of Agriculture	
Oblast Dept. of Agriculture	
System and Div. Hq., Kazakh RR	
Hq., Kazakh Regional Power System	
Anadyr, Chukotskiy N.O., Magadanskaya O., RSFSR	Target 0075-09999 1960 Pop. 5,000
Communist Party	
Okrug, City Committees	
Government	
Okrug, City Executive Committees.	
Military	
Hq.: Chukotsk Air Defense Dist. PVO, Possible U/I Rifle Div.	
Economic	
Okrug, City Depts. of Local Industry	
Okrug Dept. of Agriculture	

S E C R E T

Volume Two

Table G

Government Control Centers

(Continued)

Andizhan, Andizhanskaya O., Uzbekh. SSR	Target 0328-09997 1960 Pop. 134,000
Communist Party	
Oblast, City, Rayon Committees	
Government	
Oblast, City, Rayon Exec. Committees	
Military	
Unknown	
Economic	
Oblast, City, Rayon Depts. of Local Industry	
Oblast Dept. of Agriculture	
Rayon Inspectorate of Agriculture	
Aniva, Sakhalinskaya O., RSFSR	Target 0281-09975 1960 Pop. 7,000
Communist Party	
City, Rayon Committees	
Government	
City, Rayon Exec. Committees	
Military	
Hq., U/I Rifle Div.	
Economic	
City, Rayon Depts. of Local Industry	
Rayon Inspectorate of Agriculture	
Archeda, Stalingradskaya O., RSFSR	Target 0235-09977 1960 Pop. less than 5,000
Party	
Bureau, Primary Party Organization	
Government	
Settlement Soviet	
Military	
Unknown	
Economic	
Div. Hq., Volga RR	
Arkhangelsk, Arkhangelskaya O., RSFSR	Target 0092-09999 1960 Pop. 250,000
Communist Party	
Oblast, City, 4 Ward, Rayon Committees	
Government	
Oblast, City, 4 Ward, Rayon Exec. Committees	
Military	
Hq.: Northern Fleet Naval Base,	
White Sea Air Defense Dist. PVO	
Economic	
Arkhangelskiy Regional Council of Nat. Economy	
Oblast, City, Rayon Depts. of Local Industry	
Oblast Dept. of Agriculture	
Rayon Inspectorate of Agriculture	

- 167 -

S E C R E T

S E C R E T

Volume Two

Table G

Government Control Centers

(Continued)

Arys, Yuzhno-Kazakhstanskaya O., Kazakhskaya SSR	Target 0328-09983 1960 Pop. 25,000
Communist Party City, Rayon Committees	
Government City, Rayon Exec. Committees	
Military Unknown	
Economic City, Rayon Depts. of Local Industry Rayon Inspectorate of Agriculture Div. Hq., Kazakh RR	
Ashkhabad, Turkmen. SSR	Target 0338-09999 1960 Pop. 181,000
Communist Party SSR Central Committee, City, 2 Ward, Committees	
Government SSR Council of Ministers City, 2 Ward, Committees	
Military Hq.: Turkmen KGB Border Dist., 18th KGB Bdr. Det., U/I Rifle Corps, U/I Rifle Div.	
Economic Turkmenskiy Regional Council of Nat. Economy SSR Ministry of Local Industry City Dept. of Local Industry SSR Ministry of Agriculture System and Div. Hq., Ashkhabad RR Hq., Turkmen Regional Power System	
Astrakhan, Astrakhanskaya O., RSFSR	Target 0248-09999 1960 Pop. 300,000
Communist Party Oblast, City Committees	
Government Oblast, City Committees	
Military Unknown	
Economic Astrakhanskiy Regional Council of Nat. Economy Oblast, City Depts. of Local Industry Oblast Dept. of Agriculture Div. Hq., Volga RR Hq., Astrakhan Regional Power Station	

S E C R E T

Volume Two

Table G

Government Control Centers
(Continued)

Ayaguz, Semipalatinskaya O., Kazakh SSR	Target 0244-09991 1960 Pop. 36,000
Communist Party	
City, Rayon Committees	
Government	
City, Rayon Exec. Committees	
Military	
Unknown	
Economic	
City, Rayon Depts. of Local Industry	
Rayon Inspectorate of Agriculture	
Div. Hq., Kazakh RR	
Bakharden, Turkmenkaya SSR	Target 0338-09982 1960 Pop. 6,000
Communist Party	
Bureau, Primary Party Org.	
Government	
Settlement Soviet	
Military	
Hq., 71st KGB Bdr. Det.	
Economic	
Plant Administration	
Baku, Azerbaydzhanskaya SSR	Target 0325-09999 1960 Pop. 649,000
Communist Party	
SSR Central Committee	
City, 13 Ward Committees	
Government	
SSR Council of Ministers	
City 13 Ward Exec. Committees	
Military	
Hq.: 4th Army, 216th Rifle Div., possible	
U/I Rifle Div., Baku Air Defense Dist. PVO,	
U/I AAA Div. PVO, U/I KGB Bdr. Det.	
Economic	
Azerbaydzhanskiy Regional Council of Nat. Economy	
SSR Ministry of Local Industry	
City Dept. of Local Industry	
SSR Ministry of Agriculture	
System and Div. Hq., Azerbaydzhan RR	
Hq., Azerbaydzhan Regional Power System	
Balta, Odesskaya O., Ukr. SSR	Target 0250-09991 1960 Pop. 25,000
Communist Party	
City, Rayon Committees	
Government	
City, Rayon Exec. Committees	
Military	
Hq., 48th Rifle Div.	
Economic	
City, Rayon Depts. of Local Industry	
Rayon Inspectorate of Agriculture	

S E C R E T

Volume Two

Table G

Government Control Centers
(Continued)

Baltiysk, Kaliningradskaya O., RSFSR	Target 0169-09985 1960 Pop. 27,000
Communist Party	
City Committee	
Government	
City Executive Committee	
Military	
Hq., Baltic Fleet	
Economic	
City Dept. of Local Industry	
Barabinsk, Novosibirskaya O., RSFSR	Target 0162-09997 1960 Pop. 44,000
Communist Party	
City, Rayon Committees	
Government	
City, Rayon Exec. Committees	
Military	
Unknown	
Economic	
City, Rayon Depts. of Local Industry	
Rayon Inspectorate of Agriculture	
Div. Hq., Omsk RR	
Baranovichi, Brestskaya Ol, Belo. SSR	Target 0168-09981 1960 Pop. 60,000
Communist Party	
City, Rayon Committees	
Government	
City, Rayon Exec. Committees	
Military	
Unknown	
Economic	
City, Rayon Depts. of Local Industry	
Rayon Inspectorate of Agriculture	
Div. Hq., Belorussian RR	
Barnaul, Altayskiy K., RSFSR	Target 0162-09999 1960 Pop. 347,000
Communist Party	
Kray, City, 3 Ward Committees	
Government	
Kray, City, 3 Ward Exec. Committees	
Military	
Hq., 203rd Rifle Div.	
Economic	
Altayskiy Regional Council of Nat. Economy	
Kray, City Depts. of Local Industry	
Kray Dept. of Agriculture	
Div. Hq., Tomsk RR	
Hq., Barnaul Power Combine	

S E C R E T

S E C R E T

Volume Two

Table G

Government Control Centers
(Continued)

Batumi, Adzharskaya ASSR., Gruz. SSR	Target 0324-09998 1960 Pop. 84,000
Communist Party	
Oblast, City, Rayon Committees	
Government	
ASSR Council of Ministers	
City, Rayon Exec. Committees	
Military	
Hq.: U/I AAA Div. PVO, 37th KGB Bdr. Det.	
Economic	
ASSR Ministry of Local Industry	
City Dept. of Local Industry	
ASSR Ministry of Agriculture	
Rayon Inspectorate of Agriculture	
Belaya Tserkov, Kiyevskaya O., Ukr. SSR	Target 0233-09957 1960 Pop. 86,000
Communist Party	
City, Rayon Committees	
Government	
City, Rayon Exec. Committees	
Military	
Hq., U/I Gds. Mecz. Div.	
Economic	
City, Rayon Depts. of Local Industry	
Rayon Inspectorate of Agriculture	
Belgorod, Belgorodskaya O., RSFSR	Target 0234-09978 1960 Pop. 76,000
Communist Party	
Oblast, City, Rayon Committees	
Government	
Oblast, City, Rayon Exec. Committees	
Military	
Unknown	
Economic	
Belgorodskiy Regional Council of Nat. Economy	
Oblast, City, Rayon Depts. of Local Industry	
Oblast Dept. of Agriculture	
Rayon Inspectorate of Agriculture	
Div. Hq., Southern RR	
Belogorsk, Amurskaya O., RSFSR	Target 0203-09995 1960 Pop. 50,000
Communist Party	
City, Rayon Committees	
Government	
City, Rayon Exec. Committees	
Military	
Hq., 98th Abn. Gds. Div.	

- 171 -

S E C R E T

S E C R E T

Volume Two

Table G

Government Control Centers
(Continued)

Belogorsk (Continued)

Economic
 City, Rayon Depts. of Local Industry
 Rayon Inspectorate of Agriculture
 Div. Hq., Transbaykal RR

Belovo, Kemerovskaya O., RSFSR

Target 0161-09996
 1960 Pop. 125,000

Communist Party
 City, Rayon Committees
 Government
 City, Rayon Exec. Committees
 Military
 Unknown
 Economic
 City, Rayon Depts. of Local Industry
 Rayon Inspectorate of Agriculture
 Div. Hq., Tomsk RR

Berdichev, Zhitomirskaya O., Ukr. SSR

Target 0233-09987
 1960 Pop. 55,000

Communist Party
 City, Rayon Committees
 Government
 City, Rayon Exec. Committees
 Military
 Hq., U/I Gds. Mecz. Div.
 Economic
 City, Rayon Depts. of Local Industry
 Rayon Inspectorate of Agriculture

Bershet, Permskaya O., RSFSR

Target None
 Coordinates 57-10N 56-26E
 1960 Pop. less than 5,000

Communist Party
 Bureau, Primary Party Org.
 Government
 Rural Soviet
 Military
 Hq., 347th Rifle Div.
 Economic
 Hq., Collective or State Farms

- 172 -

S E C R E T

S E C R E T

Volume Two

Table G

Government Control Centers
(Continued)

Bikin, Khabarovskiy K., RSFSR	Target 0282-09999 1960 Pop. 18,000
Communist Party	
City, Rayon Committees	
Government	
City, Rayon Exec. Committees	
Military	
Hq., 77th KGB Bdr. Det.	
Economic	
City, Rayon Depts. of Local Industry	
Rayon Inspectorate of Agriculture	
Birobidzhan, Yevreyskaya A.O., Khabarovskiy K., RSFSR	Target 0203-09997 1960 Pop. 42,000
Communist Party	
Oblast, City, Rayon, Committees	
Government	
Oblast, City, Rayon, Executive Committees	
Military	
Hq., U/I Mec. Div.	
Economic	
Oblast, City Depts. of Local Industry	
Oblast Dept. of Agriculture	
Rayon Inspectorate of Agriculture	
Biysk, Altayskiy K., RSFSR	Target. 0161-09992 1960 Pop. 161,000
Communist Party	
City, Rayon Committees	
Government	
City, Rayon Exec. Committees	
Military	
Hq., 198th Rifle Div.	
Economic	
City, Rayon Depts. of Local Industry	
Rayon Inspectorate of Agriculture	
Blagoveshchensk, Amurskaya O., RSFSR	Target 0203-09993 1960 Pop. 97,000
Communist Party	
Oblast, City, Rayon Committees	
Government	
Oblast, City, Rayon Exec. Committees	
Military	
Hq.: 3rd LRAA, First Red Banner (?)	
Army, U/I Rifle Div., U/I KGB Border Det.	
Economic	
Amurskiy Regional Council of Nat. Economy	
Oblast, City, Rayon Depts. of Local Industry	
Oblast Dept. of Agriculture	
Rayon Inspectorate of Agriculture	

- 173 -

S E C R E T

S E C R E T

Volume Two

Table G

Government Control Centers
(Continued)

Bobruysk, Mogilevskaya O., Beló. SSR	Target 0168-09985 1960 Pop. 99,000
Communist Party . . .	
City, Rayon Committees	
Government	
City, Rayon Exec. Committees	
Military	
Hq.: 5th Grds. Mecz. Army, U/I Mecz. Div., U/I AAA Div. PVO	
Economic	
City, Rayon Depts. of Local Industry	
Rayon Inspectorate of Agriculture	
Bogotol, Krasnoyarskiy Kray, RSFSR	Target 0159-09996 1960 Pop. 33,000
Communist Party	
City, Rayon Committees	
Government	
City, Rayon Exec. Committees	
Military	
Unknown	
Economic	
City, Rayon Depts. of Local Industry	
Rayon Inspectorate of Agriculture	
Div. Hq., Krasnoyarsk RR	
Bologoye, Kalininskaya O., RSFSR	Target 0154-09987 1960 Pop. 27,000
Communist Party	
City, Rayon Committees	
Government	
City, Rayon Exec. Committees	
Military	
Unknown	
Economic	
City, Rayon Depts. of Local Industry	
Rayon Inspectorate of Agriculture	
Div. Hq., Oktyabr RR	
Borisov, Minskaya O., Belo. SSR	Target 0168-09984 1960 Pop. 60,000
Communist Party	
City, Rayon Committees	
Government	
City, Rayon Exec. Committees	
Military	
Hq., 7th (?) Mecz. Army, 10th Tank Div., U/I Gds. Mecz. Div.	
Economic	
City, Rayon Depts. of Local Industry	
Rayon Inspectorate of Agriculture	

- 174 -

S E C R E T

S E C R E T

Volume Two

Table G

Government Control Centers
(Continued)

Borzya, Chitinskaya O., RSFSR	Target 0202-09993 1960 Pop. 28,000
<ul style="list-style-type: none"> Communist Party City, Rayon Committees Government City, Rayon Exec. Committee Military Hq.: Sixth Gds. Mecz. Army, 5th Gds. Tank Div. (at Siding 77), 111th Tank Div. (at Siding 76), U/I AAA Div. PVO Economic City, Rayon Depts. of Local Industry Rayon Inspectorate of Agriculture Div. Hq., Transbaykal RR 	
Brest, Brestskaya O., Belo. SSR	Target 0168-09988 1960 Pop. 78,000
<ul style="list-style-type: none"> Communist Party Oblast, City, Rayon Committees Government Oblast, City, Rayon Exec. Committees Military Hq.: 12th Grds. Mecz. Div., 50th Grds. Rifle Div. Economic Oblast, City, Rayon Depts. of Local Industry Oblast Dept. of Agriculture Rayon Inspectorate of Agriculture Div. Hq., Belorussian RR 	
Bryansk, Bryanskaya O., RSFSR	Target 0167-09970 1960 Pop. 213,000
<ul style="list-style-type: none"> Communist Party Oblast, City, 4 Ward, Rayon Committees Government Oblast, City, 4 Ward, Rayon Exec. Committees Military Unknown Economic Bryanskiy Regional Council of Nat. Economy Oblast, City, Rayon Depts. of Local Industry Oblast Dept. of Agriculture Rayon Inspectorate of Agriculture Div. Hq., Kalinin RR Hq., Bryansk Power Combine 	

S E C R E T

Volume Two

Table G

Government Control Centers
(Continued)

Bukhara, Bukharskaya O., Uzbek. SSR	Target 0337-09994 1960 Pop. 74,000
Communist Party	
Oblast, City, Rayon Committees	
Government	
Oblast, City, Rayon Exec. Committees	
Military	
Unknown	
Economic	
Bukharskiy Regional Council of Nat. Economy	
Oblast, City, Rayon Depts. of Local Industry	
Oblast Dept. of Agriculture	
Rayon Inspectorate of Agriculture	
Burevestnik, Sakhalinskaya O., RSFSR	Target 0280-09998 1960 Pop. less than 5,000
Communist Party	
Bureau, Primary Party Organization	
Government	
Rural Soviet	
Military	
Hq., 355th Rifle Div.	
Economic	
Hq., Collective or State Farms	
Buy, Kostromskaya O., RSFSR	Target 0154-09965 1960 Pop. 28,000
Communist Party	
City, Rayon Committees	
Government	
City, Rayon Exec. Committees	
Military	
Unknown	
Economic	
City, Rayon Depts. of Local Industry	
Rayon Inspectorate of Agriculture	
Div. Hq., Northern RR	
Chardzhou, Chardzhouskaya O., Turk. SSR	Target 0337-09996 1960 Pop. 67,000
Communist Party	
Oblast, City, Rayon Committees	
Government	
Oblast, City, Rayon Exec. Committees	
Military	
Unknown	
Economic	
Oblast, City, Rayon Depts. of Local Industry	
Oblast Dept. of Agriculture	
Rayon Inspectorate of Agriculture	
Div. Hq., Ashkhabad RR	

- 176 -

S E C R E T

S E C R E T

Volume Two

Table G

Government Control Centers
(Continued)

<p>Chebarkul, Chelyabinskaya O., RSFSR</p> <p>Communist Party City, Rayon Committees</p> <p>Government City, Rayon Exec. Committees</p> <p>Military Hq., 91st Rifle Div.</p> <p>Economic City, Rayon Depts. of Local Industry Rayon Inspectorate of Agriculture</p>	<p>Target 0164-09978 1960 Pop. 34,000</p>
<p>Cheboksary, Chuvashskaya ASSR, RSFSR</p> <p>Communist Party Oblast, City Committees</p> <p>Government ASSR Council of Ministers City Exec. Committee</p> <p>Military Unknown</p> <p>Economic Chuvashskiy Regional Council of Nat. Economy ASSR Ministry of Local Industry City Dept. of Local Industry ASSR Ministry of Agriculture</p>	<p>Target 0155-09988 1960 Pop. 115,000</p>
<p>Chelyabinsk, Chelyabinskaya O., RSFSR</p> <p>Communist Party Oblast, City, 6 Ward Committees</p> <p>Government Oblast, City, 6 Ward Exec. Committees</p> <p>Military Unknown</p> <p>Economic Chelyabinskii Regional Council of Nat. Economy Oblast, City Depts. of Local Industry Oblast Dept. of Agriculture System and Div. Hq., South Urals RR Hq., Chelyabinsk Regional Power System</p>	<p>Target 0164-09999 1960 Pop. 715,000</p>
<p>Cherkassy, Cherkasskaya O., Ukr. SSR</p> <p>Communist Party Oblast, City, Rayon Committees</p> <p>Government Oblast, City, Rayon Exec. Committees</p> <p>Military Hq., 18th Grds. Mecz. Div.</p>	<p>Target 0233-09939 1960 Pop. 92,000</p>

S E C R E T

S E C R E T

Volume Two

TABLE G

Government Control Centers
(Continued)

Cherkassy (Continued)

Economic

Oblast, City, Rayon Depts. of Local Industry

Oblast Dept. of Agriculture

Rayon Inspectorate of Agriculture

Cherkessk, Karachaevo-Cherkesskaya A.O.,
Stavropolskiy K., RSFSRTarget 0249-09948
1960 Pop. 43,000

Communist Party

Oblast, City, Rayon Committee

Government

Oblast, City, Rayon Executive Committee

Military

Unknown

Economic

Oblast, City Depts. of Local Industry

Oblast Dept. of Agriculture

Rayon Inspectorate of Agriculture

Chernigov, Chernigovskaya O., Ukr. SSR

Target 0233-09994
1960 Pop. 95,000

Communist Party

Oblast, City, Rayon Committees

Government

Oblast, City, Rayon Exec. Committees

Military

Unknown

Economic

Oblast, City, Rayon Depts. of Local Industry

Oblast Dept. of Agriculture

Rayon Inspectorate of Agriculture

Chernoytsy, Chernovitskaya O., Ukr. SSR

Target 0233-09986
1960 Pop. 146,000

Communist Party

Oblast, City, Rayon Committees

Government

Oblast, City, Rayon Exec. Committees

Military

Hq.: 66th (Abn?) Grds. Rifle Div., U/I

KGB Border Det.

Economic

Oblast, City, Rayon Depts. of Local Industry

Oblast Dept. of Agriculture

Rayon Inspectorate of Agriculture

S E C R E T

Volume Two

Table G

Government Control Centers
(Continued)

Chernyakhovsk, Kaliningradskaya O., RSFSR	Target 0168-09867 1960 Pop. 20,000
Communist Party	
City, Rayon Committees	
Government	
City, Rayon Executive Committees	
Military	
Hq.: 16th Gds Rifle Div., 30th Gds. Mecz. Div.	
Economic	
City, Rayon Depts. of Local Industry	
Rayon Inspectorate of Agriculture	
Chimkent, Yuzhno-Kazakhstanskaya O., Kaz. SSR	Target 0328-09995 1960 Pop. 161,000
Communist Party	
Oblast, City Committees	
Government	
Oblast, City Committees	
Military	
Unknown	
Economic	
Yuzhno-Kazakhstanskiy Regional Council of Nat. Economy	
Oblast, City, Rayon Depts. of Local Industry	
Oblast Dept. of Agriculture	
Chirchik, Tashkentskaya O., Uzbek. SSR	Target 0328-09998 1960 Pop. 69,000
Communist Party	
City Committee	
Government	
City Exec. Committee	
Military	
Hq., 376th Rifle (Mecz?) Div.	
Economic	
City Dept. of Local Industry	
Chita, Chitinskaya O., RSFSR	Target 0199-09999 1960 Pop. 173,000
Communist Party	
Oblast, City, 4 Ward, Rayon Committees	
Government	
Oblast, City, 4 Ward, Rayon Exec. Committees	
Military	
Hq.: Transbaykal Mil. Dist., Transbaykal KGB Border Dist., Chita Air Defense Dist. PVO, 12th TAA, JLB Div.	

S E C R E T

Volume Two

Table G

Government Control Centers
(Continued)

Chita (Continued)

Economic

Chitinskiy Regional Council of Nat. Economy
 Oblast, City, Rayon Depts. of Local Industry
 Oblast Dept. of Agriculture
 Rayon Inspectorate of Agriculture
 System and Div. Hq., Transbaykal RR

Chuguyev, Kharkovskaya O., Ukrainskaya SSR

Target 0234-09940
 1960 Pop. 27,000

Communist Party

City, Rayon Committees

Government

City, Rayon Exec. Committees

Military

Hq., 75th Gds. (Mtz?) Rifle Div.

Economic

City, Rayon Depts. of Local Industry
 Rayon Inspectorate of Agriculture

Chuguyevka, Primorskiy K., RSFSR

Target 0282-09926
 1960 Pop. less than 5,000

Communist Party

Bureau, Primary Party Org.

Government

Rural Soviet

Military

Hq., U/I Rifle Div.

Economic

Hq., Collective or State Farms

Chusovskaya, Permskaya O., RSFSR

Target None
 Coordinates 58-15N 57-50E
 1960 Pop. less than 5,000

Communist Party

Bureau, Primary Party Org.

Government

Settlement Soviet

Military

Unknown

Economic

Div. Hq., Sverdlovsk RR

Daugavpils, Latvinskaya SSR

Target 0168-09995
 1960 Pop. 67,000

Communist Party

City, Rayon Committees

Government

City, Rayon Exec. Committees

- 180 -

S E C R E T

S E C R E T

Volume Two

Table G

Government Control Centers
(Continued)

Daugavpils (Continued)

Military
 Unknown
 Economic
 City, Rayon Depts. of Local Industry
 Rayon Inspectorate of Agriculture
 Div. Hq., Latvian RR

Dauriya, Chitinskaya O., RSFSR

Target 0202-09970
 1960 Pop. less than 5,000

Communist Party
 Bureau, Primary Party Org.
 Government
 Rural Soviet
 Military
 Hq., 53rd KGB Bdr. Det.
 Economic
 Hq., Collective or State Farms

Debaltsevo, Stalinskaya O., Ukr. SSR

Target 0234-09975
 1960 Pop. 39,000

Communist Party
 City Committee
 Government
 City Exec. Committee
 Military
 Unknown
 Economic
 City Dept. of Local Industry
 Div. Hq., Donets RR

Dnepropetrovsk, Dnepropetrovskaya O.,
Ukr. SSR

Target 0234-09998
 1960 Pop. 706,000

Communist Party
 Oblast, City, 5 Ward Committees
 Government
 Oblast, City, 5 Ward Exec. Committees
 Military
 Hq., U/I Grds. Mecz. Div.
 Economic
 Dnepropetrovskiy Regional Council of Nat.
 Economy
 Oblast, City Depts. of Local Industry
 Oblast Dept. of Agriculture
 System Hq., Stalin RR

S E C R E T

S E C R E T

Volume Two

Table G

Government Control Centers

(Continued)

Dobele, Latvinskaya SSR	Target	None
	Coordinates	56-37N 23-16E
	1960 Pop.	6,000
Communist Party		
City, Rayon Committees		
Government		
City, Rayon Exec. Committees		
Military		
Hq., U/I Mtz. Rifle Div.		
Economic		
City, Rayon Depts. of Local Industry		
Rayon Inspectorate of Agriculture		
Dolinsk, Sakhalinskaya O., RSFSR	Target	0281-09992
	1960 Pop.	18,000
Communist Party		
City Committee		
Government		
City Exec. Committee		
Military		
Hq., 264th (Mtz?) Rifle Div.		
Economic		
City Dept. of Local Industry		
Dudinka, Tamyrskiy N.O., Krasnoyarskiy K., RSFSR	Target	0048-09997
	1960 Pop.	20,000
Communist Party		
Okrug, City Committees		
Government		
Okrug, City Executive Committees		
Military		
Unknown		
Economic		
Okrug, City Depts. of Local Industry		
Okrug Dept. of Agriculture		
Dzhalinda, Amurskaya O., RSFSR	Target	0198-09990
	1960 Pop.	less than 5,000
Communist Party		
Bureau, Primary Party Org.		
Government		
Rural Soviet		
Military		
Hq., 55th KGB Bdr. Det.		
Economic		
Hq., Collective or State Farms		

- 182 -

S E C R E T

S E C R E T

Volume Two

Table G

Government Control Centers
(Continued)

Dzhambul, Dzhambulskaya O., Kaz. SSR	Target 0328-09903 1960 Pop. 88,000
Communist Party Oblast, City, Rayon Committees	
Government Oblast, City, Rayon Exec. Committees	
Military Unknown	
Economic Oblast, City, Rayon Depts. of Local Industry Oblast Dept. of Agriculture Rayon Inspectorate of Agriculture Div. Hq., Kazakh RR	
Dzhebrail, Azerbaydzhanskaya SSR	Target None Coordinates 39-23N 47-02E 1960 Pop. 3,000
Communist Party Bureau, Primary Party Org.	
Government Settlement Soviet	
Military Hq., 42nd KGB Bdr. Det.	
Economic Plant Administration	
Dzhulfa, Nakhichevanskaya ASSR, Azerbaydzhanskaya SSR	Target 0340-09996 1960 Pop. 4,000
Communist Party City, Rayon Committees	
Government City, Rayon Exec. Committees	
Military Hq., 75th (Mtz?) Rifle Div.	
Economic City, Rayon Depts. of Local Industry Rayon Inspectorate of Agriculture	
Elista, Kalmytskaya ASSR; RSFSR	Target 0248-09984 1960 Pop. 24,000
Communist Party Oblast, City Committee	
Government ASSR Council of Ministers City Executive Committee	
Military Unknown	

S E C R E T

S E C R E T

Volume Two

Table G

Government Control Centers
(Continued)

Elista (Continued)

Economic	
ASSR Ministry of Local Industry	
City Dept. of Local Industry	
ASSR Ministry of Agriculture	
Fastov, Kiyevskaya O., Ukr. SSR	Target 0233-09820 1960 Pop. 21,000
Communist Party	
City, Rayon Committees	
Government	
City, Rayon Exec. Committees	
Military	
Unknown	
Economic	
City, Rayon Depts. of Local Industry	
Rayon Inspectorate of Agriculture	
Div. Hq., Southwestern RR	
Fayansovaya, Kaluzhskaya O., RSFSR	Target None Coordinates 54-05N 34-20E 1960 Pop. less than 5,000
Communist Party	
Bureau, Primary Party Org.	
Government	
Settlement Soviet	
Military	
Unknown	
Economic	
Div. Hq., Kalinin RR	
Feodosiya, Krmskaya O., Ukr. SSR	Target 0249-09927 1960 Pop. 50,000
Communist Party	
City Committee	
Government	
City Exec. Committee	
Military	
Hq. 315th Rifle Div.	
Economic	
City Dept. of Local Industry	
Fergana, Ferganskaya O., Uzbek. SSR	Target 0328-09994 1960 Pop. 84,000
Communist Party	
Oblast, City Committees	
Government	
Oblast, City Exec. Committees	

S E C R E T

Volume Two

Table G

Government Control Centers
(Continued)

Fergana (Continued)

Military

Unknown

Economic

Oblast, City Depts. of Local Industry

Oblast Dept. of Agriculture

Frunze, Kirgiz., SSR

Target 0328-09993

1960 Pop. 227,000

Communist Party

SSR Central Committee

City Committee

Government

SSR Council of Ministers

City Committee

Military

Hq., Kirgiz. KGB Border Dist.

Economic

Kirgizskiy Regional Council of Nat. Economy

SSR Ministry of Local Industry

City Dept. of Local Industry

SSR Ministry of Agriculture

Hq., Kirgiz. Regional Power System

Gatchina, Leningradskaya O., RSFSR

Target 0153-09979

1960 Pop. 38,000

Communist Party

City, Rayon Committees

Government

City, Rayon Exec. Committees

Military

Hq., Eighth Army

Economic

City Dept. of Local Industry

Rayon Inspectorate of Agriculture

Gayvoron, Kirovogradskaya O., Ukrainskaya
SSR

Target 0233-09758

1960 Pop. 13,000

Communist Party

City, Rayon Committees

Government

City, Rayon Exec. Committees

Military

Unknown

Economic

City, Rayon Depts. of Local Industry

Rayon Inspectorate of Agriculture

Div. Hq., Southwestern RR

S E C R E T

S E C R E T

Volume Two

Table G

Government Control Centers
(Continued)

Gomel, Gomelskaya O., Belo. SSR	Target 0167-09999 1960 Pop. 174,000
Communist Party	
Oblast, City, 3 Ward, Rayon Committees	
Government	
Oblast, City, 3 Ward, Rayon Exec. Committees	
Military	
Unknown	
Economic	
Oblast, City, Rayon Depts. of Local Industry	
Oblast Dept. of Agriculture	
Rayon Inspectorate of Agriculture	
Div. Hq., Belorussian RR	
Gorkiy, Gorkovskaya O., RSFSR	Target 0154-09996 1960 Pop. 966,000
Communist Party	
Oblast, City, 6 Ward Committees	
Government	
Oblast, City, 6 Ward Exec. Committees	
Military	
Unknown	
Economic	
Gorkovskiy Regional Council of Nat. Economy	
Oblast, City Depts. of Local Industry	
Oblast Dept. of Agriculture	
System and Div. Hq., Gorkiy RR	
Hq., Gorkiy Regional Power System	
Gorlovka, Stalinskaya O., Ukr. SSR	Target 0234-09997 1960 Pop. 307,000
Communist Party	
City, 3 Ward Committees	
Government	
City, 3 Ward Exec. Committees	
Military	
Unknown	
Economic	
City Dept. of Local Industry	
Hq., Stalingrad. Regional Power System	
Gorno-Altaysk, Gorno Altayskaya A.O., Altayskiy K., RSFSR	Target 0239-09981 1960 Pop. 28,000
Communist Party	
Oblast, City, Rayon Committees	
Government	
Oblast, City, Rayon Executive Committees	
Military	
Unknown	

S E C R E T

Volume Two

Table G

Government Control Centers
(Continued)

Gorno-Altaysk (Continued)

Economic	
Oblast, City Depts. of Local Industry	
Oblast Dept. of Agriculture	
Rayon Inspectorate of Agriculture	
Grechany, Khmel'nitskaya O., Ukrainskaya SSR	Target None Coordinates 49-26N 26-58E 1960 Pop. less than 5,000
Communist Party	
Bureau, Primary Party Org.	
Government	
Rural Soviet	
Military	
Unknown	
Economic	
Hq., Collective or State Farms	
Div. Hq., Southwestern RR	
Grodno, Grodnenskaya O., Belo. SSR	Target 0168-09993 1960 Pop. 75,000
Communist Party	
Oblast, City, Rayon Committees	
Government	
Oblast, City, Rayon Exec. Committees	
Military	
Hq., 28th Army, 55th Grds. (Mtz?)	
Rifle Div., U/I AAA Div.	
Economic	
Oblast, City, Rayon Depts. of Local Industry	
Oblast Dept. of Agriculture	
Rayon Inspectorate of Agriculture	
Div. Hq., Belorussian RR	
Groznyy, Checheno-Ingushskaya ASSR, RSFSR	Target 0325-09998 1960 Pop. 245,000
Communist Party	
Oblast, City, 5 Ward, Rayon Committees	
Government	
ASSR Council of Ministers	
City, 5 Ward, Rayon Exec. Committees	
Military	
Hq., 24th Grds. Mt. Rifle Div.	
Economic	
Checheno-Ingushskiy Regional Council of Nat. Economy	
ASSR Ministry of Local Industry	
City, Rayon Depts. of Local Industry	
ASSR Ministry of Agriculture	
Rayon Inspectorate of Agriculture	
Div. Hq., North Caucasus RR	

- 187 -

S E C R E T

S E C R E T

Volume Two

Table G

Government Control Centers
(Continued)

Gryazi, Lipetskaya O., RSFSR	Target 0166-09996 1960 Pop. 36,000
Communist Party	
City, Rayon Committees	
Government	
City, Rayon Exec. Committees	
Military	
Unknown	
Economic	
City, Rayon Depts. of Local Industry	
Rayon Inspectorate of Agriculture	
Div. Hq., Southeastern RR	
Guryev, Guryevskaya O., Kazakh. SSR	Target 0247-09998 1960 Pop. 83,000
Communist Party	
Oblast, City, Rayon Committees	
Government	
Oblast, City, Rayon Exec. Committees	
Military	
Unknown	
Economic	
Guryevskiy Regional Council of Nat. Economy	
Oblast, City Depts. of Local Industry	
Div. Hq., Kazakh RR	
Rayon Inspectorate of Agriculture	
Gusev, Kaliningradskaya O., RSFSR	Target 0168-09761 1960 Pop. 15,000
Communist Party	
City, Rayon Committees	
Government	
City, Rayon Exec. Committees	
Military	
Hq., 26th Gds. Rifle Div.	
Economic	
City, Rayon Depts. of Local Industry	
Rayon Inspectorate of Agriculture	
Gvardeysk, Kaliningradskaya O., RSFSR	Target 0168-09769 1960 Pop. 9,000
Communist Party	
City, Rayon Committees	
Government	
City, Rayon Exec. Committees	
Military	
Hq., 5th Gds. Rifle Div.	
Economic	
City, Rayon Depts. of Local Industry	
Rayon Inspectorate of Agriculture	

S E C R E T

S E C R E T

Volume Two

Table G

Government Control Centers
(Continued)

Ilanskaya, Krasnoyarskiy K., RSFSR	Target None Coordinates 56-15N 96-05E 1960 Pop. less than 5,000
Communist Party	
Bureau, Primary Party Org.	
Government	
Settlement Soviet	
Military	
Unknown	
Economic	
Div. Hq., Krasnoyarsk RR	
Ilovayskoye, Stalinskaya O., Ukr. SSR	Target None Coordinates 47-55N 38-10E 1960 Pop. less than 5,000
Communist Party	
Bureau, Primary Party Org.	
Government	
Settlement Soviet	
Military	
Unknown	
Economic	
Div. Hq., Donets RR	
Iman, Primorskiy K., RSFSR	Target 0282-09998 1960 Pop. 30,000
Communist Party	
City, Rayon Committees	
Government	
City, Rayon Exec. Committees	
Military	
Hq., 57th KGB Bdr. Det.	
Economic	
City, Rayon Depts. of Local Industry	
Rayon Inspectorate of Agriculture	
Irkutsk, Irkutskaya O., RSFSR	Target 0200-09999 1960 Pop. 383,000
Communist Party	
Oblast, City, 4 Ward, Rayon Committees	
Government	
Oblast, City, 4 Ward, Rayon Exec. Committees	
Military	
Hq., 110th Grds. Rifle Div.	
Economic	
Irkutskiy Regional Council of Nat. Economy	
Oblast, City, Rayon Depts. of Local Industry	
Oblast Dept. of Agriculture	
Rayon Inspectorate of Agriculture	
System and Div. Hq., East Siberian RR	
Hq., Irkutsk. Regional Power System	

S E C R E T

S E C R E T

Volume Two

Table G

Government Control Centers
(Continued)

Ishim, Tyumenskaya O., RSFSR	Target 0157-09999 1960 Pop. 48,000
Communist Party	
City, Rayon Committees	
Government	
City, Rayon Exec. Committees	
Military	
Unknown	
Economic	
City, Rayon Depts. of Local Industry	
Rayon Inspectorate of Agriculture	
Div. Hq., Omsk RR	
Ivanovo, Ivanovskaya O., RSFSR	Target 0154-09997 1960 Pop. 333,000
Communist Party	
Oblast, City, 3 Ward, Rayon Committees	
Government	
Oblast, City, 3 Ward, Rayon Exec. Committees	
Military	
Unknown	
Economic	
Ivanovskiy Regional Council of Nat. Economy	
Oblast, City, Rayon Depts. of Local Industry	
Oblast Dept. of Agriculture	
Rayon Inspectorate of Agriculture	
Div. Hq., Northern RR	
Hq., Ivanovo Regional Power System	
Izhevsk, Udmurtskaya ASSR, RSFSR	Target 0155-09998 1960 Pop. 295,000
Communist Party	
Oblast, City, 3 Ward, Rayon Committees	
Government	
ASSR Council of Ministers	
City, 3 Ward, Rayon Exec. Committees	
Military	
Unknown:	
Economic	
Udmurtskiy Regional Council of Nat. Economy	
ASSR Ministry of Local Industry	
City, Rayon Depts. of Local Industry	
ASSR Ministry of Agriculture	
Rayon Inspectorate of Agriculture	
Div. Hq., Kazan RR	

S E C R E T

Volume Two

Table G

Government Control Centers
(Continued)

Izmail, Odesskaya O., Ukr. SSR	Target 0250-09914 1960 Pop. 53,000
Communist Party	
City Committee	
Government	
City Exec. Committee	
Military	
Hq., 25th Gds. Mecz. Div. (?)	
Economic	
City Dept. of Local Industry	
Iziaslav, Khmel'nitskaya O., Ukr. SSR	Target 0233-09916 1960 Pop. 14,000
Communist Party	
City, Rayon Committees	
Government	
City, Rayon Exec. Committees	
Military	
Hq., 161st Rifle Div.	
Economic	
City, Rayon Depts. of Local Industry	
Rayon Inspectorate of Agriculture	
Kaakhka, Turkmen'skaya SSR	Target 0338-09953 1960 Pop. 5,000
Communist Party	
Bureau, Primary Party Org.	
Government	
Settlement Soviet	
Military	
Hq., 47th KGB Bdr. Det.	
Economic	
Plant Administration	
Kagan, Bukharskaya O., Uzbekskaya SSR	Target 0337-09998 1960 Pop. 25,000
Communist Party	
City, Rayon Committees	
Government	
City, Rayon Exec. Committees	
Military	
Unknown	
Economic	
City, Rayon Depts. of Local Industry	
Rayon Inspectorate of Agriculture	
Div. Hq., Tashkent RR	

S E C R E T

S E C R E T

Volume Two

Table G

Government Control Centers
(Continued)

Kagul, Moldavskaya SSR	Target Coordinates 1960 Pop.	None 45-54N 28-11E 17,000
Communist Party		
City, Rayon Committees		
Government		
City, Rayon Exec. Committees		
Military		
Hq., U/I KGB Bdr. Det.		
Economic		
City, Rayon Depts. of Local Industry		
Rayon Inspectorate of Agriculture		
Kalinin, Kalininskaya O., RSFSR	Target 1960 Pop.	0154-09998 267,000
Communist Party		
Oblast, City, 3 Ward, Rayon Committees		
Government		
Oblast, City, 3 Ward, Rayon Exec. Committees		
Military		
Hq., 32nd (Mtz?) Grds. Rifle Div., JLB Div.		
Economic		
Kalininskiy Regional Council of Nat. Economy		
Oblast, City, Rayon Depts. of Local Industry		
Oblast, Dept. of Agriculture		
Rayon Inspectorate of Agriculture		
Hq., Kalinin Regional Power System		
Kaliningrad, Kaliningradskaya O., RSFSR	Target 1960 Pop.	0169-09999 204,000
Communist Party		
Oblast, City, 5 Ward, Rayon Committees		
Government		
Oblast, City, 5 Ward, Rayon Exec. Committees		
Military		
Hq., Baltic Fleet (at Baltiysk), Baltic		
Fleet Naval Air Arm, 11th Grds. Army, 1st Grds.		
Rifle Div., 1st Tank Div., Baltic		
Fleet Air Defense Dist. PVO, U/I AAA Div. PVO		
Economic		
Kaliningradskiy Regional Council of Nat.		
Economy		
Oblast, City, Rayon Depts. of Local Industry		
Oblast Dept. of Agriculture		
Rayon Inspectorate of Agriculture		
Div. Hq., Lithuanian RR		
Hq., Kaliningrad Regional Power System		

S E C R E T

S E C R E T

Volume Two

Table G

Government Control Centers
(Continued)

Kaluga, Kaluzhskaya O., RSFSR	Target 0167-09990 1960 Pop. 136,000
Communist Party	
Oblast, City, Rayon Committees	
Government	
Oblast, City, Rayon Exec. Committees	
Military	
Unknown	
Economic	
Kaluzhskiy Regional Council of Nat. Economy	
Oblast, City, Rayon Depts. of Local Industry	
Oblast Dept. of Agriculture	
Rayon Inspectorate of Agriculture	
Kamyshlov, Sverdlovskaya O., RSFSR	Target 0156-09979 1960 Pop. 31,000
Communist Party	
City, Rayon Committees	
Government	
City, Rayon Exec. Committees	
Military	
Hq., 279th (Mtz?) Rifle Div.	
Economic	
City, Rayon Depts. of Local Industry	
Rayon Inspectorate of Agriculture	
Div. Hq., Sverdlovsk RR	
Kanash, Chuvashskaya ASSR, RSFSR	Target 0166-09991 1960 Pop. 32,000
Communist Party	
City, Rayon Committees	
Government	
City, Rayon Exec. Committees	
Military	
Unknown	
Economic	
City, Rayon Depts. of Local Industry	
Rayon Inspectorate of Agriculture	
Div. Hq., Kazan RR	
Kapsukas, Litovskaya SSR	Target 0168-09783 1960 Pop. 20,000
Communist Party	
City, Rayon Committees	
Government	
City, Rayon Exec. Committees	
Military	
Hq., 94th KGB Bdr. Det.	
Economic	
City, Rayon Depts. of Local Industry	
Rayon Inspectorate of Agriculture	

- 193 -

S E C R E T

S E C R E T

Volume Two

Table G

Government Control Centers
(Continued)

Karadonly, Azerbaydzhanskaya SSR	Target None Coordinates 39-52N 48-03E 1960 Pop. less than 5,000
Communist Party	
Bureau, Primary Party Org.	
Government	
Settlement Soviet	
Military	
Unknown	
Economic	
Div. Hq., Azerbaydzhan RR	
Karaganda, Karagandinskaya O., Kaz. SSR	Target 0238-09999 1960 Pop. 416,000
Communist Party	
Oblast, City, 5 Ward Committees	
Government	
Oblast, City, 5 Ward Exec. Committees	
Military	
Unknown	
Economic	
Karagandinskiy Regional Council of Nat. Economy	
Oblast, City Depts. of Local Industry	
Oblast Dept. of Agriculture	
Div. Hq., Kazakh RR	
Hq., Karaganda Regional Power System	
Karshi, Kashka-Darynskaya O., Uzbek. SSR	Target 0337-09992 1960 Pop. 20,000
Communist Party	
Oblast, City, Rayon Committees	
Government	
Oblast, City, Rayon Exec. Committees	
Military	
Unknown	
Economic	
Oblast, City, Rayon Depts. of Local Industry	
Oblast Dept. of Agriculture	
Rayon Inspectorate of Agriculture	
Kartaly, Chelyabinskaya O., RSFSR	Target 0164-09956 1960 Pop. 40,000
Communist Party	
City, Rayon Committees	
Government	
City, Rayon Exec. Committees	
Military	
Unknown	
Economic	
City, Rayon Depts. of Local Industry	
Rayon Inspectorate of Agriculture	
Div. Hq., South Urals RR	

S E C R E T

Volume Two

Table G

Government Control Centers
(Continued)

Kashira, Moskovskaya O., RSFSR	Target. 0167-09981 1960 Pop. 26,000
Communist Party	
City, Rayon Committees	
Government	
City, Rayon Exec. Committees	
Military	
Unknown	
Economic	
City, Rayon Depts. of Local Industry	
Rayon Inspectorate of Agriculture	
Div. Hq., Moskva RR	
Kaunas, Litovskaya SSR	Target 0168-09999 1960 Pop. 219,000
Communist Party	
City, Rayon Committees	
Government	
City, Rayon Exec. Committees	
Military	
Hq., 31st Grds. Rifle Div.	
Economic	
City, Rayon Depts. of Local Industry	
Div. Hq., Lithuanian RR	
Kavalerovo, Primorskiy K., RSFSR	Target 0282-09951 1960 Pop. 10,000
Communist Party	
Bureau, Primary Party Org.	
Government	
Settlement Soviet	
Military	
Hq., 63rd Rifle Div.	
Economic	
Plant Administration	
Kavkazskaya, Krasnodarskiy K., RSFSR	Target 0249-09910 1960 Pop. less than 5,000
Communist Party	
Bureau, Primary Party Org.	
Government	
Settlement Soviet	
Military	
Unknown	
Economic	
Div. Hq., North Caucasus RR	

S E C R E T

S E C R E T

Volume Two

Table G

Government Control Centers
(Continued)

Kazakevichevo, Khabarovskiy K., RSFSR	Target None Coordinates 48-16N 134-46E 1960 Pop. less than 5,000
Communist Party	
Bureau, Primary Party Org.	
Government	
Rural Soviet	
Military	
Hq., 70th KGB Bdr. Det.	
Economic	
Hq., Collective or State Farms	
Kazan, Tatarskaya ASSR, RSFSR	Target 0165-09999 1960 Pop. 664,000
Communist Party	
Oblast, City, 5 Ward Committees	
Government	
ASSR Council of Ministers	
City, 5 Ward Exec. Committees	
Military	
Hq., 96th Rifle Div.	
Economic	
Tatarskiy Regional Council of Nat. Economy	
ASSR Ministry of Local Industry	
City Dept. of Local Industry	
ASSR Ministry of Agriculture	
System Hq., Kazan RR	
Hq., Kazan Regional Power System	
Kazatin, Vinnitskaya O., Ukr. SSR	Target 0233-09838 1960 Pop. 22,000
Communist Party	
City, Rayon Committees	
Government	
City, Rayon Exec. Committees	
Military	
Unknown	
Economic	
City, Rayon Depts. of Local Industry	
Rayon Inspectorate of Agriculture	
Div. Hq., Southwestern RR	
Kem, Karelskaya ASSR, RSFSR	Target 0091-09994 1960 Pop. 20,000
Communist Party	
City, Rayon Committees	
Government	
City, Rayon Exec. Committees	
Military	
Unknown	

S E C R E T

S E C R E T

Volume Two

Table G

Government Control Centers
(Continued)

Kem (Continued)

Economic

City, Rayon Depts. of Local Industry
Rayon Inspectorate of Agriculture
Div. Hq., Oktyabr RR

Kemerovo, Kemerovskaya O., RSFSR

Target 0161-09975
1960 Pop. 292,000

Communist Party

Oblast, City, 4 Ward, Rayon Committees

Government

Oblast, City, 4 Ward, Rayon Exec. Committees

Military

Unknown

Economic

Kemerovskiy Regional Council of Nat. Economy
Oblast, City, Rayon Depts. of Local Industry
Oblast Dept. of Agriculture
Rayon Inspectorate of Agriculture

Kerki, Chardzhouskaya O., Turk, SSR

Target 0337-09981
1960 Pop. 14,000

Communist Party

City, Rayon Committees

Government

City, Rayon Exec. Committees

Military

Hq., 67th KGB Bdr. Det.

Economic

City, Rayon Depts. of Local Industry
Rayon Inspectorate of Agriculture

Khabarovsk, Khabarovskiy K., RSFSR

Target 0204-09999
1960 Pop. 331,000

Communist Party

Kray, City, 5 Ward, Rayon Committees

Government

Kray, City, 5 Ward, Rayon Exec. Committees

Military

Hq.: Far East Mil. Dist., Far East KGB
Border Dist., Khabarovsk Air Defense
Dist. PVO, U/I AAA Div.

Economic

Khabarovskiy Regional Council of Nat. Economy
Kray, City, Rayon Depts. of Local Industry
Kray Dept. of Agriculture
Rayon Inspectorate of Agriculture
System and Div. Hq., Far Eastern RR
Hq., Far Eastern Regional Power System

- 197 -

S E C R E T

S E C R E T

Volume Two

Table G

Government Control Centers
(Continued)

Khanty-Mansiysk, Khanty-Mansiyskiy N.O., Tyumenskaya O., RSFSR	Target 0099-09996 1960 Pop. 24,000
Communist Party	
Okrug, City, Rayon Committees	
Government	
Okrug, City, Rayon Executive Committees	
Military	
Unknown	
Economic	
Okrug, City, Rayon Depts. of Local Industry	
Okrug Dept. of Agriculture	
Rayon Inspectorate of Agriculture	
Kharkov, Kharkovskaya O., Ukr. SSR	Target 0234-09995 1960 Pop. 949,000
Communist Party	
Oblast, City, 9 Ward, Rayon Committees	
Government	
Oblast, City, 9 Ward. Rayon Exec. Committees	
Military	
Unknown	
Economic	
Kharkovskiy Regional Council of Nat. Economy	
Oblast, City, Rayon Depts. of Local Industry	
Oblast Dept. of Agriculture	
Rayon Inspectorate of Agriculture	
System Hq., Southern RR	
Hq., Kharkov Regional Power System	
Kherson, Khersonskaya O., Ukr. SSR	Target 0250-09988 1960 Pop. 166,000
Communist Party	
Oblast, City, Rayon Committees	
Government	
Oblast, City, Rayon Exec. Committees	
Military	
Hq., Black Sea Fleet Base	
Economic	
Khersonskiy Regional Council of Nat. Economy	
Oblast, City, Rayon Depts. of Local Industry	
Oblast Dept. of Agriculture	
Rayon Inspectorate of Agriculture	
Div. Hq., Odessa RR System	

S E C R E T

S E C R E T

Volume Two

Table G

Government Control Centers
(Continued)

<p>Khmelnitskiy, Khmel'nitskaya O., Ukr. SSR</p> <p>Communist Party Oblast, City Committees</p> <p>Government Oblast, City Executive Committees</p> <p>Military Hq., 31st Tank Div.</p> <p>Economic Oblast, City Depts. of Local Industry Oblast Dept. of Agriculture</p>	<p>Target 0233-09979 1960 Pop. 66,000</p>
<p>Kholmsk, Sakhalinskaya O., RSFSR</p> <p>Communist Party City Committee</p> <p>Government City Exec. Committee</p> <p>Military Hq., U/I KGB Bdr. Det.</p> <p>Economic City Dept. of Local Industry</p>	<p>Target 0281-09991 1960 Pop. 37,000</p>
<p>Khomutovo, Sakhalinskaya O., RSFSR</p> <p>Communist Party Bureau, Primary Party Org.</p> <p>Government Rural Soviet</p> <p>Military Hq., U/I Mecz. Div.</p> <p>Economic Hq., Collective or State Farms</p>	<p>Target None Coordinates 46-53N 142-45E 1960 Pop. less than 5,000</p>
<p>Khorog, Gorno-Badakhshanskaya A.O., Tadzhik. SSR</p> <p>Communist Party Oblast, City, Rayon Committees</p> <p>Government Oblast, City, Rayon Executive Committees</p> <p>Military Hq., 66th KGB Border Det.</p> <p>Economic Oblast, City, Rayon Depts. of Local Industry Oblast Dept. of Agriculture Rayon Inspectorate of Agriculture</p>	<p>Target 0336-09981 1960 Pop. 8,000</p>

- 199 -

S E C R E T

S E C R E T

Volume Two

Table G

Government Control Centers
(Continued)

Kingisepp (Kuressaare), Estonskaya SSR	Target 0153-09753 1960 Pop. 10,000
Communist Party	
City, Rayon Committees	
Government	
City, Rayon Exec. Committees	
Military	
Hq., U/I Rifle Div.	
Economic	
City, Rayon Depts. of Local Industry	
Rayon Inspectorate of Agriculture	
Kirov, Kirovskaya O., RSFSR	Target 0155-09999 1960 Pop. 267,000
Communist Party	
Oblast, City Committees	
Government	
Oblast, City Exec. Committees	
Military	
Hq., 194th Rifle Div.	
Economic	
Kirovskiy Regional Council of Nat. Economy	
Oblast, City Depts. of Local Industry	
Oblast Dept. of Agriculture	
Div. Hq., Gorkiy RR	
Hq., Kirovskaya Regional Power System	
Kirovabad, Azerbaydzhanskaya SSR	Target 0325-09986 1960 Pop. 118,000
Communist Party	
City Committee	
Government	
City Exec. Committee	
Military	
Hq.: 31st Grds. Mecz. Div., 48th KGB Border Det.	
Economic	
City Dept. of Local Industry	
Div. Hq., Azerbaydzhan RR	
Kirovograd, Kirovogradskaya O., Ukr. SSR	Target 0233-09998 1960 Pop. 131,000
Communist Party	
Oblast, City, Rayon Committees	
Government	
Oblast, City, Rayon Exec. Committees	
Military	
Hq., U/I Abn. Grds. Rifle Div. (?)	

- 200 -

S E C R E T

S E C R E T

Volume Two

Table G

Government Control Centers
(Continued)

Kirovograd (Continued)

Economic

Oblast, City, Rayon Depts. of Local
Industry
Oblast Dept. of Agriculture
Rayon Inspectorate of Agriculture

Kishinev, Moldavskaya SSR

Target 0250-09980
1960 Pop. 223,000

Communist Party

SSR Central Committee
City, 3 Ward Committees

Government

SSR Council of Ministers
City, 3 Ward Exec. Committees

Military

Unknown

Economic

Moldavskiy Regional Council of Nat. Economy
SSR Ministry of Local Industry
City Dept. of Local Industry
SSR Ministry of Agriculture
System Hq., Moldavian RR

Kiyev, Kiyevskaya O., Ukr. SSR

Target 0233-09999
1960 Pop. 1,143,000

Communist Party

SSR Central Committee
Oblast, City, 9 Ward, Rayon Committees

Government

SSR Council of Ministers
Oblast, City, 9 Ward, Rayon Exec. Committees

Military

Hq.: Kiyev Mil. Dist., 17th TAA, Kiyev Air
Defense Dist. PVO, 227th MVD Convoy Regt.

Economic

Kiyevskiy Regional Council of Nat. Economy
SSR Ministry of Local Industry
Oblast, City, Rayon Depts. of Local Industry
SSR Ministry of Agriculture
Oblast Dept. of Agriculture
Rayon Inspectorate of Agriculture
System and Div. Hq., Southwestern RR
Hq., Kiyev Regional Power System

- 201 -

S E C R E T

S E C R E T

Volume Two

Table G

Government Control Centers
(Continued)

Klaypeda, Litovskaya SSR	Target 0168-09990 1960 Pop. 90,000
Communist Party City Committee	
Government City Exec. Committee	
Military Hq.: Baltic Sea Fleet Base, 23d KGB Border Det., Possible 51st Gds. Rifle Div.	
Economic City Dept. of Local Industry	
Klooga, Estonskaya SSR	Target 0153-09733 1960 Pop. less than 5,000
Communist Party Bureau, Primary Party Org.	
Government Rural Soviet	
Military Hq., 8th Gds. Rifle Div.	
Economic Hq., Collective or State Farms	
Kokand, Ferganskaya O., Uzbek. SSR	Target 0328-09978 1960 Pop. 110,000
Communist Party City Committee	
Government City Exec. Committee	
Military Unknown	
Economic Ferganskiy Regional Council of Nat. Economy City Dept. of Local Industry Div. Hq., Tashkent RR	
Kokchetav, Kokchetavskaya O., Kaz. SSR	Target 0163-09973 1960 Pop. 41,000
Communist Party Oblast, City Committees	
Government Oblast, City Exec. Committees	
Military Unknown	
Economic Severo-Kazakhstanskiy Regional Council of Nat. Economy Oblast, City Depts. of Local Industry Oblast Dept. of Agriculture	

- 202 -

S E C R E T

S E C R E T

Volumé Two

Table G

Government Control Centers
(Continued)

Kolomyya, Stanislavskaya O., Ukr. SSR	Target 0233-09983 1960 Pop. 38,000
Communist Party	
City, Rayon Committees	
Government	
City, Rayon Exec. Committees	
Military	
Hq., 183rd Rifle Div.	
Economic	
City, Rayon Depts. of Local Industry	
Rayon Inspectorate of Agriculture	
Kommissarovo, Primorskiy K., RSFSR	Target None Coordinates 44-59N 131-46E 1960 Pop. less than 5,000
Communist Party	
Bureau, Primary Party Org.	
Government	
Rural Soviet	
Military	
Hq., 69th KGB Bdr. Det.	
Economic	
Hq., Collective or State Farms	
Komsomolsk-na-Amur, Khabarovskiy K., RSFSR	Target 0204-09998 1960 Pop. 180,000
Communist Party	
City, Rayon Committees	
Government	
City, Rayon Exec. Committees	
Military	
Unknown	
Economic	
City, Rayon Depts. of Local Industry	
Rayon Inspectorate of Agriculture	
Div. Hq., Far Eastern RR	
Konotop, Sumskaya O., Ukr. SSR	Target 0233-09997 1960 Pop. 55,000
Communist Party	
City, Rayon Committees	
Government	
City, Rayon Exec. Committees	
Military	
Unknown	
Economic	
City, Rayon Depts. of Local Industry	
Rayon Inspectorate of Agriculture	
Div. Hq., Southwestern RR	

- 203 -

S E C R E T

S E C R E T

Volume Two

Table G

Government Control Centers
(Continued)

Korosten, Zhitomirskaya O., Ukr. SSR	Target 0233-09810 1960 Pop. 38,000
Communist Party	
City, Rayon Committees	
Government	
City, Rayon Exec. Committees	
Military	
Unknown	
Economic	
City, Rayon Depts. of Local Industry	
Rayon Inspectorate of Agriculture	
Div. Hq., Southwestern RR	
Kostroma, Kostromskaya O., RSFSR	Target 0154-09999 1960 Pop. 174,000
Communist Party	
Oblast, City, 3 Ward, Rayon Committees	
Government	
Oblast, City, 3 Ward, Rayon Exec. Committees	
Military	
Hq., 105th Abn. Grds. Rifle Div.	
Economic	
Kostromskiy Regional Council of Nat. Economy	
Oblast, City, Rayon Depts. of Local Industry	
Oblast Dept. of Agriculture	
Rayon Inspectorate of Agriculture	
Kotovsk, Odesskaya O., Ukr. SSR	Target 0250-09917 1960 Pop. 30,000
Communist Party	
City, Rayon Committees	
Government	
City, Rayon Exec. Committees	
Military	
Hq., 16th Gun Arty. Div.	
Economic	
City, Rayon Depts. of Local Industry	
Rayon Inspectorate of Agriculture	
Div. Hq., Odessa RR	
Kovel, Volynskaya O., Ukr. SSR	Target 0232-09997 1960 Pop. 31,000
Communist Party	
City, Rayon Committees	
Government	
City, Rayon Exec. Committees	
Military	
Unknown	

S E C R E T

Volume Two

Table G

Government Control Centers
(Continued)

Kovel (Continued)

Economic

City, Rayon Depts. of Local Industry
Rayon Inspectorate of Agriculture
Div. Hq., Lvov RR

Kovrov, Vladimirskaya O., RSFSR

Target 0154-09979
1960 Pop. 104,000

Communist Party

City, Rayon Committees

Government

City, Rayon Exec. Committees

Military

Hq., 53rd Grds. Rifle Div.

Economic

City, Rayon Depts. of Local Industry
Rayon Inspectorate of Agriculture

Kozelsk, Kaluzhskaya O., RSFSR

Target 0167-09792
1960 Pop. 13,000

Communist Party

City, Rayon Committees

Government

City, Rayon Exec. Committees

Military

Hq., 87th Gds. Rifle Div.

Economic

City, Rayon Depts. of Local Industry
Rayon Inspectorate of Agriculture

Kraskino, Primorskiy K., RSFSR

Target 0290-09998
1960 Pop. 5,000

Communist Party

Bureau, Primary Party Org.

Government

Settlement Soviet

Military

Hq., 215th Rifle (Mecz?) Div.

Economic

Plant Administration

Krasnoarmeyskoye, Stalinskaya O., Ukr. SSR

Target 0234-09652
1960 Pop. 49,000

Communist Party

City, Rayon Committees

Government

City, Rayon Exec. Committees

S E C R E T

Volume Two

Table G

Government Control Centers
(Continued)

Krasnoarmeyskoye (Continued)

Military
Unknown
Economic
City, Rayon Depts. of Local Industry
Rayon Inspectorate of Agriculture
Div. Hq., Donetsk RR

Krasnodar, Krasnodarskiy K., RSFSR

Target 0249-09998
1960 Pop. 327,000

Communist Party
Kray, City, 3 Ward Committees
Government
Kray, City, 3 Ward Exec. Committees
Military
Hq.: 9th Mt. Rifle Div.
Economic
Krasnodarskiy Regional Council of Nat.
Economy
Kray, City Depts. of Local Industry
Kray Dept. of Agriculture
Div. Hq., North Caucasus RR
Hq., Krasnodar Regional Power System

Krasnoufimsk, Sverdlovskaya O., RSFSR

Target 0156-09942
1960 Pop. 37,000

Communist Party
City, Rayon Committees
Government
City, Rayon Exec. Committees
Military
Unknown
Economic
City, Rayon Depts. of Local Industry
Rayon Inspectorate of Agriculture
Div. Hq., Kazan RR

Krasnovodsk, Turkmen., SSR

Target 0326-09999
1960 Pop. 47,000

Communist Party
City, Rayon Committees
Government
City, Rayon Exec. Committees
Military
Unknown
Economic
City, Rayon Depts. of Local Industry
Rayon Inspectorate of Agriculture
Div. Hq., Ashkhabad RR

S E C R E T

S E C R E T

Volume Two

Table G

Government Control Centers
(Continued)

Krasnoyarsk, Krasnoyarskiy K., RSFSR	Target 0159-09999 1960 Pop. 442,000
Communist Party	
Kray, City, 4 Ward Committees	
Government	
Kray, City, 4 Ward Exec. Committees	
Military	
Hq., 227th Rifle Div.	
Economic	
Krasnoyarskiy Regional Council of Nat. Economy	
Kray, City Dept. of Local Industry	
Kray Dept. of Agriculture	
System and Div. Hq., Krasnoyarsk RR	
Hq., Krasnoyarsk Regional Power System	
Krasnyy Liman, Stalinskaya O., Ukr. SSR	Target 0234-09970 1960 Pop. 53,000
Communist Party	
City, Rayon Committees	
Government	
City, Rayon Exec. Committees	
Military	
Unknown	
Economic	
City, Rayon Depts. of Local Industry	
Rayon Inspectorate of Agriculture	
Div. Hq., Donets RR	
Kremenchug, Poltavskaya O., Ukr. SSR	Target 0233-09992 1960 Pop. 89,000
Communist Party	
City, Ward, Rayon Committees	
Government	
City, Ward, Rayon Exec. Committees	
Military	
Unknown	
Economic	
City, Rayon Depts. of Local Industry	
Rayon Inspectorate of Agriculture	
Div. Hq., Southern RR	
Krivoy Rog, Dnepropetrovskaya O., Ukr. SSR	Target 0250-09999 1960 Pop. 416,000
Communist Party	
City, 3 Ward, Rayon Committees	
Government	
City, 3 Ward, Rayon Exec. Committees	
Military	
Unknown	

- 207 -

S E C R E T

S E C R E T

Volume Two

Table G

Government Control Centers
(Continued)

Krivoy (Continued)

Economic	
City, Rayon Depts. of Local Industry	
Rayon Inspectorate of Agriculture	
Div. Hq., Stalin RR	
Kudymkar, Komi-Permyatskiy N.O., Permskaya O., RSFSR	Target 0155-09984 1960 Pop. 24,000
Communist Party	
Okrug, City Committees	
Government	
Okrug, City Executive Committees	
Military	
Unknown	
Economic	
Okrug, City Depts. of Local Industry	
Okrug Dept. of Agriculture	
Kulunda, Altayskiy Kray, RSFSR	Target 0162-09990 1960 Pop. 7,000
Communist Party	
Bureau, Primary Party Organization	
Government	
Settlement Soviet	
Military	
Unknown	
Economic	
Plant Administration	
Div. Hq., Tomsk RR	
Kumara, Amurskaya O., RSFSR	Target 0203-09980 1960 Pop. less than 5,000
Communist Party	
Bureau, Primary Party Org.	
Government	
Rural Soviet	
Military	
Hq., 78th KGB Bdr. Det.	
Economic	
Hq., Collective or State Farms	

- 208 -

S E C R E T

S E C R E T

Volume Two

Table G

Government Control Centers
(Continued)

Kupyansk, Kharkovskaya O., Ukr. SSR	Target 0234-09680 1960 Pop. 27,000
Communist Party	
City, Rayon Committees	
Government	
City, Rayon Exec. Committees	
Military	
Unknown	
Economic	
City, Rayon Depts. of Local Industry	
Rayon Inspectorate of Agriculture	
Div. Hq., Southern RR	
Kurgan, Kurganskaya O., RSFSR	Target 0164-09992 1960 Pop. 155,000
Communist Party	
Oblast, City Committees	
Government	
Oblast, City Exec. Committees	
Military	
Unknown	
Economic	
Kurganskiy Regional Council of Nat. Economy	
Oblast, City Depts. of Local Industry	
Oblast Dept. of Agriculture	
Rayon Inspectorate of Agriculture	
Div. Hq., South Urals RR	
Kurort-Borovoye, Kokchetavskaya O., Kazakhskaya SSR	Target None Coordinates 52-56N 70-11E 1960 Pop. less than 5,000
Communist Party	
Bureau, Primary Party Org.	
Government	
Settlement Soviet	
Military	
Unknown	
Economic	
Div. Hq., Kazakh RR	
Kursk, Kurskaya O., RSFSR	Target 0234-09993 1960 Pop. 211,000
Communist Party	
Oblast, City, 3 Ward, Rayon Committees	
Government	
Oblast, City, 3 Ward, Rayon Exec. Committees	
Military	
Unknown	

S E C R E T

S E C R E T

Volume Two

Table G

Government Control Centers
(Continued)

Kursk (Continued)

Economic

Kurskiy Regional Council of Nat. Economy
 Oblast, City, Rayon Depts. of Local Industry
 Oblast Dept. of Agriculture
 Rayon Inspectorate of Agriculture
 Div. Hq., Moskva RR

Kushka, Maryyskaya O., Turk. SSR

Target 0430-09994
 1960 Pop. 7,000

Communist Party
 Bureau, Primary Party Org.
 Government
 Settlement Soviet
 Military
 Hq., 357th Rifle Div.
 Economic
 Plant Administration

Kushmurun, Kustanayskaya O.,
Kazakhskaya SSR

Target 0164-09896
 1960 Pop. 25,000

Communist Party
 Bureau, Primary Party Organization
 Government
 Settlement Soviet
 Military
 Unknown
 Economic
 Plant Administration
 Div. Hq., Kazakh RR

Kustanay, Kustanayskaya O., Kaz. SSR

Target 0164-09976
 1960 Pop. 96,000

Communist Party
 Oblast, City, Rayon Committees
 Government
 Oblast, City, Rayon Exec. Committees
 Military
 Unknown
 Economic
 Kustanayskiy Regional Council of Nat. Economy
 Oblast, City, Rayon Depts. of Local Industry
 Oblast Dept. of Agriculture
 Rayon Inspectorate of Agriculture

- 210 -

S E C R E T

S E C R E T

Volume Two

Table G

Government Control Centers
(Continued)

Kutaisi, Gruzinskaya SSR	Target 0324-09999 1960 Pop. 133,000
Communist Party	
City, Rayon Committees	
Government	
City, Rayon Exec. Committees	
Military	
Hq., 414th Rifle Div.	
Economic	
City, Rayon Depts. of Local Industry	
Rayon Inspectorate of Agriculture	
Hq., Gruzinskaya Regional Power System	
Kuybyshev, Kuybyshevskaya O., RSFSR	Target 0165-09998 1960 Pop. 816,000
Communist Party	
Oblast, City, 7 Ward, Rayon Committees	
Government	
Oblast, City, 7 Ward, Rayon Exec. Committees	
Military	
Hq., Volga Mil. Dist., Volga Mil. Dist., TAA, Volga Air Defense Dist. PVO, 43d Rifle Div.	
Economic	
Kuybyshevskiy Regional Council of Nat. Economy	
Oblast, City, Rayon Depts. of Local Industry	
Oblast Dept. of Agriculture	
Rayon Inspectorate of Agriculture	
System and Div. Hq., Kuybyshev RR	
Hq., Kuybyshev Regional Power System	
Kyakhta, Buryatskaya ASSR, RSFSR	Target 0201-09997 1960 Pop. 13,000
Communist Party	
City, Rayon Committees	
Government	
City, Rayon Exec. Committees	
Military	
Hq., 51st KGB Bdr. Det.	
Economic	
City, Rayon Depts. of Local Industry	
Rayon Inspectorate of Agriculture	
Kyra, Chitinskaya O., RSFSR	Target 0201-09983 1960 Pop. less than 5,000
Communist Party	
Bureau, Primary Party Org.	
Government	
Rural Soviet	

- 211 -

S E C R E T

S E C R E T

Volume Two

Table G

Government Control Centers
(Continued)

Krya (Continued)

Military	
Hq., 64th KGB Bdr. Det.	
Economic	
Hq., Collective or State Farms	
Kyzyl, Tuvinskaya A.O., RSFSR	Target 0240-09995
	1960 Pop. 36,000
Communist Party	
Oblast, City Committees	
Government	
Oblast, City Executive Committees	
Military	
Unknown	
Economic	
Oblast, City Depts. of Local Industry	
Oblast Dept. of Agriculture	
Kzyl-Orda, Kzyl-Ordynskaya O., Kazakh. SSR	Target 0246-09999
	1960 Pop. 72,000
Communist Party	
Oblast, City Committees	
Government	
Oblast, City Executive Committees	
Military	
Unknown	
Economic	
Oblast, City Depts. of Local Industry	
Oblast Dept. of Agriculture	
Div. Hq., Kazakh RR	
Leninabad, Leninabadskaya O., Tadzhik. SSR	Target 0328-09991
	1960 Pop. 80,000
Communist Party	
Oblast, City Committees	
Government	
Oblast, City Exec. Committees	
Military	
Unknown	
Economic	
Oblast, City Depts. of Local Industry	
Oblast Dept. of Agriculture	
Hq., Tadzhik Regional Power System	

S E C R E T

Volume Two

Table G

Government Control Centers
(Continued)

Leninakan, Armyanskaya SSR	Target 0325-09993 1960 Pop. 110,000
Communist Party	
City, Rayon Committee	
Government	
City, Rayon Exec. Committees	
Military	
Hq., 17th MG Arty. Div., 39th KGB	
Border	
Det., 261st Rifle Div.	
Economic	
City, Rayon Depts. of Local Industry	
Rayon Inspectorate of Agriculture	
Leningrad, Leningradskaya O., RSFSR	Target 0153-09997 1960 Pop. 2,911,000
Communist Party	
Oblast, City, 16 Ward Committees	
Government	
Oblast, City, 16 Ward Exec. Committees	
Military	
Hq., Leningrad Mil. Dist., Leningrad KGB	
Border Dist., Baltic Fleet	
Naval Base, 13th TAA, 2 U/I AAA Divs. PVO,	
Leningrad Air Defense Dist. PVO	
Economic	
Leningradskiy Regional Council of Nat. Economy	
Oblast, City, Depts. of Local Industry	
Oblast Dept. of Agriculture	
System and 3 Div. Hq., Oktyabr RR	
Hq., Leningrad Regional Power System	
Leninskoye, Yerreyskaya A.O., Khabarovskiy K., RSFSR	Target 0292-09932 1960 Pop. Less than 5,000
Communist Party	
Bureau, Primary Party Org.	
Government	
Rural Soviet	
Military	
Hq., 63rd KGB Bdr. Det.	
Economic	
Hq., Collective or State Farms	
Lenkoran, Azerbaydzhanskaya SSR	Target 0339-09993 1960 Pop. 27,000
Communist Party	
City, Rayon Committees	
Government	
City, Rayon Exec. Committees	

- 213 -

S E C R E T

S E C R E T

Volume Two

Table G

Government Control Centers
(Continued)

Lenkoran (Continued)

Military
Hq., 44th KGB Bdr. Det.
Economic
City, Rayon Depts. of Local Industry
Rayon Inspectorate of Agriculture

Lermontovo, Primorskiy K., RSFSR

Target 0282-09928
1960 Pop. Less than 5,000

Communist Party
Bureau, Primary Party Org.
Government
Rural Soviet
Military
Hq., 65th KGB Bdr. Det.
Economic
Hq., Collective or State Farms

Lgov, Kurskaya O., RSFSR

Target 0234-09988
1960 Pop. 21,000

Communist Party
City, Rayon Committees
Government
City, Rayon Exec. Committees
Military
Unknown
Economic
City, Rayon Depts. of Local Industry
Rayon Inspectorate of Agriculture
Div. Hq., Kalinin RR

Lida, Grodnenskaya O., Belo SSR

Target 0168-09992
1960 Pop. 29,000

Communist Party
City, Rayon Committees
Government
City, Rayon Exec. Committees
Military
Hq., 48th Gds. Mtz. Rifle Div.
Economic
City, Rayon Depts. of Local Industry
Rayon Inspectorate of Agriculture

Likhaya, Rostovskaya O., RSFSR

Target 0234-09757
1960 Pop. Less than 5,000

Communist Party
Bureau, Primary Party Organization
Government
Settlement Soviet

- 214 -

S E C R E T

S E C R E T

Volume Two

Table G
Government Control Centers
 (Continued)

Likhaya (Continued)

Military
 Unknown
 Economic
 Div. Hq., Southeastern RR

Lipetsk, Lipetskaya O., RSFSR

Target 0166-09989
 1960 Pop. 170,000

Communist Party
 Oblast, City, Rayon Committees
 Government
 Oblast, City, Rayon Exec. Committees
 Military
 Unknown
 Economic
 Lipetskiy Regional Council of Nat. Economy
 Oblast, City, Rayon Depts. of Local Industry
 Oblast Dept. of Agriculture
 Rayon Inspectorate of Agriculture

Liski, Voronezhskaya O., RSFSR

Target 0234-09968
 1960 Pop. 37,000

Communist Party
 City, Rayon Committees
 Government
 City, Rayon Exec. Committees
 Military
 Unknown
 Economic
 City, Rayon Depts. of Local Industry
 Rayon Inspectorate of Agriculture
 Div. Hq., Southeastern RR

Luga, Leningradskaya O., RSFSR

Target 0153-09925
 1960 Pop. 26,000

Communist Party
 City, Rayon Committees
 Government
 City, Rayon Exec. Committees
 Military
 Hq., U/I Mtz./Mecz. Div.
 Economic
 City, Rayon Depts. of Local Industry
 Rayon Inspectorate of Agriculture

- 215 -

S E C R E T

S E C R E T

Volume Two

Table G

Government Control Centers
(Continued)

Lugansk, Luganskaya O., Ukr. SSR	Target 0234-09990 1960 Pop. 282,000
<ul style="list-style-type: none"> Communist Party Oblast, City, 4 Ward Committees Government Oblast, City, 4 Ward Exec. Committees Military Hq.: 4th Grds. Mecz. Div. Economic Luganskiy Regional Council of Nat. Economy Oblast, City Depts. of Local Industry Oblast Dept. of Agriculture Div. Hq., Donets RR 	
Lutsk, Volynskaya O., Ukr. SSR	Target 0233-09813 1960 Pop. 51,000
<ul style="list-style-type: none"> Communist Party Oblast, City, Rayon Committees Government Oblast, City, Rayon Executive Committees Military Unknown Economic Oblast, City Depts. of Local Industry Oblast Dept. of Agriculture Rayon Inspectorate of Agriculture 	
Lvov, Lvovskaya O., Ukr. SSR	Target 0232-09999 1960 Pop. 418,000
<ul style="list-style-type: none"> Communist Party Oblast, City, 3 Ward Committees Government Oblast, City, 3 Ward Exec. Committees Military Hq.: Carpathian Mil. Dist., U/I Mecz. Div., 14th TAA, Southwestern KGB Border District, Lvov Air Defense Dist. PVO Economic Lvovski Regional Council of Nat. Economy Oblast, City Depts. of Local Industry Oblast Dept. of Agriculture System and Div. Hq., Lvov RR Hq., Lvov Regional Power System 	
Magadan, Magadanskaya O., RSFSR	Target 0131-09999 1960 Pop. 65,000
<ul style="list-style-type: none"> Communist Party Oblast, City Committees Government Oblast, City Exec. Committees 	

- 216 -

S E C R E T

S E C R E T

Volume Two

Table G

Government Control Centers
(Continued)

Magadan (Continued)

Military
Hq., 61st KGB Border Det.
Economic
Magadanskiy Regional Council of Nat. Economy
Oblast, City Depts. of Local Industry
Oblast Dept. of Agriculture

Magnitogorsk, Chelyabinskaya O., RSFSR

Target 0164-09997
1960 Pop. 321,000

Communist Party
City, 3 Ward Committees
Government
City, 3 Ward Exec. Committees
Military
U/I AAA Div.
Economic
City Dept. of Local Industry

Makhachkala, Dagestanskaya ASSR, RSFSR

Target 0325-09994
1960 Pop. 124,000

Communist Party
Oblast, City, Rayon Committees
Government
ASSR Council of Ministers
City, Rayon Exec. Committees
Military
Hq., 4th B/T Arty. Div.
Economic
Dagestanskiy Regional Council of Nat.
Economy
ASSR Ministry of Local Industry
City Dept. of Local Industry
ASSR Ministry of Agriculture
Div. Hq., North Caucasus RR
Rayon Inspectorate of Agriculture

Manzovka, Primorskiy K., RSFSR

Target 0282-09949
1960 Pop. 11,000

Communist Party
Bureau, Primary Party Org.
Government
Settlement Soviet
Military
Hq., U/I Rifle Div.
Economic
Plant Administration

- 217 -

S E C R E T

S E C R E T

Volume Two

Table G

Government Control Centers
(Continued)

Mary, Maryyskaya O., Turkmeneskaya SSR	Target 0337-09997 1960 Pop. 49,000
Communist Party	
Oblast, City, Rayon Committees	
Government	
Oblast, City, Rayon Executive Committees	
Military	
Hq., 5th Gds. Mecz. Div., JF Div.	
Economic	
Oblast, City Depts. of Local Industry	
Oblast Dept. of Agriculture	
Div. Hq., Ashkhabad RF	
Rayon Inspectorate of Agriculture	
Maykop, Adygeyskaya A.O., Krasnodarskiy K., RSFSR	Target 0249-09979 1960 Pop. 84,000
Communist Party	
Oblast, City, Rayon Committees	
Government	
Oblast, City, Rayon Exec. Committees	
Military	
Unknown	
Economic	
Oblast, City, Rayon Depts. of Local Industry	
Oblast Dept. of Agriculture	
Rayon Inspectorate of Agriculture	
Megri, Armyanskaya SSR	Target 0339-09938 1960 Pop. 3,000
Communist Party	
Bureau, Primary Party Org.	
Government	
Rural Soviet	
Military	
Hq., 127th KGB Bdr. Det.	
Economic	
Hq., Collective or State Farms	
Michurinsk, Tambovskaya O., RSFSR	Target 0166-09995 1960 Pop. 82,000
Communist Party	
City, Rayon Committees	
Government	
City, Rayon Exec. Committees	
Military	
Unknown	

S E C R E T

Volume Two

Table G

Government Control Centers
(Continued)

Michurinsk (Continued)

Economic

City, Rayon Depts. of Local Industry
Rayon Inspectorate of Agriculture
Div. Hq., Southeastern RR

Mineralnyye Vody, Stavropolskiy Kray,
RSFSR

Target 0248-09962
1960 Pop. 40,000

Communist Party

City, Rayon Committees

Government

City, Rayon Exec. Committees

Military

Unknown

Economic

City, Rayon Depts. of Local Industry
Rayon Inspectorate of Agriculture
Div. Hq., North Caucasus RR

Minsk, Minskaya O., Belo. SSR

Target 0168-09997
1960 Pop. 547,000

Communist Party

SSR Central Committee
Oblast, City, 5 Ward, Rayon Committees

Government

SSR Council of Ministers
Oblast, City, 5 Ward, Rayon Exec.
Committees

Military

Hq.: Belorussian Mil. Dist., 1st TAA,
Western KGB Border Dist., Belorussian Air
Defense Dist. PVO, 120th Grds. (Mtz?) Rifle
Div.

Economic

Belorusskiy Regional Council of Nat. Economy
SSR Ministry of Local Industry
Oblast, City, Rayon Depts. of Local Industry
SSR Ministry of Agriculture
Oblast Dept. of Agriculture
Rayon Inspectorate of Agriculture
System and Div. Hq., Belorussian RR
Hq., Belorusskaya Regional Power System

Mogilev, Mogilevskaya O., Belo. SSR

Target 0167-09975
1960 Pop. 127,000

Communist Party

Oblast, City, Rayon Committees

Government

Oblast, City, Rayon Exec. Committees

S E C R E T

Volume Two

Table G

Government Control Centers
(Continued)

Mogilev (Continued)

Military

Unknown

Economic

Oblast, City, Rayon Depts. of Local
Industry

Oblast Dept. of Agriculture

Rayon Inspectorate of Agriculture

Div. Hq., Belorussian RR

Molodechno, Molodechnenskaya O.,
Belorusskaya SSRTarget 0168-09912
1960 Pop. 28,000

Communist Party

Oblast, City, Rayon Committees

Government

Oblast, City, Rayon Executive Committees

Military

Unknown

Economic

Oblast, City Depts. of Local Industry

Oblast Dept. of Agriculture

Rayon Inspectorate of Agriculture

Moskva, Moskovskaya O., RSFSR

Target 0167-09998
1960 Pop. 5,096,000

Communist Party

USSR Central Committee

Oblast, City, 20 Ward Committees

Government

USSR, RSFSR Councils of Ministers

Oblast, City, 20 Ward Exec. Committees

Military

USSR Ministry of Defense

Hq.: SAF, LRAF, Moskovskiy Air Defense

Dist. PVO, Moskva Military District, 2d

Gds. Mtz. Rifle Div.

USSR Ministry of Internal Affairs (MVD)

Hq., 1st Mtz. Rifle Div. (MVD)

USSR Committee for State Security (KGB)

Economic

USSR, RSFSR Councils of Ministers

Moskva (City) and Moskovskiy (Oblast)

Councils of Nat. Economy

RSFSR Ministry of Local Industry

Oblast, City Depts. of Local Industry

USSR, RSFSR Ministers of Agriculture

Oblast Dept. of Agriculture

USSR Ministry of Transportation

System and 8 Div. Hq., Moskva RR

Div. Hq., Oktyabr RR

Hq., Moskva Regional Power System

S E C R E T

Volume Two

Table G

Government Control Centers
(Continued)

Mukachevo, Zakarpatskaya O., Ukr. SSR	Target 0232-09970 1960 Pop. 50,000
Communist Party	
City, Rayon Committees	
Government	
City, Rayon Exec. Committees	
Military	
Hq., 318th (Mtz?) Rifle Div.	
Economic	
City, Rayon Depts. of Local Industry	
Rayon Inspectorate of Agriculture	
Murmansk, Murmanskaya O., RSFSR	Target 0051-09999 1960 Pop. 249,000
Communist Party	
Oblast, City Committees	
Government	
Oblast, City Committees	
Military	
Hq.: Northern Fleet Naval Base, Northern Fleet Naval Air Arm, 67th Rifle Div.	
Economic	
Murmanskiy Regional Council of Nat. Economy	
Oblast, City, Rayon Depts. of Local Industry	
Oblast Dept. of Agriculture	
Div. Hq., Oktyabr RR	
Hq., Kola Regional Power System	
Murom, Vladimirskaya O., RSFSR	Target 0166-09997 1960 Pop. 76,000
Communist Party	
City, Rayon Committees	
Government	
City, Rayon Exec. Committees	
Military	
Unknown	
Economic	
City, Rayon Depts. of Local Industry	
Rayon Inspectorate of Agriculture	
Div. Hq., Kazan RR	
Nadezhdinsk, Sverdlovskaya O., RSFSR	Target 0156-09990 1960 Pop. Less than 5,000
Communist Party	
Bureau, Primary Party Organization	
Government	
Settlement Soviet	
Military	
Unknown	
Economic	
Div. Hq., Sverdlovsk RR	

S E C R E T

Volume Two

Table G

Government Control Centers
(Continued)

Nakhichevan, Nakhichevanskaya ASSR, Azerbaijan
Azerbaydzhanskaya

Target 0340-09999
1960 Pop. 25,000

Communist Party
Oblast, City, Rayon Committees
Government
ASSR Council of Ministers
City, Rayon Executive Committees
Military
Hq., 41st KGB Border Dist.
Economic
ASSR Ministry of Local Industry
City Dept. of Local Industry
ASSR Ministry of Agriculture
Rayon Inspectorate of Agriculture

Nalchik, Kabardino-Balkarskaya ASSR, RSFSR

Target 0325-09861
1960 Pop. 92,000

Communist Party
Oblast, City Committees
Government
ASSR Council of Ministers
City Exec. Committee
Military
Unknown
Economic
Kabardino-Balkarskiy Regional Council of
Nat. Economy
ASSR Ministry of Local Industry
City Dept. of Local Industry
ASSR Ministry of Agriculture

Namangan, Namanganskaya O., Uzbek. SSR

Target 0328-09937
1960 Pop. 129,000

Communist Party
Oblast, City Committees
Government
Oblast, City Exec. Committees
Military
Unknown
Economic
Oblast, City Depts. of Local Industry
Oblast Dept. of Agriculture

Naryn, Tyan-Shanskaya O., Kirgizskaya SSR

Target 0329-09993
1960 Pop. 16,000

Communist Party
Oblast, City, Rayon Committees
Government
Oblast, City, Rayon Executive Committees

S E C R E T

Volume Two

Table G

Government Control Centers
(Continued)

Naryn (Continued)

Military

Unknown

Economic

Oblast, City Depts. of Local Industry

Oblast Dept. of Agriculture

Rayon Inspectorate of Agriculture

Naryan-Mar, Nentskiy N.O., Arkhangelskaya
O., RSFSRTarget 0093-09996
1960 Pop. 14,000

Communist Party

Okrug, City Committees

Government

Okrug, City Executive Committees

Military

Unknown

Economic

Okrug, City Depts. of Local Industry

Okrug Dept. of Agriculture

Nerchinskiy Zavod, Chi'inskaya O.,
RSFSRTarget 0202-09997
1960 Pop. Less than 5,000

Communist Party

Bureau, Primary Party Org.

Government

Rural Soviet

Military

Hq., 54th KGB Bdr. Det.

Economic

Hq., Collective or State Farms

Nesterov, Lvovskaya O., Ukr. SSR

Target None
Coordinates 50-04N 23-58E
1960 Pop. 11,000

Communist Party

City, Rayon Committees

Government

City, Rayon Exec. Committees

Military

Hq., 1st Gds. B/T Arty. Div.

Economic

City, Rayon Depts. of Local Industry

Rayon Inspectorate of Agriculture

S E C R E T

S E C R E T

Volume Two

Table G

Government Control Centers
(Continued)

Nikolayev, Nikolayevskaya O., Ukr. SSR	Target 0250-09998 1960 Pop. 231,000
Communist Party	
Oblast, City, 3 Ward Committees	
Government	
Oblast, City, 3 Ward Exec. Committees	
Military	
Hq., 34th (?) Grds. Mecz. Div.	
Economic	
Oblast, City Depts. of Local Industry	
Oblast Dept. of Agriculture	
Hq., Nikolayev Power Combine	
Nizhneudinsk, Irkutskskaya O., RSFSR	Target 0160-09983 1960 Pop. 42,000
Communist Party	
City, Rayon Committees	
Government	
City, Rayon Exec. Committees	
Military	
Hq., U/I Rifle Div.	
Economic	
City, Rayon Depts. of Local Industry	
Rayon Inspectorate of Agriculture	
Div. Hq., East Siberian RR	
Nizhniy Tagil, Sverdlovskaya O., RSFSR	Target 0156-09998 1960 Pop. 352,000
Communist Party	
City, 4 Ward Committees	
Government	
City, 4 Ward Exec. Committees	
Military	
Unknown	
Economic	
City Dept. of Local Industry	
Div. Hq., Sverdlovsk RR	
Novgorod, Novgorodskaya O., RSFSR	Target 0153-09945 1960 Pop. 65,000
Communist Party	
Oblast, City, Rayon Committees	
Government	
Oblast, City, Rayon Executive Committees	
Military	
Unknown	
Economic	
Oblast, City Depts. of Local Industry	
Oblast Dept. of Agriculture	
Rayon Inspectorate of Agriculture	

S E C R E T

S E C R E T

Volume Two

Table G

Government Control Centers
(Continued)

Novokuznetsk, Kemerovskaya O., RSFSR	Target None Coordinates 53-45N 87-05E 1960 Pop. Less than 5,000
Communist Party Bureau, Primary Party Org. Government Settlement Soviet Military Unknown Economic Div. Hq., Tomsk RR	
Novorossiisk, Krasnodarskiy K., RSFSR	Target 0249-09976 1960 Pop. 98,000
Communist Party City Committee Government City Exec. Committee Military Hq., 79th KGB Border Det. Economic City Dept. of Local Industry	
Novosibirsk, Novosibirskaya O., RSFSR	Target 0162-09998 1960 Pop. 938,000
Communist Party Oblast, City, 8 Ward, Rayon Committees Government Oblast, City, 8 Ward, Rayon Exec. Committees Military Hq.: Siberian Mil. Dist., Siberian MD AF, Novosibirsk Air Defense Dist. PVO, JF Div., U/I Rifle Div. Economic Novosibirskiy Regional Council of Nat. Economy Oblast, City Depts. of Local Industry Oblast Dept. of Agriculture Rayon Inspectorate of Agriculture System and Div. Hq., Tomsk RR Hq., Novosibirsk Regional Power System	
Nukus, Kara-Kalpakskaya ASSR, Uz. SSR	Target 0327-09981 1960 Pop. 41,000
Communist Party Oblast, City Committees Government ASSR Council of Ministers City Exec. Committees Military Unknown	

S E C R E T

Volume Two

Table G

Government Control Centers
(Continued)

Nukus (Continued)

Economic

Kara-Kalpakskiy Regional Council of Nat.

Economy

ASSR Ministry of Local Industry

City Dept. of Local Industry

ASSR Ministry of Agriculture

Nyandoma, Arkhangelskaya O., RSFSR

Target 0102-09974
1960 Pop. 20,000

Communist Party

City, Rayon Committees

Government

City, Rayon Exec. Committees

Military

Unknown

Economic

City, Rayon Depts. of Local Industry

Rayon Inspectorate of Agriculture

Div. Hq., Northern RR

Obluchye, Yevreyskaya A.O., Khabarovskiy
Kray, RSFSRTarget 0203-09992
1960 Pop. 17,000

Communist Party

City, Rayon Committees

Government

City, Rayon Exec. Committees

Military

Unknown

Economic

City, Rayon Depts. of Local Industry

Rayon Inspectorate of Agriculture

Div. Hq., Far Eastern RR

Odessa, Odesskaya O., Ukr. SSR

Target 0250-09997
1960 Pop. 689,000

Communist Party

Oblast, City, 5 Ward, Rayon Committees

Government

Oblast, City, 5 Ward, Rayon Exec. Committees

Military

Hq.: Odessa Mil. Dist., 5th TAA, 28th Grds.

Rifle (Mecz?) Div., Odessa Air Defense

Dist. PVO, U/I AAA Div. PVO, Black Sea Fleet

Base, 26th KGB Border Det.

S E C R E T

Volume Two

Table G

Government Control Centers
(Continued)

Odessa (Continued)

Economic

Odesskiy Regional Council of Nat. Economy
 Oblast, City, Rayon Depts. of Local Industry
 Oblast Dept. of Agriculture
 Rayon Inspectorate of Agriculture
 System and Div. Hq., Odessa RR
 Hq., Odessa Regional Power System

Oktemberyayn, Armyanskaya SSR

Target 0325-09758
 1960 Pop. 6,000

Communist Party

City, Rayon Committees

Government

City, Rayon Exec. Committees

Military

Hq., 25th KGB Bdr. Det.

Economic

City, Rayon Depts. of Local Industry
 Rayon Inspectorate of Agriculture

Omsk, Omskaya O., RSFSR

Target 0163-09999
 1960 Pop. 605,000

Communist Party

Oblast, City, 6 Ward, Rayon Committees

Government

Oblast, City, 6 Ward, Rayon Exec.
 Committees

Military

Unknown

Economic

Omskiy Regional Council of Nat. Economy
 Oblast, City Depts. of Local Industry
 Oblast Dept. of Agriculture
 System and Div. Hq., Omsk RR
 Hq., Omsk Regional Power System
 Rayon Inspectorate of Agriculture

Onor, Sakhalinskaya O., RSFSR

Target 0205-09979
 1960 Pop. Less than 5,000

Communist Party

Bureau, Primary Party Org.

Government

Rural Soviet

Military

Hq., 79th Mt. Rifle Div.

Economic

Hq., Collective or State Farms

S E C R E T

Volume Two

Table G

Government Control Centers
(Continued)

Ordzhonikidze, Severo-Osetinskaya ASSR, RSFSR	Target 0325-09996 1960 Pop. 166,000
Communist Party Oblast, City Committees	
Government ASSR Council of Ministers City Exec. Committee	
Military Hq.: 13th Mt. Rifle Corps, 19th Mt. Rifle Div.	
Economic Severo-Osetinskiy Regional Council of Nat. Economy ASSR Ministry of Local Industry City Dept. of Local Industry ASSR Ministry of Agriculture	
Orel, Orlovskaya O., RSFSR	Target 0167-09994 1960 Pop. 161,000
Communist Party Oblast, City, 3 Ward, Rayon Committees	
Government Oblast, City, 3 Ward, Rayon Exec. Committees	
Military Unknown	
Economic Orlovskiy Regional Council of Nat. Economy Oblast, City, Rayon Depts. of Local Industry Oblast Dept. of Agriculture Rayon Inspectorate of Agriculture Div. Hq., Moskva RR	
Orenburg, Orenburgskaya O., RSFSR	Target 0236-09999 1960 Pop. 276,000
Communist Party Oblast, City, 3 Ward, Rayon Committees	
Government Oblast, City, 3 Ward, Rayon Exec. Committees	
Military Unknown	
Economic Orenburgskiy Regional Council of Nat. Economy Oblast, City, Rayon Depts. of Local Industry Oblast Dept. of Agriculture Rayon Inspectorate of Agriculture Div. Hq., Kuybyshev RR Hq., Orenburg Regional Power System	

S E C R E T

Volume Two

Table G

Government Control Centers
(Continued)

Orsha, Vitebskaya O., Belo. SSR	Target 0167-09950 1960 Pop. 67,000
Communist Party	
City, Rayon Committees	
Government	
City, Rayon Exec. Committees	
Military	
Unknown	
Economic	
City, Rayon Depts. of Local Industry	
Rayon Inspectorate of Agriculture	
Div. Hq., Belorussian RR	
Orsk, Orenburgskaya O., RSFSR	Target 0236-09998 1960 Pop. 183,000
Communist Party	
City, 2 Ward Committees	
Government	
City, 2 Ward Exec. Committees	
Military	
Unknown	
Economic	
City Dept. of Local Industry	
Div. Hq., Kuybyshev RR	
Osh, Oshskaya O., Kirgizskaya SSR	Target 0328-09984 1960 Pop. 69,000
Communist Party	
Oblast, City Committees	
Government	
Oblast, City Executive Committees	
Military	
Unknown	
Economic	
Oblast, City Depts. of Local Industry	
Oblast Dept. of Agriculture	
Osipovichi, Mogilevskaya O., Belo. SSR	Target 0168-09856 1960 Pop. 18,000
Communist Party	
City, Rayon Committees	
Government	
City, Rayon Exec. Committees	
Military	
Hq., U/I Mecz. Div.	
Economic	
City, Rayon Depts. of Local Industry	
Rayon Inspectorate of Agriculture	

S E C R E T

Volume Two

Table G

Government Control Centers
(Continued)

Osnova, Kharkovskaya O., Ukr. SSR	Target 0234-09682 1960 Pop. Less than 5,000
Communist Party Bureau, Primary Party Org. Government Settlement Soviet Military Unknown Economic Div. Hq., Southern RR	
Oster, Chernigovskaya O., Ukr. SSR	Target 0233-09801 1960 Pop. 5,000
Communist Party Bureau, Primary Party Org. Government Settlement Soviet Military Hq., U/I Mtz. Rifle Div. (?) Economic Plant Administration	
Ovruch, Zhitomirskaya O., Ukr. SSR	Target 0233-09787 1960 Pop. 7,000
Communist Party City, Rayon Committees Government City, Rayon Exec. Committees Military Hq., 23rd. Tank Div. Economic City, Rayon Depts. of Local Industry Rayon Inspectorate of Agriculture	
Ozersk, Kaliningradskaya O., RSFSR	Target None Coordinates 54-25N 30-26E 1960 Pop. 4,000
Communist Party City, Rayon Committees Government City, Rayon Exec. Committees Military Hq., 24th KGB Bdr. Det. Economic City, Rayon Depts. of Local Industry Rayon Inspectorate of Agriculture	

S E C R E T

S E C R E T

Volume Two

Table G

Government Control Centers
(Continued)

Palana, Koryakskiy N.O., Kamchatskaya O., RSFSR	Target 0132-09989 1960 Pop. Less than 5,000
Communist Party Okrug, City Committees	
Government Okrug, City Exec. Committees	
Military Unknown	
Economic Okrug, City Depts. of Local Industry Okrug Dept. of Agriculture	
Panevezhis, Litovskaya SSR	Target 0168-09861 1960 Pop. 41,000
Communist Party City, Rayon Committees	
Government City, Rayon Exec. Committees	
Military Hq., 25th MVD Rifle Regt.	
Economic City, Rayon Depts. of Local Industry Rayon Inspectorate of Agriculture Div. Hq., Lithuanian RR	
Pargolovo, Leningradskaya O., RSFSR	Target None Coordinates 60-04N 30-18E 1960 Pop. 17,000
Communist Party Bureau, Primary Party Org.	
Government Settlement Soviet	
Military Hq., 63d Gds. Rifle (Mecz?) Div.	
Economic Plant Administration	
Pavlodar, Pavlodarskaya O., Kaz. SSR	Target 0162-09938 1960 Pop. 99,000
Communist Party Oblast, City, Rayon Committees	
Government Oblast, City, Rayon Exec. Committees	
Military Unknown	
Economic Oblast, City, Rayon Depts. of Local Industry Oblast Dept. of Agriculture Rayon Inspectorate of Agriculture Div. Hq., Kazakh RR	

S E C R E T

S E C R E T

Volume Two

Table G

Government Control Centers
(Continued)

Pechory, Pskovskaya O., RSFSR	Target 0153-09756 1960 Pop. 4,000
Communist Party	
City, Rayon Committees	
Government	
City, Rayon Exec. Committees	
Military	
Hq., 2nd Gds. Tank Div.	
Economic	
City, Rayon Depts. of Local Industry	
Rayon Inspectorate of Agriculture	
Penza, Penzenskaya O., RSFSR	Target 0166-09998 1960 Pop. 262,000
Communist Party	
Oblast, City, Ward Committees	
Government	
Oblast, City, Ward Exec. Committees	
Military	
Unknown	
Economic	
Penzenskiy Regional Council of Nat. Economy	
Oblast, City Depts. of Local Industry	
Oblast Dept. of Agriculture	
Div. Hq., Kuybyshev RR	
Hq., Penza Power Combine	
Perm, Permskaya O., RSFSR	Target 0156-09997 1960 Pop. 655,000
Communist Party	
Oblast, City, 6 Ward Committees	
Government	
Oblast, City, 6 Ward Exec. Committees	
Military	
Unknown	
Economic	
Permskiy Regional Council of Nat. Economy	
Oblast, City Depts. of Local Industry	
Oblast Dept. of Agriculture	
Div. Hq., Sverdlovsk RR	
Hq., Perm Regional Power System	
Pervomaysk, Luganskaya O., Ukr. SSR	Target 0233-09981 1960 Pop. 47,000
Communist Party	
City Committee	
Government	
City Exec. Committee	
Military	
Hq., 188th Rifle Div.	
Economic	
City Dept. of Local Industry	

S E C R E T

Volume Two

Table G

Government Control Centers
(Continued)

Petropavlovsk, Severo-Kazakhstanskaya
O., Kaz. SSR Target 0163-09998
1960 Pop. 136,000

Communist Party
Oblast, City, Rayon Committees
Government
Oblast, City, Rayon Exec. Committees
Military
Unknown
Economic
Oblast, City, Rayon Depts. of Local Industry
Oblast Dept. of Agriculture
Rayon Inspectorate of Agriculture
Div. Hq., Omsk RR

Petropavlovsk-Kamchatskiy,
Kamchatskaya O., RSFSR Target 0194-09999
1960 Pop. 89,000

Communist Party
Oblast, City Committees
Government
Oblast, City Exec. Committees
Military
Hq.: U/I Rifle Corps, 22d Rifle Div.,
Possible 255th Rifle Div., 60th KGB
Border Det., 73d AAA Div., Kamchatka
Air Defense Dist. PVO, Pacific Fleet
Naval Base
Economic
Oblast, City Depts. of Local Industry
Oblast Dept. of Agriculture

Petrozavodsk, Karelskaya ASSR, RSFSR Target 0102-09998
1960 Pop. 139,000

Communist Party
Oblast, City Committees
Government
ASSR Council of Ministers
City Exec. Committee
Military
Hq.: Northern Mil. Dist., 7th TAA, 14th
Army, Northern KGB Border Dist (?) JF
Div., U/I Rifle Corps, U/I AAA Div.
Economic
Karelskiy Regional Council of Nat. Economy
ASSR Ministry of Local Industry
City Dept. of Local Industry
ASSR Ministry of Agriculture
Div. Hq., Oktyabr RR
Hq., Karelskaya Regional Power System

S E C R E T

Volume Two

Table G

Government Control Centers
(Continued)

Pishpek, Frunzenskaya O., Kirgizskaya SSR	Target None Coordinates 42-50N 74-35E 1960 Pop. Less than 5,000
Communist Party Bureau, Primary Party Org.	
Government Settlement Soviet	
Military Unknown	
Economic Div. Hq., Kazakh RR	
Plunge, Litovskaya SSR	Target None Coordinates 55-55N 21-51E 1960 Pop. 7,000
Communist Party City, Rayon Committees	
Government City, Rayon Exec. Committees	
Military Hq., U/I Rifle Div.	
Economic City, Rayon Depts. of Local Industry Rayon Inspectorate of Agriculture	
Pogranichnyy, Primorskiy K., RSFSR	Target 0282-09971 1960 Pop. 17,000
Communist Party Bureau, Primary Party Organization	
Government Settlement Soviet	
Military Hq., 9th MG Arty. Div., 58th KGB Bdr. Det.	
Economic Plant Administration	
Polotsk, Vitebskaya O., Belo. SSR	Target 0168-09926 1960 Pop. 44,000
Communist Party City, Rayon Committees	
Government City, Rayon Exec. Committees	
Military Hq., 27th Gds. Mecz. Div.	
Economic City, Rayon Depts. of Local Industry Rayon Inspectorate of Agriculture	

S E C R E T

S E C R E T

Volume Two

Table G

Government Control Centers
(Continued)

<p>Poltava, Poltavskaya O., Ukr. SSR</p> <p>Communist Party Oblast, City, 3 Ward, Rayon Committees</p> <p>Government Oblast, City, 3 Ward, Rayon Exec. Committees</p> <p>Military Hq., 10th MG Arty. Div.</p> <p>Economic Oblast, City, Rayon Depts. of Local Industry Oblast Dept. of Agriculture Rayon Inspectorate of Agriculture Div. Hq., Southern RR</p>	<p>Target 0234-09992 1960 Pop. 145,000</p>
<p>Popasnaya, Luganskaya O., Ukr. SSR</p> <p>Communist Party City, Rayon Committees</p> <p>Government City, Rayon Exec. Committees</p> <p>Military Unknown</p> <p>Economic City, Rayon Depts. of Local Industry Rayon Inspectorate of Agriculture Div. Hq., Donets RR</p>	<p>Target 0234-09646 1960 Pop. 28,000</p>
<p>Postavy, Molodechnenskaya O., Belo. SSR</p> <p>Communist Party City, Rayon Committees</p> <p>Government City, Rayon Exec. Committees</p> <p>Military Hq., 69th Gds. Rifle Div.</p> <p>Economic City, Rayon Depts. of Local Industry Rayon Inspectorate of Agriculture</p>	<p>Target 0168-09782 1960 Pop. 10,000</p>
<p>Posyet, Primorskiy K., RSFSR</p> <p>Communist Party Bureau, Primary Party Org.</p> <p>Government Settlement Soviet</p> <p>Military Hq., 59th KGB Bdr. Det.</p> <p>Economic Plant Administration</p>	<p>Target 0290-09860 1960 Pop. 4,000</p>

S E C R E T

S E C R E T

Volume Two

Table G

Government Control Centers
(Continued)

Pravdinsk, Kaliningradskaya O., RSFSR	Target 0168-09785 1960 Pop. 4,000
Communist Party	
City, Rayon Committees	
Government	
City, Rayon Exec. Committees	
Military	
Hq., 95th KGB Bdr. Det.	
Economic	
City, Rayon Depts. of Local Industry	
Rayon Inspectorate of Agriculture	
Priozersk, Leningradskaya O., RSFSR	Target 0103-09993 1960 Pop. 14,000
Communist Party	
City, Rayon Committees	
Government	
City, Rayon Exec. Committees	
Military	
Hq., 64th Gds. Rifle Div.	
Economic	
City, Rayon Depts. of Local Industry	
Rayon Inspectorate of Agriculture	
Prishib, Azerbaydzhanskaya, SSR	Target 0339-09985 1960 Pop. 2,000
Communist Party	
Bureau, Primary Party Org.	
Government	
Settlement Soviet	
Military	
Hq., 43d KGB Bdr. Det.	
Economic	
Plant Administration	
Prokhladnaya, Kabardino-Balkarskaya ASSR, RSFSR	Target None Coordinates 43-45N 44-00E 1960 Pop. Less than 5,000
Communist Party	
Bureau, Primary Party Org.	
Government	
Settlement Soviet	
Military	
Unknown	
Economic	
Div. Hq., North. Caucasus RR	

S E C R E T.

S E C R E T

Volume Two

Table G

Government Control Centers
(Continued)

Pskov, Pskovskaya O., RSFSR	Target 0153-09868 1960 Pop. 86,000
Communist Party	
Oblast, City, Rayon Committees	
Government	
Oblast, City, Rayon Exec. Committees	
Military	
Unknown	
Economic	
Oblast, City, Rayon Depts. of Local Industry	
Oblast Dept. of Agriculture	
Rayon Inspectorate of Agriculture	
Div. Hq., Oktyabr RR	
Pukhovichi, Minskaya O., Belo. SSR	Target 0168-09776 1960 Pop. Less than 5,000
Communist Party	
Bureau, Primary Party Org.	
Government	
Settlement Soviet	
Military	
Hq. 8th Gds. Tank Div.	
Economic	
No Significance	
Pyatigorsk, Stavropolskiy K., RSFSR	Target 0248-09977 1960 Pop. 75,000
Communist Party	
City Committee	
Government	
City Exec. Committee	
Military	
Hq., U/I Mecz. Div.	
Economic	
City Dept. of Local Industry	
Razdolnoye, Primorskiy K., RSFSR	Target 0291-09973 1960 Pop. 4,000
Communist Party	
Bureau, Primary Party Org.	
Government	
Settlement Soviet	
Military	
Hq., 38th Gun Arty. Div.	
Economic	
Plant Administration	

- 237 -

S E C R E T

S E C R E T

Volume Two

Table G

Government Control Centers
(Continued).

Riga, Latvianskaya SSR	Target 0153-09998 1960 Pop. 620,000
<ul style="list-style-type: none"> Communist Party <ul style="list-style-type: none"> SSR Central Committee City, 6 Ward, Rayon Committees Government <ul style="list-style-type: none"> SSR Council of Ministers City, 6 Ward, Rayon Exec. Committees Military <ul style="list-style-type: none"> Hq.: Baltic Mil. Dist., 19th TAA, 6th Grds. Army, 43d (Latvian?) Gds. Mtz. Rifle Div., Baltic Air Defense Dist. PVO, 15th AAA Div. PVO, U/I AAA Div., Baltic KGB Border Dist. Baltic Fleet Naval Base Economic <ul style="list-style-type: none"> Latviyskiy Regional Council of Nat. Economy SSR Ministry of Local Industry City, Rayon Depts. of Local Industry SSR Ministry of Agriculture Rayon Inspectorate of Agriculture System and Div. Hq., Latvian RR Hq., Latvian Regional Power System 	
Rostov-na-Donu, Rostovskaya O., RSFSR	Target 0249-09994 1960 Pop. 613,000
<ul style="list-style-type: none"> Communist Party <ul style="list-style-type: none"> Oblast, City, 6 Ward Committees Government <ul style="list-style-type: none"> Oblast, City, 6 Ward Exec. Committees Military <ul style="list-style-type: none"> Hq.: North Caucasus Mil. Dist., North Caucasus Mil. Dist. TAF, North Caucasus Air Defense Dist. PVO, 45th AAA Div., U/I MVD Bn. Economic <ul style="list-style-type: none"> Rostovskiy Regional Council of Nat. Economy Oblast, City Depts. of Local Industry Oblast Dept. of Agriculture System and Div. Hq. No. Caucasus RR Hq., Rostov Regional Power System 	
Rovno, Rovenskaya O., Ukr. SSR	Target 0233-09670 1960 Pop. 59,000
<ul style="list-style-type: none"> Communist Party <ul style="list-style-type: none"> Oblast, City, Rayon Committees Government <ul style="list-style-type: none"> Oblast, City, Rayon Exec. Committees Military <ul style="list-style-type: none"> Hq., 13th Army 	

S E C R E T

S E C R E T

Volume Two

Table G

Government Control Centers
(Continued)

Rovno (Continued)

Economic

Oblast, City Depts. of Local Industry
 Oblast Dept. of Agriculture
 Div. Hq., Lvov RR System
 Rayon Inspectorate of Agriculture

Rtishchevo, Saratovskaya O., RSFSR

Target 0166-09963
 1960 Pop. 27,000

Communist Party

City, Rayon Committees

Government

City, Rayon Exec. Committees

Military

Unknown

Economic

City, Rayon Depts. of Local Industry
 Rayon Inspectorate of Agriculture
 Div. Hq., Volga RR

Ruzayevka, Mordovskaya ASSR, RSFSR

Target 0166-09701
 1960 Pop. 30,000

Communist Party

City, Rayon Committees

Government

City, Rayon Exec. Committees

Military

Unknown

Economic

City, Rayon Depts. of Local Industry
 Rayon Inspectorate of Agriculture
 Div. Hq., Kuybyshev RR

Ryazan, Ryazanskaya O., RSFSR

Target 0166-09994
 1960 Pop. 219,000

Communist Party

Oblast, City, 3 Ward, Rayon Committees

Government

Oblast, City, 3 Ward, Rayon Exec.
 Committees

Military

Unknown

Economic

Ryazanskiy Regional Council of Nat. Economy
 Oblast, City, Rayon Depts. of Local Industry
 Oblast Dept. of Agriculture
 Rayon Inspectorate of Agriculture
 Div. Hq., Moskva RR

S E C R E T

S E C R E T

Volume Two

Table G

Government Control Centers
(Continued)

Rzhev, Kalininskaya O., RSFSR	Target 0154-09968 1960 Pop. 45,000
Communist Party City, Rayon Committees	
Government City, Rayon Exec. Committees	
Military Unknown	
Economic City, Rayon Depts. of Local Industry Rayon Inspectorate of Agriculture Div. Hq., Kalinin RR	
Salekhard, Yamalo-Nenetsky N.O., Tyumenskaya O., RSFSR	Target 0094-09997 1960 Pop. 17,000
Communist Party Okrug, City Committees	
Government Okrug, City Executive Committees	
Military Unknown	
Economic Okrug, City Depts. of Local Industry Okrug Dept. of Agriculture	
Salmiyarvi, Murmanskaya O., RSFSR	Target 0051-09975 1960 Pop. Less than 5,000
Communist Party Bureau, Primary Party Org.	
Government Rural Soviet	
Military Hq., 100th KGB Bdr. Det.	
Economic Hq., Collective or State Farms	
Salsk, Rostovskaya O., RSFSR	Target 0249-09903 1960 Pop. 20,000
Communist Party City, Rayon Committees	
Government City, Rayon Exec. Committees	
Military Unknown	
Economic City, Rayon Depts. of Local Industry Rayon Inspectorate of Agriculture Div. Hq., North Caucasus RR	

S E C R E T

S E C R E T

Volume Two

Table G

Government Control Centers
(Continued)

Samarkand, Samarkandskaya O., Uzbek. SSR	Target 0337-09999 1960 Pop. 205,000
Communist Party	
Oblast, City Committees	
Government	
Oblast, City Exec. Committees	
Military	
Hq., U/I Grds. Mecz. Div.	
Economic	
Samarkandskiy Regional Council of Nat.	
Economy	
Oblast, City Depts. of Local Industry	
Oblast Dept. of Agriculture	
Samtredia, Gruzinskaya SSR	Target 0324-09989 1960 Pop. 26,000
Communist Party	
City, Rayon Committees	
Government	
City, Rayon Exec. Committees	
Military	
Unknown	
Economic	
City, Rayon Depts. of Local Industry	
Rayon Inspectorate of Agriculture	
Div. Hq., Transcaucasian RR	
Saransk, Mordovskaya ASSR, RSFSR	Target 0166-09850 1960 Pop. 94,000
Communist Party	
Oblast, City Committees	
Government	
ASSR Council of Ministers	
City Exec. Committee	
Military	
Unknown	
Economic	
Mordovski Regional Council of Nat.	
Economy	
ASSR Ministry of Local Industry	
City Dept. of Local Industry	
ASSR Ministry of Agriculture	
Saratov, Saratovskaya O., RSFSR	Target 0235-09999 1960 Pop. 605,000
Communist Party	
Oblast, City, 6 Ward, Rayon Committees	
Government	
Oblast, City, 6 Ward, Rayon Exec. Committees	

S E C R E T.

Volume Two

Table G

Government Control Centers
(Continued)

Saratov (Continued)

Military
Hq., 29th Rifle (Mecz?) Div.
Economic
Saratovskiy Regional Council of Nat.
Economy
Oblast, City Depts. of Local Industry
Oblast Dept. of Agriculture
System and Div. Hq., Volga RR Hq.,
Saratov Regional Power System
Rayon Inspectorate of Agriculture

Semipalatinsk, Semipalatinskaya O.,
Kaz. SSR

Target 0239-09999
1960 Pop. 162,000

Communist Party
Oblast, City Committees
Government
Oblast, City Exec. Committees
Military
Unknown
Economic
Semipalatinskiy Regional Council of
Nat. Economy
Oblast, City Depts. of Local Industry
Oblast Dept. of Agriculture

Serakhs, Turkmeneskaya SSR

Target 0337-09984
1960 Pop. 6,000

Communist Party
Bureau, Primary Party Org.
Government
Settlement Soviet
Military
Hq., 45th KGB Bdr. Det.
Economic
Plant Administration

Sevastopol, Krymskaya O., Ukr. SSR

Target 0250-09996
1960 Pop. 151,000

Communist Party
City, 3 Ward Committees
Government
City, 3 Ward Exec. Committees
Military
Hq.: Black Sea Fleet, Black Sea Fleet
Air Arm, Black Sea Fleet Air Defense
Dist. PVO, U/I AAA Div. PVO
Economic
City Dept. of Local Industry

- 242 -

S E C R E T.

S E C R E T

Volume Two

Table G

Government Control Centers
(Continued)

Severo-Kurilsk, Sakhalinskaya O., RSFSR	Target 0206-09997 1960 Pop. 4,000
<ul style="list-style-type: none"> Communist Party City, Rayon Committees Government City, Rayon Exec. Committees Military Hq., 101st Mt. Rifle Div. Economic City, Rayon Depts. of Local Industry Rayon Inspectorate of Agriculture 	
Severomorsk, Murmanskaya O., RSFSR	Target 0051-09974 1960 Pop. 34,000
<ul style="list-style-type: none"> Communist Party City Committee Government City Executive Committee Military Hq.: Northern Fleet, Northern Air Defense Dist. PVO Economic City Dept. of Local Industry 	
Shilka, Chitinskaya O., RSFSR	Target 0202-09995 1960 Pop. 20,000
<ul style="list-style-type: none"> Communist Party City, Rayon Committees Government City, Rayon Exec. Committees Military Unknown Economic City, Rayon Depts. of Local Industry Rayon Inspectorate of Agriculture Div. Hq., Transbaykal RR 	
Shkotovo, Primorskiy K., RSFSR	Target 0291-09989 1960 Pop. 21,000
<ul style="list-style-type: none"> Communist Party Bureau, Primary Party Org. Government Settlement Soviet Military Hq., 10th Mecz. Div. (?) Economic Plant Administration 	

S E C R E T

S E C R E T

Volume Two

Table G

Government Control Centers

Shuya, Ivanovskaya O., RSFSR	Target 0154-09691 1960 Pop. 66,000
Communist Party City, Rayon Committees	
Government City, Rayon Exec. Committees	
Military Hq., 265th Rifle Div.	
Economic City, Rayon Depts. of Local Industry Rayon Inspectorate of Agriculture	
Shyaulyay, Litovskaya SSR	Target 0168-09932 1960 Pop. 63,000
Communist Party City, Rayon Committees	
Government City, Rayon Exec. Committees	
Military Hq.: 2nd MVD Rifle Div., 32nd MVD Rifle Regt.	
Economic City, Rayon Depts. of Local Industry Rayon Inspectorate of Agriculture Div. Hq., Lithuanian RR	
Simferopol, Krymskaya O., Ukr. SSR	Target 0250-09995 1960 Pop. 201,000
Communist Party Oblast, City, Rayon Committees	
Government Oblast, City, Rayon Exec. Committees	
Military Hq.: 28th Mecz. Div., U/I TAA	
Economic Oblast, City, Rayon Depts. of Local Industry Oblast Dept. of Agriculture Rayon Inspectorate of Agriculture Div. Hq., Stalin RR Hq., Krymskaya Regional Power System	
Skovorodino, Amurskaya O., RSFSR	Target 0198-09985 1960 Pop. 16,000
Communist Party City, Rayon Committees	
Government City, Rayon Exec. Committees	
Military Unknown	

S E C R E T

Volume Two

Table G

Government Control Centers
(Continued)

Skovorodino (Continued)

Economic

City, Rayon Depts. of Local Industry
Rayon Inspectorate of Agriculture
Div. Hq., Transbaykal RR

Slavgorod, Altayskiy Kray, RSFSR

Target 0162-09959
1960 Pop. 41,000

Communist Party

City, Rayon Committees

Government

City, Rayon Exec. Committees

Military

Unknown

Economic

City, Rayon Depts. of Local Industry
Rayon Inspectorate of Agriculture
Div. Hq., Omsk RR

Slavuta, Khmel'nitskaya O., Ukr. SSR

Target 0233-09698
1960 Pop. 16,000

Communist Party

City, Rayon Committees

Government

City, Rayon Exec. Committees

Military

Hq., 97th Gds. Rifle Div.

Economic

City, Rayon Depts. of Local Industry
Rayon Inspectorate of Agriculture

Slavyansk, Stalinskaya O., Ukr. SSR

Target 0234-09962
1960 Pop. 87,000

Communist Party

City, Rayon Committees

Government

City, Rayon Exec. Committees

Military

Unknown

Economic

City, Rayon Depts. of Local Industry
Rayon Inspectorate of Agriculture
Div. Hq., Donets RR

Slutsk, Minskaya O., Belo. SSR

Target 0168-09826
1960 Pop. 23,000

Communist Party

City, Rayon Committees

Government

City, Rayon Exec. Committees

- 245 -

S E C R E T

S E C R E T

Volume Two

Table G

Government Control Centers
(Continued)

Slutsk (Continued)

Military

Hq., 29th Tank Div.

Economic

City, Rayon Depts. of Local Industry
Rayon Inspectorate of Agriculture

Smirnykh, Sakhalinskaya O., RSFSR

Target 0205-09978
1960 Pop. Less than 5,000

Communist Party

Bureau, Primary Party Org.

Government

Rural Soviet

Military

Hq., U/I (Mtz?) Rifle Div.

Economic

Hq., collective or State Farms

Smolensk, Smolenskaya O., RSFSR

Target 0167-09995
1960 Pop. 152,000

Communist Party

Oblast, City, Rayon Committees

Government

Oblast, City, Rayon Exec. Committees

Military

Hq., 1st LRAA

Economic

Smolenskiy Regional Council of Nat. Economy
Oblast, City, Rayon Depts. of Local Industry
Oblast Dept. of Agriculture
Rayon Inspectorate of Agriculture
System Hq., Kalinin RR

Smolyaninovo, Primorskiy K., RSFSR

Target None
Coordinates 43-15N 132-29E
1960 Pop. 4,000

Communist Party

Bureau, Primary Party Org.

Government

Settlement Soviet

Military

Hq., 40th Rifle Div.

Economic

Plant Administration

S E C R E T

S E C R E T

Volume Two

Table G

Government Control Centers
(Continued)

Smorodino, Sumskaya O., Ukr. SSR	Target None Coordinates 50-30N 35 00E 1960 Pop. Less than 5,000
Communist Party Bureau, Primary Party Org.	
Government Settlement Soviet	
Military Unknown	
Economic Div. Hq., Southern RR	
Sochi, Krasnodarskiy K., RSFSR	Target 0324-09992 1960 Pop. 99,000
Communist Party City, Ward Committees	
Government City, Ward Exec. Committees	
Military 36th KGB Border Det.	
Economic City Dept. of Local Industry Hq., Sochi Regional Power System	
Sokol, Sakhalinskaya O., RSFSR	Target 0281-09976 1960 Pop. 3,000
Communist Party City Committee	
Government City Executive Committee	
Military Hq., U/I TAA	
Economic City Dept. of Local Industry	
Solvychegodsk, Arkhangelskaya O., RSFSR	Target 0101-09975 1960 Pop. 5,000
Communist Party City, Rayon Committees	
Government City, Rayon Exec. Committees	
Military Unknown	
Economic City, Rayon Depts. of Local Industry Rayon Inspectorate of Agriculture Div. Hq., Northern RR	

S E C R E T

Volume Two

Table G

Government Control Centers
(Continued)

Sovetsk, Kaliningradskaya O., RSFSR	Target 0168-09989 1960 Pop. 35,000
Communist Party	
City Committee	
Government	
City Exec. Committee	
Military	
Hq., 28th Gds. Mecz. Div.	
Economic	
City Dept. of Local Industry	
Sosnogorsk, Komi ASSR, RSFSR	Target 0101-09967 1960 Pop. 10,000
Communist Party	
City Committee	
Government	
City Exec. Committee	
Military	
Unknown	
Economic	
City Dept. of Local Industry	
Div. Hq., Northern RR	
Sortavala, Karelskaya ASSR, RSFSR	Target 0103-09988 1960 Pop. 19,000
Communist Party	
City, Rayon Committees	
Government	
City, Rayon Exec. Committees	
Military	
Hq., 367th Rifle Div.	
Economic	
City, Rayon Depts. of Local Industry	
Rayon Inspectorate of Agriculture	
Div. Hq., Oktyabr RR	
Sovetskaya Gavan, Khabarovskiy K., RSFSR	Target 0204-09994 1960 Pop. 50,000
Communist Party	
City Committee	
Government	
City Executive Committee	
Military	
Hq., Pacific Fleet Naval Base	
Economic	
City Dept. of Local Industry	

S E C R E T

S E C R E T

Volume Two

Table G

Government Control Centers
(Continued)

Spassk-Dalniy, Primorskiy K., RSFSR	Target 0282-09992 1960 Pop. 47,000
<ul style="list-style-type: none"> Communist Party City Committee Government City Executive Committee Military Hq.: Fifth Army, U/I AAA Div. PVO Economic City Dept. of Local Industry 	
Stalinabad, Tadzhikskaya SSR	Target 0336-09999 1960 Pop. 237,000
<ul style="list-style-type: none"> Communist Party SSR Central Committee. City, 3 Ward Committees Government SSR Council of Ministers City, 3 Ward Exec. Committees Military Hq.: Tadzhik KGB Border Dist., 201st Rifle Div. Economic Tadzhikskiy Regional Council of Nat. Economy SSR Ministry of Local Industry City Dept. of Local Industry SSR Ministry of Agriculture Div. Hq., Tashkent RR Hq., Stalinabad Power Combine 	
Stalingrad, Stalingradskaya O., RSFSR	Target 0235-09996 1960 Pop. 616,000
<ul style="list-style-type: none"> Communist Party Oblast, City, 6 Ward Committees Government Oblast, City, 6 Ward Exec. Committees Military Hq.: U/I Arty. Div., Possible U/I Rifle Div. Economic Stalingradskiy Regional Council of Nat. Economy Oblast, City Depts. of Local Industry Oblast Dept. of Agriculture Div. Hq., Volga RR 	

- 249 -

S E C R E T

S E C R E T

Volume Two

Table G

Government Control Centers
(Continued)

Staliniri, Yugo-Osetinskaya A.O., Gruzinskaya SSR	Target 0325-09902 1960 Pop. 22,000
Communist Party Oblast, City, Rayon Committees	
Government Oblast, City, Rayon Exec. Committees	
Military Unknown	
Economic Oblast, City Depts. of Local Industry Oblast Dept. of Agriculture Rayon Inspectorate of Local Agriculture	
Stalino, Stalinskaya O., Ukr. SSR	Target 0249-09992 1960 Pop. 729,000
Communist Party Oblast, City, 6 Ward Committees	
Government Oblast, City, 6 Ward Exec. Committees	
Military Unknown	
Economic Stalinskiy Regional Council of Nat. Economy Oblast, City Depts. of Local Industry Oblast Dept. of Agriculture System Hq., Donets RR Hq., Donbas Regional Power System	
Stalinsk, Kemerovskaya O., RSFSR	Target 0161-09998 1960 Pop. 388,000
Communist Party City, 4 Ward, Rayon Committees	
Government City, 4 Ward, Rayon Exec. Committees	
Military Unknown	
Economic City, Rayon Depts. of Local Industry Rayon Inspectorate of Agriculture Hq., Kuzbas Regional Power System	
Stanislav, Stanislavskaya O., Ukr. SSR	Target 0232-09992 1960 Pop. 67,000
Communist Party Oblast, City, Rayon Committees	
Government Oblast, City, Rayon Exec. Committees	
Military Hq.: 38th Army, 70th Grds. Rifle Div., U/I AAA Div.	

S E C R E T

Volume Two

Table G

Government Control Centers
(Continued)

Stanislav (Continued)

Economic

Stanislavskiy Regional Council of Nat.
Economy
Oblast, City, Rayon Depts. of Local
Industry
Oblast Dept. of Agriculture
Rayon Inspectorate of Agriculture
Div. Hq., Lvov RR

Stavropol, Stavropolskiy K., RSFSR

Target 0249-09967
1960 Pop. 147,000

Communist Party

Kray, City Committees

Government

Kray, City Exec. Committees

Military

Unknown

Economic

Stavropolskiy Regional Council of Nat.
Economy
Kray, City Depts. of Local Industry
Kray Dept. of Agriculture
Div. Hq., No. Caucasus RR
Hq., North Caucasus Regional Power System

Stepanakert, Nagorno-Karabakhskaya A.O.
Azerbaydzhanskaya SSRTarget 0339-09982
1960 Pop. 20,000

Communist Party

Oblast, City, Rayon Committees

Government

Oblast, City, Rayon Exec. Committees

Military

Unknown

Economic

Oblast, City Depts. of Local Industry
Oblast Dept. of Agriculture
Rayon Inspectorate of Agriculture

Sterlitamak, Bashkirskaya ASSR, RSFSR

Target 0165-09995
1960 Pop. 116,000

Communist Party

City, Rayon Committees

Government

City, Rayon Exec. Committees

Military

Unknown

S E C R E T

S E C R E T

Volume Two

Table G

Government Control Centers
(Continued)

Sterlitamak (Continued)

Economic

City, Rayon Depts. of Local Industry
Rayon Inspectorate of Agriculture
Div. Hq., Kuybyshev RR

Sukhumi, Abkhazskaya ASSR, Gruzinskaya
SSR

Target 0324-09991
1960 Pop. 65,000

Communist Party

Oblast, City, Rayon Committees

Government

ASSR Council, Rayon of Ministers
City Executive Committees

Military

Unknown

Economic

ASSR Ministry of Local Industry
City Dept. of Local Industry
ASSR Ministry of Agriculture
Div. Hq., Transcaucasian RR
Rayon Inspectorate of Agriculture

Sumy, Sumskaya O., Ukr. SSR

Target 0234-09854
1960 Pop. 102,000

Communist Party

Oblast, City, Rayon Committees

Government

Oblast, City, Rayon Exec. Committees

Military

Unknown

Economic

Oblast, City, Rayon Depts. of Local
Industry
Oblast Dept. of Agriculture
Rayon Inspectorate of Agriculture

Sverdlovsk, Sverdlovskaya O., RSFSR

Target 0156-09999
1960 Pop. 803,000

Communist Party

Oblast, City, 8 Ward Committees

Government

Oblast, City, 8 Ward Exec. Committees

Military

Hq.: Ural Mil. Dist., 77th Rifle Div.,
Sverdlovsk Air Defense Dist. PVO

S E C R E T

S E C R E T

Volume Two

Table G

Government Control Centers
(Continued)

Sverdlovsk (Continued)

Economic

Sverdlovskiy Regional Council of Nat.
Economy
Oblast, City Depts. of Local Industry
Oblast Dept. of Agriculture
System and Div. Hq., Sverdlovsk RR
Hq., Sverdlovsk Regional Power System

Svobodnyy, Amurskaya O., RSFSR

Target 0203-09999
1960 Pop. 58,000

Communist Party
City, Rayon Committees
Government
City, Rayon Exec. Committees
Military
Hq., 99th Abn. Gds. Rifle Div.

Economic
City, Rayon Depts. of Local Industry
Rayon Inspectorate of Agriculture

Syktyvkar, Komi ASSR, RSFSR

Target 0101-09985
1960 Pop. 74,000

Communist Party
Oblast, City Committees
Government
ASSR Council of Ministers
City Exec. Committee
Military
Unknown

Economic
Komi Regional Council of Nat. Economy
ASSR Ministry of Local Industry
City Dept. of Local Industry
ASSR Ministry of Agriculture

Syzran, Kuybyshevskaya O., RSFSR

Target 0165-09985
1960 Pop. 154,000

Communist Party
City, Rayon Committees
Government
City, Rayon Exec. Committees
Military
Unknown

Economic
City, Rayon Depts. of Local Industry
Rayon Inspectorate of Agriculture
Div. Hq., Kuybyshev RR

S E C R E T

S E C R E T

Volume Two

Table G

Government Control Centers
(Continued)

Takhta Bazar, Maryyskaya O., Turk. SSR	Target 0430-09999 1960 Pop. 7,000
Communist Party	
Bureau, Primary Party Org.	
Government	
Settlement Soviet	
Military	
Hq., 68th KGB Bdr. Det.	
Economic	
Plant Administration	
Tallin, Estonskaya SSR	Target 0153-09999 1960 Pop. 288,000
Communist Party	
SSR Central Committee	
City, 3 Ward, Rayon Committees	
Government	
SSR Council of Ministers	
City, 3 Ward, Rayon Exec. Committees	
Military	
Hq.: Baltic Fleet Naval Base, 10th Grds. Army, 29th Grds. (Mtz?) Rifle Div.	
Economic	
Estonskiy Regional Council of Nat. Economy	
SSR Ministry of Local Industry	
City, Rayon Depts. of Local Industry	
SSR Ministry of Agriculture	
Rayon Inspectorate of Agriculture	
System Hq., Estonian RR	
Hq., Estonskaya Regional Power System	
Tambov, Tambovskaya O., RSFSR	Target 0166-09999 1960 Pop. 178,000
Communist Party	
Oblast, City, 3 Ward, Rayon Committees	
Government	
Oblast, City, 3 Ward, Rayon Exec. Committees	
Military	
Possible Hq. 11th Gds. Mtz. Rifle Div.	
Economic	
Tambovskiy Regional Council of Nat. Economy	
Oblast, City, Rayon Depts. of Local Industry	
Oblast Dept. of Agriculture	
Rayon Inspectorate of Agriculture	

S E C R E T

S E C R E T

Volume Two

Table G

Government Control Centers
(Continued)

Tarasa Shevchenko, Cherkasskaya O., Ukrainskaya SSR	Target None Coordinates 49-10N 31-50E 1960 Pop. Less than 5,000
Communist Party Bureau, Primary Party Org. Government Settlement Soviet Military Unknown Economic Div. Hq., Odessa RR	
Tartu, Estonskaya SSR	Target 0153-09989 1960 Pop. 75,000
Communist Party City, Rayon Committees Government City, Rayon Exec. Committees Military Hq., U/I LRAC, JMB Div. Economic City, Rayon Depts. of Local Industry Rayon Inspectorate of Agriculture	
Tashauz, Tashauzskaya O., Turkmenskaya SSR	Target 0327-09994 1960 Pop. 39,000
Communist Party Oblast, City Committees Government Oblast, City Executive Committees Military Unknown Economic Oblast, City Depts. of Local Industry Oblast Dept. of Agriculture	
Tashkent, Tashkentskaya O., Uzbek. SSR	Target 0328-09999 1960 Pop. 963,000
Communist Party SSR Central Committee Oblast, City, 6 Ward, Rayon Committees Government SSR Council of Ministers Oblast, City, 6 Ward, Rayon Exec. Committees Military Hq., Turkestan Mil. Dist., 6th TAA, Tashkent Air Defense Dist. PVO	

S E C R E T

Volume Two

Table G

Government Control Centers
(Continued)

Tashkent (Continued)

Economic

Tashkentskiy Regional Council of Nat.
Economy
SSR Ministry of Local Industry
Oblast, City, Rayon Depts. of Local Industry
SSR Ministry of Agriculture
Oblast Dept. of Agriculture
Rayon Inspectorate of Agriculture
System and Div. Hq., Tashkent RR
Hq., Uzbek Regional Power System

Taurage, Litovskaya SSR

Target 0168-09810
1960 Pop. 11,000

Communist Party
City, Rayon Committees
Government
City, Rayon Exec. Committees
Military
Hq., 273d MVD Rifle Regt.
Economic
City, Rayon Depts. of Local Industry
Rayon Inspectorate of Agriculture

Tayga, Kemerovskaya O., RSFSR

Target 0158-09976
1960 Pop. 54,000

Communist Party
City Committee
Government
City Exec. Committee
Military
Unknown
Economic
City Dept. of Local Industry
Div. Hq., Tomsk RR

Tbilisi, Gruzinskaya SSR

Target 0325-09997
1960 Pop. 715,000

Communist Party
SSR Central Committee
City, 8 Ward Committees
Government
SSR Council of Ministers
City, 8 Ward Exec. Committees
Military
Hq.: Transcaucasus Mil. Dist., 11th TAA,
Transcaucasus KGB Border Dist., 31st KGB
Border Det., Tbilisi Air Defense Dist. PVO,
U/I AAA Div., 1st Grds. Mecz. Div.

- 256 -

S E C R E T

S E C R E T

Volume Two

Table G

Government Control Centers
(Continued)

Tbilisi (Continued)

Economic

Gruzinskiy Regional Council of Nat. Economy
 SSR Ministry of Local Industry
 City Dept. of Local Industry
 SSR Ministry of Agriculture
 System and Div. Hq., Transcaucasian RR

Termez, Surkhan-Darynskaya O., Uzbek. SSR

Target 0336-09985
 1960 Pop. 1,000

Communist Party

Oblast, City, Rayon Committees

Government

Oblast, City, Rayon Exec. Committees

Military

Hq.: 360th Rifle Div., 81st KGB Border
 Det.

Economic

Oblast, City Depts. of Local Industry
 Oblast Dept. of Agriculture
 Rayon Inspectorate of Agriculture

Ternopol, Ternopolskaya O., Ukr. SSR

Target 0234-09840
 1960 Pop. 53,000

Communist Party

Oblast, City Committees

Government

Oblast, City Executive Committees

Military

Unknown

Economic

Oblast, City Depts. of Local Industry
 Oblast Dept. of Agriculture
 Div. Hq., Lvov RR

Tiraspol, Moldavskaya SSR

Target 0250-09940
 1960 Pop. 67,000

Communist Party

City, Rayon Committees

Government

City, Rayon Exec. Committees

Military

Hq., 59th Gds. (Mtz?) Rifle Div.

Economic

City, Rayon Depts. of Local Industry
 Rayon Inspectorate of Agriculture

- 257 -

S E C R E T

S E C R E T

Volume Two

Table G

Government Control Centers
(Continued)

Tomsk, Tomskaya O., RSFSR	Target 0158-09999 1960 Pop. 258,000
Communist Party Oblast, City, 3 Ward, Rayon Committees	
Government Oblast, City, 3 Ward, Rayon Exec. Committees	
Military Hq., Possible U/I Rifle Div.	
Economic Tomskiy Regional Council of Nat. Economy Oblast, City, Rayon Depts. of Local Industry Oblast, Dept. of Agriculture Rayon Inspectorate of Agriculture Hq., Tomsk Regional Power System	
Topki, Kemerovskaya O., RSFSR	Target 0161-09941 1960 Pop. 49,000
Communist Party City, Rayon Committees	
Government City, Rayon Exec. Committees	
Military Unknown	
Economic City, Rayon Depts. of Local Industry Rayon Inspectorate of Agriculture Div. Hq., Tomsk RR	
Troitsk, Chelyabinskaya O., RSFSR	Target 0164-09982 1960 Pop. 79,000
Communist Party City, Rayon Committees	
Government City, Rayon Exec. Committees	
Military Unknown	
Economic City, Rayon Depts. of Local Industry Rayon Inspectorate of Agriculture Div. Hq., South Urals RR	
Tuapse, Krasnodarskiy K., RSFSR	Target 0249-09991 1960 Pop. 38,000
Communist Party City, Rayon Committees	
Government City, Rayon Exec. Committees	
Military Hq., 32d KGB Border Det.	

S E C R E T

S E C R E T

Volume Two

Table G

Government Control Centers
(Continued)

Tuapse (Continued)

Economic

City, Rayon Depts. of Local Industry
 Rayon Inspectorate of Agriculture
 Div. Hq., North Caucasus RR

Tula, Tul'skaya O., RSFSR

Target 0167-09996
 1960 Pop. 351,000

Communist Party

Oblast, City, Rayon Committees

Government

Oblast, City, Rayon Exec. Committees

Military

Unknown

Economic

Tul'skiy Regional Council of Nat. Economy
 Oblast, City, Rayon Depts. of Local Industry
 Oblast Dept. of Agriculture
 Rayon Inspectorate of Agriculture
 Div. Hq., Moskva RR

Tura, Yeveniyskiy N.O., Krasnoyarskiy
K., RSFSR

Target 0096-09996
 1960 Pop. 3,000

Communist Party

Okrug, City, Rayon Committees

Government

Okrug, City, Rayon Exec. Committees

Military

Unknown

Economic

Okrug, City Depts. of Local Industry
 Okrug Dept. of Agriculture
 Rayon Inspectorate of Agriculture

Tyumen, Tyumenskaya O., RSFSR

Target 0156-09962
 1960 Pop. 154,000

Communist Party

Oblast, City, Rayon Committees

Government

Oblast, City, Rayon Exec. Committees

Military

Hq., 109th Grds. Rifle Div.

Economic

Tyumenskiy Regional Council of Nat. Economy
 Oblast, City, Rayon Depts. of Local Industry
 Oblast Dept. of Agriculture
 Rayon Inspectorate of Agriculture
 Div. Hq., Sverdlovsk RR

- 259 -

S E C R E T

S E C R E T

Volume Two

Table G

Government Control Centers
(Continued)

Ufa, Bashkirskaya ASSR, RSFSR

Target 0165-09897
1960 Pop. 555,000

Communist Party
Oblast, City, 6 Ward, Rayon Committees

Government
ASSR Council of Ministers
City, 6 Ward, Rayon Exec. Committees

Military
Unknown

Economic
Bashkirskiy Regional Council of Nat. Economy
ASSR Ministry of Local Industry
City, Rayon Depts. of Local Industry
ASSR Ministry of Agriculture
Rayon Inspectorate of Agriculture
Div. Hq., Kuybyshev RR
Hq., Bashkir Regional Power System

Ulan-Ude, Buryatskaya ASSR, RSFSR

Target 0201-09999
1960 Pop. 180,000

Communist Party
Oblast, City, 3 Ward Committees

Government
ASSR Council of Ministers
City, 3 Ward Exec. Committees

Military
Hq., 61st (?) Tank Div.

Economic
Buryatskiy Regional Council of Nat. Economy
ASSR Ministry of Local Industry
City Dept. of Local Industry
ASSR Ministry of Agriculture
Div. Hq., East Siberian RR

Ulyanovsk, Ulyanovskaya O., RSFSR

Target 0165-09996
1960 Pop. 213,000

Communist Party
Oblast, City Committees

Government
Oblast, City Exec. Committees

Military
Unknown

Economic
Ulyanovskiy Regional Council of Nat. Economy
Oblast, City Depts. of Local Industry
Oblast Dept. of Agriculture
Div. Hq., Kuybyshev RR

S E C R E T

S E C R E T

Volume Two

Table G

Government Control Centers
(Continued)

Unecha, Bryanskaya O., RSFSR

Target 0167-09986
1960 Pop. 11,000

Communist Party
 City, Rayon Committees
 Government
 City, Rayon Exec. Committees
 Military
 Unknown
 Economic
 City, Rayon Depts. of Local Industry
 Rayon Inspectorate of Agriculture
 Div. Hq., Kalinin RR

Uralsk, Zapadno-Kazakhstanskaya O.,
Kaz. SSRTarget 0235-09988
1960 Pop. 112,000

Communist Party
 Oblast, City Committees
 Government
 Oblast, City Exec. Committees
 Military
 Unknown
 Economic
 Oblast, City Dept. of Local Industry
 Oblast Dept. of Agriculture
 Div. Hq., Kazakh RR

Urgench, Khorezemsкая O., Uzbek. SSR

Target 0327-09997
1960 Pop. 46,000

Communist Party
 Oblast, City, Rayon Committees
 Government
 Oblast, City, Rayon Exec. Committees
 Military
 Unknown
 Economic
 Oblast, City Depts. of Local Industry
 Oblast Dept. of Agriculture
 Rayon Inspectorate of Agriculture

Ursatyevskaya, Tashkentskaya O.,
Uzbekskaya SSRTarget 0328-09905
1960 Pop. 22,000

Communist Party
 Bureau, Primary Party Organization
 Government
 Settlement Soviet
 Military
 Unknown

S E C R E T

S E C R E T

Volume Two

Table G

Government Control Centers
(Continued)

Ursat'yevskaya (Continued)

Economic

Plant Administration
Div. Hq., Tashkent RR

Ussuriysk, Primorskiy K., RSFSR

Target 0291-09998
1960 Pop. 105,000

Communist Party

City, Rayon Committees

Government

City, Rayon Exec. Committees

Military

Hq.: 9th TAA, 25th Army, 3d Gds. Mecz.
Div., Possible U/I Rifle Div., U/I
AAA Div.

Economic

City, Rayon Depts. of Local Industry
Rayon Inspectorate of Agriculture
Div. Hq., Far Eastern RRUst-Kamenogorsk, Vostochno-Kazakhstanskaya
O., Kaz. SSRTarget 0239-09974
1960 Pop. 154,000

Communist Party

Oblast, City, Rayon Committees

Government

Oblast, City, Rayon Exec. Committees

Military

Unknown

Economic

Vostochno-Kazakhstanskiy Regional
Council of Nat. Economy
Oblast, City Depts. of Local Industry
Oblast Dept. of Agriculture
Rayon Inspectorate of Agriculture
Div. Hq., Kazakh RRUst-Ordinskiy, Ust-Ordinskiy Buryatskiy
N.O., Irkutskaya O., RSFSRTarget 0200-09981
1960 Pop. 10,000

Communist Party

Okrug, City, Rayon Committees

Government

Okrug, City, Rayon Exec. Committees

Military

Unknown

Economic

Okrug, City Depts. of Local Industry
Okrug Dept. of Agriculture
Rayon Inspectorate of Agriculture

S E C R E T

S E C R E T

Volume Two

Table G

Government Control Centers
(Continued)

Uzhgorod, Zakarpatskaya O., Ukr. SSR	Target 0232-09984 1960 Pop. 48,000
Communist Party	
Oblast, City, Rayon Committees	
Government	
Oblast, City, Rayon Exec. Committees	
Military	
Hq.: III Mt. Rifle Corps, 128th Gds. Mt. Rifle Div., 27th KGB Border Det.	
Economic	
Oblast, City Depts. of Local Industry	
Oblast Dept. of Agriculture	
Rayon Inspectorate of Agriculture	
Div. Hq., Lvov RR	
Uzhur, Krasnoyarskiy Kray, RSFSR	Target 0161-09933 1960 Pop. 30,000
Communist Party	
City, Rayon Committees	
Government	
City, Rayon Exec. Committees	
Military	
Unknown	
Economic	
City, Rayon Depts. of Local Industry	
Rayon Inspectorate of Agriculture	
Div. Hq., Krasnoyarsk RR	
Uzlovaya, Tul'skaya O., RSFSR	Target 0167-09991 1960 Pop. 56,000
Communist Party	
City, Rayon Committees	
Government	
City, Rayon Exec. Committees	
Military	
Unknown	
Economic	
City, Rayon Depts. of Local Industry	
Rayon Inspectorate of Agriculture	
Div. Hq., Moskva RR	
Velikiye Luki, Pskovskaya O., RSFSR	Target 0153-09995 1960 Pop. 61,000
Communist Party	
City, Rayon Committees	
Government	
City, Rayon Exec. Committees	
Military	
Unknown	
Economic	
City, Rayon Depts. of Local Industry	
Rayon Inspectorate of Agriculture	
Div. Hq., Kalinin RR	

S E C R E T

Volume Two

Table G

Government Control Centers
(Continued)

Ventspils, Latvinskaya SSR	Target 0152-09998 1960 Pop. 29,000
Communist Party	
City, Rayon Committees	
Government	
City, Rayon Exec. Committees	
Military	
Hq., 8th KGB Bdr. Det.	
Economic	
City Rayon Depts. of Local Industry	
Rayon Inspectorate of Agriculture	
Vikhorevka, Irkutskaya O., RSFSR	Target None Coordinates 56-10N 101-10E 1960 Pop. 3,000
Communist Party	
Bureau, Primary Party Org.	
Government	
Settlement Soviet	
Military	
Unknown	
Economic	
Div. Hq., East Siberian RR	
Vilnyus, Litovskaya SSR	Target 0168-09998 1960 Pop. 249,000
Communist Party	
SSR Central Committee	
City, 4 Ward, Rayon Committees	
Government	
SSR Council of Ministers	
City, 4 Ward, Rayon Exec. Committees	
Military	
Hq.: 24th (?) Mecz. Div., 4th MVD	
Rifle Div.	
Economic	
Litovskiy Regional Council of Nat. Economy	
SSR Ministry of Local Industry	
City, Rayon Depts. of Local Industry	
SSR Ministry of Agriculture	
Rayon Inspectorate of Agriculture	
System and Div. Hq., Lithuanian RR	
Hq., Litovskaya Regional Power System	
Vinnitsa, Vinnitskaya O., Ukr. SSR	Target 0233-09744 1960 Pop. 127,000
Communist Party	
Oblast, City, Rayon Committees	
Government	
Oblast, City, Rayon Exec. Committees	
Military	
Hq.; 2d LRAA	

= 264 -

S E C R E T

S E C R E T

Volume Two

Table G

Government Control Centers
(Continued)

Vinnitsa (Continued)

Economic

Vinnitskiy Regional Council of Nat. Economy
 Oblast, City, Rayon Depts. of Local Industry
 Oblast Dept. of Agriculture
 Rayon Inspectorate of Agriculture

Vitebsk, Vitebskaya O., Belo. SSR

Target 0167-09997
 1960 Pop. 156,000

Communist Party

Oblast, City, 3 Ward, Rayon Committees

Government

Oblast, City, 3 Ward, Rayon Exec. Committees

Military

Hq., 103d Abn. Grds. Rifle Div.

Economic

Oblast, City, Rayon Depts. of Local Industry
 Oblast Dept. of Agriculture
 Rayon Inspectorate of Agriculture
 Div. Hq., Belorussian RR

Vladimir, Vladimirskaya O., RSFSR

Target 0154-09970
 1960 Pop. 164,000

Communist Party

Oblast, City Committees

Government

Oblast, City Exec. Committees

Military

Hq.: 8th Grds. B/T Arty. Div., U/I
 Tank Div.

Economic

Vladimirskiy Regional Council of Nat.
 Economy
 Oblast, City Depts. of Local Industry
 Oblast Dept. of Agriculture
 Div. Hq., Gorkiy RR

Vladivostok, Primorskiy K., RSFSR

Target 0291-09999
 1960 Pop. 289,000

Communist Party

Kray, City, 4 Ward Committees

Government

Kray, City, 4 Ward Exec. Committees

Military

Hq.: Pacific Fleet, Pacific Fleet Air Arm,
 Vladivostok Air Defense Dist. PVO, Pacific
 Ocean KGB Border Dist.

S E C R E T

Volume Two

Table G

Government Control Centers
(Continued)

Vladivostok (Continued)

Economic

Primorskiy Regional Council of Nat. Economy
 Kray, City Depts. of Local Industry
 Kray Dept. of Agriculture
 Div. Hq., Far Eastern RR

Volkhovstroy, Leningradskaya O., RSFSR

Target 0153-09892
 1960 Pop. Less than 5,000

Communist Party

Bureau, Primary Party Organization

Government

Settlement Soviet

Military

Unknown

Economic

Div. Hq., Oktyabr RR

Volkovysk, Grodnenskaya O., Belo. SSR

Target 0168-09918
 1960 Pop. 19,000

Communist Party

City, Rayon Committees

Government

City, Rayon Exec. Committees

Military

Hq., 86th KGB Bdr. Det.

Economic

City, Rayon Depts. of Local Industry
 Rayon Inspectorate of Agriculture

Volnovakha, Stalinskaya O., Ukr. SSR

Target 0249-09968
 1960 Pop. 22,000

Communist Party

City, Rayon Committees

Government

City, Rayon Exec. Committees

Military

Unknown

Economic

City, Rayon Depts. of Local Industry
 Rayon Inspectorate of Agriculture
 Div. Hq., Donets RR

Vologda, Vologodskaya O., RSFSR

Target 0154-09993
 1960 Pop. 142,000

Communist Party

Oblast, City, Rayon Committees

Government

Oblast, City, Rayon Exec. Committees

- 266 -

S E C R E T

S E C R E T

Volume Two

Table G

Government Control Centers
(Continued)

Vologda (Continued)

Military

Unknown

Economic

Vologodskiy Regional Council of Nat. Economy
 Oblast, City, Rayon Depts. of Local Industry
 Oblast Dept. of Agriculture
 Rayon Inspectorate of Agriculture
 Div. Hq., Northern RR

Vorkuta, Komi ASSR, RSFSR

Target 0094-09998

1960 Pop. 150,000

Communist Party

City Committee

Government

City Exec. Committee

Military

Unknown

Economic

City Dept. of Local Industry
 Div. Hq., Northern RR

Voronezh, Voronezhskaya O., RSFSR

Target 0234-09996

1960 Pop. 475,000

Communist Party

Oblast, City, 4 Ward Committees

Government

Oblast, City, 4 Ward Exec. Committees

Military

Hq.: Voronezh Mil. Dist., MD AF

Economic

Voronezhskiy Regional Council of Nat.
 Economy
 Oblast, City Depts. of Local Industry
 Oblast Dept. of Agriculture
 System and Div. Hq., Southeastern RR
 Hq., Voronezh Power Combine

Vyazna, Smolenskaya O., RSFSR

Target 0167-09612

1960 Pop. 30,000

Communist Party

City, Rayon Committees

Government

City, Rayon Exec. Committees

Military

Unknown

- 267 -

S E C R E T

S E C R E T

Volume Two

Table G

Government Control Centers
(Continued)

Vyazma (Continued)

Economic

City, Rayon Depts. of Local Industry
 Rayon Inspectorate of Agriculture
 Div. Hq., Kalinin RR

Vyborg, Leningradskaya O., RSFSR

Target 0103-09998
 1960 Pop. 53,000

Communist Party

City, Rayon Committees

Government

City, Rayon Exec. Committees

Military

Hq., 45th Gds. (Mtz?) Rifle Div.

Economic

City, Rayon Depts. of Local Industry
 Rayon Inspectorate of Agriculture

Vyshniy Volochek, Kalininskaya O., RSFSR

Target 0154-09741
 1960 Pop. 68,000

Communist Party

City, Rayon Committees

Government

City, Rayon Exec. Committees

Military

Hq., 38th Gds. Rifle Div.

Economic

City, Rayon Depts. of Local Industry
 Rayon Inspectorate of Agriculture

Yakutsk, Yakutskaya ASSR, RSFSR

Target 0124-09999
 1960 Pop. 78,000

Communist Party

Oblast, City Committees

Government

ASSR Council of Ministers

City Exec. Committee

Military

Unknown

Economic

Yakutskiy Regional Council of Nat. Economy

ASSR Ministry of Local Industry

City Dept. of Local Industry

ASSR Ministry of Agriculture

- 268 -

S E C R E T

S E C R E T

Volume Two

Table G

Government Control Centers
(Continued)

Yaroslavl, Yaroslavskaya O., RSFSR	Target 0154-09994 1960 Pop. 415,000
Communist Party Oblast, City, 4 Ward, Rayon Committees	
Government Oblast, City, 4 Ward, Rayon Exec. Committees	
Military Unknown	
Economic Yaroslavskiy Regional Council of Nat. Economy Oblast, City, Rayon Depts. of Local Industry Oblast Dept. of Agriculture Rayon Inspectorate of Agriculture System and Div. Hq., Northern RR Hq., Yaroslavl Regional Power System	
Yasinovataya, Stalinskaya O., Ukr. SSR	Target 0234-09953 1960 Pop. 17,000
Communist Party City Committee	
Government City Exec. Committee	
Military Unknown	
Economic City Dept. of Local Industry Div. Hq., Donets RR	
Yegorshino, Sverdlovskaya O., RSFSR	Target 0156-09937 1960 Pop. Less than 5,000
Communist Party Bureau, Primary Party Organization	
Government Settlement Soviet	
Military Unknown	
Economic Div. Hq., Sverdlovsk RR	
Yekaterino Nikolsk, Yevreyskaya A.O., Khabarovskiy K., RSFSR	Target None Coordinates 47-45N 130-58E 1960 Pop. Less than 5,000
Communist Party Bureau, Primary Party Organization	
Government Rural Soviet	

S E C R E T

S E C R E T

Volume Two

Table G

Government Control Centers
(Continued)

Yekaterino (Continued)

Military
Hq., 76th KGB Bdr. Det.
Economic
Hq., Collective or State Farms

Yelets, Lipetskaya O., RSFSR

Target 0167-09989
1960 Pop. 86,000

Communist Party
City, Rayon Committees
Government
City, Rayon Exec. Committees
Military
Unknown
Economic
City, Rayon Depts. of Local Industry
Rayon Inspectorate of Agriculture
Div. Hq., Southeastern RR

Yelgava, Latvinskaya SSR

Target 0153-09913
1960 Pop. 35,000

Communist Party
City, Rayon Committees
Government
City, Rayon Exec. Committees
Military
Unknown
Economic
City, Rayon Depts. of Local Industry
Rayon Inspectorate of Agriculture
Div. Hq., Latvian RR

Yerevan, Armyanskaya SSR

Target 0325-09995
1960 Pop. 535,000

Communist Party
SSR Central Committee
City, 6 Ward Committees
Government
SSR Council of Ministers
City, 6 Ward Exec. Committees
Military
Hq.: 89th Armenian Rifle Div., 7th
Gds. Army, 40th KGB Border Det., U/I
AAA Div.

S E C R E T

S E C R E T

Volume Two

Table G

Government Control Centers
(Continued)

Yerevan (Continued)

Economic

Armyanskiy Regional Council of Nat. Economy
 SSR Ministry of Local Industry
 City Dept. of Local Industry
 SSR Ministry of Agriculture
 Div. Hq., Transcaucasian RR
 Hq., Armyanskaya Regional Power System

Yershov, Saratovskaya O., RSFSR

Target 0235-09981
 1960 Pop. 14,000

Communist Party

Bureau, Primary Party Organization

Government

Settlement Soviet

Military

Unknown

Economic

Plant Administration
 Div. Hq., Volga RR

Yoshkar-Ola, Mariyskaya ASSR, RSFSR

Target 0155-09981
 1960 Pop. 94,000

Communist Party

Oblast, City Committees

Government

ASSR Council of Ministers

City Exec. Committee

Military

Unknown

Economic

Mariyskiy Regional Council of Nat. Economy
 ASSR Ministry of Local Industry
 City Dept. of Local Industry
 ASSR Ministry of Agriculture

Yudino, Tatarskaya ASSR, RSFSR

Target 0165-09865
 1960 Pop. 23,000

Communist Party

Bureau, Primary Party Organization

Government

Settlement Soviet

Military

Unknown

Economic

Plant Administration
 Div. Hq., Kazan RR

S E C R E T

S E C R E T

Volume Two

Table G

Government Control Centers
(Continued)

Yuzhno-Sakhalinsk, Sakhalinskaya O., RSFSR	Target 0281-09999 1960 Pop. 89,000
Communist Party	
Oblast, City Committees	
Government	
Oblast, City Exec. Committees	
Military	
Hq.: Sakhalin Air Defense Dist. PVO, JF Div., U/I TAA, U/I Army	
Economy	
Sakhalinskiy Regional Council of Nat. Economy	
Oblast, City Depts. of Local Industry	
Oblast Dept. of Agriculture	
System Hq., South Sakhalin RR	
Zaporozhye, Zaporozhskaya O., Ukr. SSR	Target 0249-09997 1960 Pop. 465,000
Communist Party	
Oblast, City, 3 Ward Committees	
Government	
Oblast, City, 3 Ward Exec. Committees	
Military	
Hq., U/I Gds. Mecz. Div.	
Economic	
Zaporozhskiy Regional Council of Nat. Economy	
Oblast, City Depts. of Local Industry	
Oblast Dept. of Agriculture	
Div. Hq., Stalin RR	
Hq., Zaporozhye Regional Power System	
Zavitinsk, Amurskaya O., RSFSR	Target 0203-09982 1960 Pop. 15,000
Communist Party	
City, Rayon Committees	
Government	
City, Rayon Exec. Committees	
Military	
Hq., U/I Rifle Div.	
Economic	
City, Rayon Depts. of Local Industry	
Rayon Inspectorate of Agriculture	
Zhitomir, Zhitomirskaya O., Ukr. SSR	Target 0233-09824 1960 Pop. 109,000
Communist Party	
Oblast, City, Rayon Committees	
Government	
Oblast, City, Rayon Exec. Committees	

S E C R E T

S E C R E T

Volume Two

Table G

Government Control Centers
(Continued)

Zhitomir (Continued)

Military

Hq., 8th Mecz. Army

Economic

Oblast, City, Rayon Depts. of Local Industry
Oblast Dept. of Agriculture
Rayon Inspectorate of Agriculture

Zhlobin, Gomelskaya O., Belo. SSR

Target 0167-09757
1960 Pop. 19,000

Communist Party

City, Rayon Committees

Government

City, Rayon Exec. Committees

Military

Unknown

Economic

City, Rayon Depts. of Local Industry
Rayon Inspectorate of Agriculture
Div. Hq., Belorussian RR

Zhmerinka, Vinnitskaya O., Ukr. SSR

Target 0233-09972
1960 Pop. 29,000

Communist Party

City, Rayon Committees

Government

City, Rayon Exec. Committees

Military

Unknown

Economic

City, Rayon Depts. of Local Industry
Rayon Inspectorate of Agriculture
Div. Hq., Southwestern RR

Zlatoust, Chelyabinskaya O., RSFSR

Target 0164-09998
1960 Pop. 168,000

Communist Party

City, 2 Ward Committees

Government

City, 2 Ward Exec. Committees

Military

Unknown

Economic

City Dept. of Local Industry
Div. Hq., South Urals RR

S E C R E T

S E C R E T

Volume Two

Table G

Government Control Centers
(Continued)

Znamenka, Kirovogradskaya O., Ukr. SSR	Target 0233-09971 1960 Pop. 23,000
Communist Party	
City, Rayon Committees	
Government	
City, Rayon Exec. Committees	
Military	
Unknown	
Economic	
City, Rayon Depts. of Local Industry	
Rayon Inspectorate of Agriculture	
Div. Hq., Odessa RR	
Zolochiv, Lvovskaya O., Ukr. SSR	Target 0234-09647 1960 Pop. 13,000
Communist Party	
City, Rayon Committees	
Government	
City, Rayon Exec. Committees	
Military	
Hq., 9th (B/T?) Arty. Div.	
Economic	
City, Rayon Depts. of Local Industry	
Rayon Inspectorate of Agriculture	
Zuyevka, Kirovskaya O., RSFSR	Target 0155-09994 1960 Pop. 21,000
Communist Party	
City, Rayon Committees	
Government	
City, Rayon Exec. Committees	
Military	
Unknown	
Economic	
City, Rayon Depts. of Local Industry	
Rayon Inspectorate of Agriculture	
Div. Hq., Gorkiy RR	

S E C R E T

S E C R E T

Volume Two, Part I

USSR, Control Force

Table H.

Urban-Rural Distribution of USSR Control Force: 1960
 (By Branch and by Level of Authority)

<u>Component</u>	<u>Urban</u>	<u>Per Cent</u>	<u>Rural</u>	<u>Per Cent</u>	<u>Total</u>
I. Party	415,000	92.2	35,000	7.8	450,000
A. <u>USSR</u>	100,000	100.0	--	--	100,000
Primary	15,000	100.0	--	--	15,000
Intermediate	35,000	100.0	--	--	35,000
Lower	50,000	100.0	--	--	50,000
B. <u>Republic</u>	50,000	100.0	--	--	50,000
Intermediate	25,000	100.0	--	--	25,000
Lower	25,000	100.0	--	--	25,000
C. <u>Local</u>	265,000	88.3	35,000	11.7	300,000
Intermediate	75,000	100.0	--	--	75,000
Lower	190,000	84.4	35,000	15.6	225,000
II. State Administration	587,000	94.7	33,000	5.3	620,000
A. <u>USSR</u>	135,000	100.0	--	--	135,000
Primary	15,000	100.0	--	--	15,000
Intermediate	45,000	100.0	--	--	45,000
Lower	75,000	100.0	--	--	75,000
B. <u>Republic</u>	340,000	100.00	--	--	340,000
Intermediate	90,000	100.0	--	--	90,000
Lower	250,000	100.0	--	--	250,000
C. <u>Local</u>	112,000	77.2	33,000	22.8	145,000
Intermediate	75,000	100.0	--	--	75,000
Lower	37,000	52.9	33,000	47.1	70,000
III. Military	1,850,000	90.2	200,000	9.8	2,050,000
Primary	20,000	100.0	--	--	20,000
Intermediate	715,000	89.9	80,000	10.1	795,000
Lower	1,115,000	90.3	120,000	9.7	1,235,000
IV. Economy	3,136,000	70.4	1,354,000	29.6	4,490,000
A. <u>USSR</u>	398,000	75.1	132,000	24.9	530,000
Intermediate	92,000	100.0	--	--	92,000
Lower	306,000	69.9	132,000	30.1	438,000
B. <u>Republic</u>	2,229,000	91.4	211,000	8.6	2,440,000
Intermediate	208,000	100.0	--	--	208,000
Lower	2,021,000	90.5	211,000	9.5	2,232,000

- 275 -

S E C R E T

S E C R E T

Volume Two, Part IUSSR, Control Force

Table H

Urban-Rural Distribution of USSR Control Force: 1960
 (By Branch and by Level of Authority)
 (Continued)

<u>Component</u>	<u>Urban</u>	<u>Per Cent</u>	<u>Rural</u>	<u>Per Cent</u>	<u>Total</u>
C. <u>Local</u>	509,000	33.5	1,011,000	66.5	1,520,000
Intermediate	89,000	85.6	15,000	14.4	104,000
Lower	420,000	29.7	996,000	70.3	1,416,000
V. <u>Services</u>	3,080,000	58.2	2,210,000	41.8	5,290,000
A. <u>USSR</u>	370,000	64.9	200,000	35.1	570,000
Intermediate	150,000	100.0	--	--	150,000
Lower	220,000	52.4	200,000	47.6	420,000
B. <u>Republic</u>	1,116,000	71.5	444,000	28.5	1,560,000
Intermediate	500,000	100.0	--	--	500,000
Lower	616,000	58.1	444,000	41.9	1,060,000
C. <u>Local</u>	1,594,000	50.4	1,566,000	49.6	3,160,000
Intermediate	523,000	50.3	517,000	49.7	1,040,000
Lower	<u>1,071,000</u>	<u>50.5</u>	<u>1,049,000</u>	<u>49.5</u>	<u>2,120,000</u>
Total.	9,068,000	70.3	3,832,000	29.7	12,900,000

- 276 -

S E C R E T

S E C R E T

Volume Two, Part IUSSR, Control Force

Table H

Urban-Rural Distribution of USSR Control Force: 1960
 (By Branch and by Level of Authority)
 (Continued)

<u>Component</u>	<u>Urban</u>	<u>Per Cent</u>	<u>Rural</u>	<u>Per Cent</u>	<u>Total</u>
C. <u>Local</u>	509,000	33.5	1,011,000	66.5	1,520,000
Intermediate	89,000	85.6	15,000	14.4	104,000
Lower	420,000	29.7	996,000	70.3	1,416,000
V. <u>Services</u>	3,080,000	58.2	2,210,000	41.8	5,290,000
A. <u>USSR</u>	370,000	64.9	200,000	35.1	570,000
Intermediate	150,000	100.0	--	--	150,000
Lower	220,000	52.4	200,000	47.6	420,000
B. <u>Republic</u>	1,116,000	71.5	444,000	28.5	1,560,000
Intermediate	500,000	100.0	--	--	500,000
Lower	616,000	58.1	444,000	41.9	1,060,000
C. <u>Local</u>	1,594,000	50.4	1,566,000	49.6	3,160,000
Intermediate	523,000	50.3	517,000	49.7	1,040,000
Lower	<u>1,071,000</u>	<u>50.5</u>	<u>1,049,000</u>	<u>49.5</u>	<u>2,120,000</u>
Total	9,068,000	70.3	3,832,000	29.7	12,900,000

- 276 -

S E C R E T

