

CENTRAL INTELLIGENCE AGENCY
INFORMATION REPORT

This material contains information affecting the National Defense of the United States within the meaning of the Espionage Laws, Title 18, U.S.C. Secs. 793 and 794, the transmission or revelation of which in any manner to an unauthorized person is prohibited by law.

CONFIDENTIAL

COUNTRY	USSR (Moscow Oblast)	REPORT NO.	25X1
SUBJECT	Installations in Moscow	DATE DISTR.	22 September 1954
		NO. OF PAGES	8
DATE OF INFO.		REQUIREMENT NO.	 25X1
PLACE ACQUIRED	 25X1	REFERENCES	

25X1

THE SOURCE EVALUATIONS IN THIS REPORT ARE DEFINITIVE.
THE APPRAISAL OF CONTENT IS TENTATIVE.
(FOR KEY SEE REVERSE)

25X1

1. 25X1

2. On page 1, point 9, read Elektrostantsiy for Elektrstantsii.
On page 2, point 11, read Dzerzhinskogo for Dzerzhinskovo.

1. Comment: Page 1, point 2 is the Krasnaya Truba Pipe Factory.

25X1

LIBRARY SUBJECT AND AREA CODES

3-02-0406

9/54 D 84030

621.43

527N

(+1)

CONFIDENTIAL

25X1

STATE	#x	ARMY	#x	NAVY	#x	AIR	EV	#x	FBI	#	AEC						
-------	----	------	----	------	----	-----	----	----	-----	---	-----	--	--	--	--	--	--

25X1 CONFIDENTIAL

REPORT NO. [REDACTED]

25X1

COUNTRY USSR (Moscow Oblast)

DATE DISTR. 24 August 1954

SUBJECT Installations in Moscow

NO. OF PAGES 7

DATE OF INFORMATION [REDACTED]

25X1

REFERENCES:

PLACE ACQUIRED [REDACTED]

THIS IS UNEVALUATED INFORMATION

25X1

LIST OF INSTALLATIONS AND POINTS OF INTEREST:

See Annex A, an Overlay on Preliminary Map of Moscow, Plan g. Moscow, 1:35,000, 12765, 1st Edition, 3-54 [REDACTED]

25X1

Point 1. MARZ # 2: Moscow Automobile Repair Plant. [REDACTED] 25X1

[REDACTED] Plant worked two shifts. No further information. 25X1

Point 2. "KRASNAYA TRUBA": Unidentified factory.

Point 3. REPAIR DOCKS for River Tugboats.

Point 4. AVIATION PLANT # 300. 1.

Point 5. MILITARY ACADEMY imeni FRUNZE.

25X1

Point 6. ARSENAL: [REDACTED] this building was commonly referred to as "ARSENAL"; armed guards patrolled in area which was enclosed by an iron fence.

Point 7. INSTITUTE OF INTERNATIONAL RELATIONS.

Point 8. TECHNICAL SCHOOL OF ENERGETICS (Energeticheskiiy Tekhnikum.)

Point 9. CENTRAL SCIENTIFIC RESEARCH ELECTRO-LABORATORIES of The Ministry of Electro-Power Plants. (Tsentral'naya Nauchno-Issledovatel'skaya Elektro-Laboratoriya, Ministerstva Elektrstantsii).

CONFIDENTIAL

CONFIDENTIAL

- 2 -

- Point 10. TWO BUILDINGS: Central Committee of the Communist Party and Moscow Committee of the Communist Party.
- Point 11. ARTILLERY ACADEMY imeni "DZERZHINSKOVO".
- Point 12. MOSCOW STATE ELECTRO-STATION, called "MOGES."
- Point 13. FACTORY "KRASNYY TEKSTIL'SHCHIK."
- Point 14. STATE HOSPITAL # 2: complex of three or four buildings, two-story, brick, sheet metal roofs. Newly inducted draftees were examined there.
- Point 15. STATE HOSPITAL # 1: Complex of nine buildings, two-story, brick, sheet metal roofs.
- Point 16. THREE INSTITUTES: See Annex B.
- A. Institute of Steel, imeni "Stalina."
 - B. Institute of Mining, imeni "Stalina."
 - C. Institute of Petroleum, imeni "Gubkina."
- All main buildings on sketch were six to seven stories, brick. These buildings were the tallest structures in the surrounding area - 30-35 m. high.
- Point 17. POWER SUB-STATION of the Moscow subway system.
- Point 18. INSTITUTE OF LIGHT METALS and GOLD imeni "KALININA."
- Point 19. POST OFFICE BRANCH 25X1
- Point 20. ELECTRICAL STEP-DOWN SUB-STATION.
- Point 21. MOSCOW CARBURETOR FACTORY, "ZIS" BRANCH; a complex of four-story buildings.
- Point 22. STATE BEARING PLANT # 2, a complex of several five to six story brick buildings (20-25 m. high). Plant worked 24 hours a day producing roller and ball bearings. No further information.
- Point 23. ELECTRO-MOTOR FACTORY imeni "V. ILYICHA" (Formerly "Mikhel'son"). No further information.
- Point 24. ENGRAVING FACTORY "GOZNAK", produced medals, engraved documents. Factory consisted of two to three story brick buildings.
- Point 25. BANK, newly constructed, five or six story building.
- Point 26. TELEVISION CENTER, two buildings and 170 m. hyperboloid tower. See Annex C, a Panoramic View of the Television Center.
- Point 27. SPOOL FACTORY (SHPUL'NO-KATUSHECHNAYA FABRIKA). No information.
- Point 28. COMMUNIST PARTY OFFICES (Raykom, Ispolkom) and LENIN BRANCH OF PEOPLES EDUCATION (LONO).
- Point 29. TEXTILE INSTITUTE.

CONFIDENTIAL

25X1

CONFIDENTIAL

- 3 -

Point 30. MACHINE CONSTRUCTION PLANT "KRASNY PROLETARIY" . Plant consisted of several brick buildings (average height 20 m.). Southeastern side of plant had three meter brick wall along-side. Entrance to plant permitted by pass which was checked closely at entrances by plant guards. Very many railroad sidings in plant area. Plant worked on 3-shift basis, 24 hours a day.

25X1

[redacted] /plant produced thread-cutting

lathes stamped "DIP" (Dognat' i Peregnat')

25X1

[redacted] these lathes were transported by truck. No further information.

25X1

Point 31. PETROLEUM INSTITUTE (INSTITUT NEFTI), sign on fence in front of institute. Institute was constructed 1951. See Annex D, a panoramic view of north side of this building.

Point 32. MACHINE-TOOL CONSTRUCTION PLANT imeni "ORDZHONIKIDZE." Produced machine tools mainly for the production of armament (bullets, shells).

25X1

[redacted] Plant consisted of several low buildings with glass roofs.

25X1

Point 33. INSTITUTE OF PHYSICAL PROBLEMS: three, stuccoed, two-story buildings. No further information.

Point 34. SO-CALLED "ATOMIC INSTITUTE." 2.

Point 35. MILITARY AIR ACADEMY. No information.

Point 36. MECHANICAL PLANT # 2; production of electro-meters (measurement of watts, etc.). No further information.

Point 37. PERFUME FACTORY "KRASNAYA ZARYA." No further information.

[redacted] 25X1

CONFIDENTIAL

CONFIDENTIAL

- 4 -

Annex A. Overlay on Preliminary Map of Moscow
Plan g, Moscow, 1:35,000
First Edition GUGK Moscow 1939

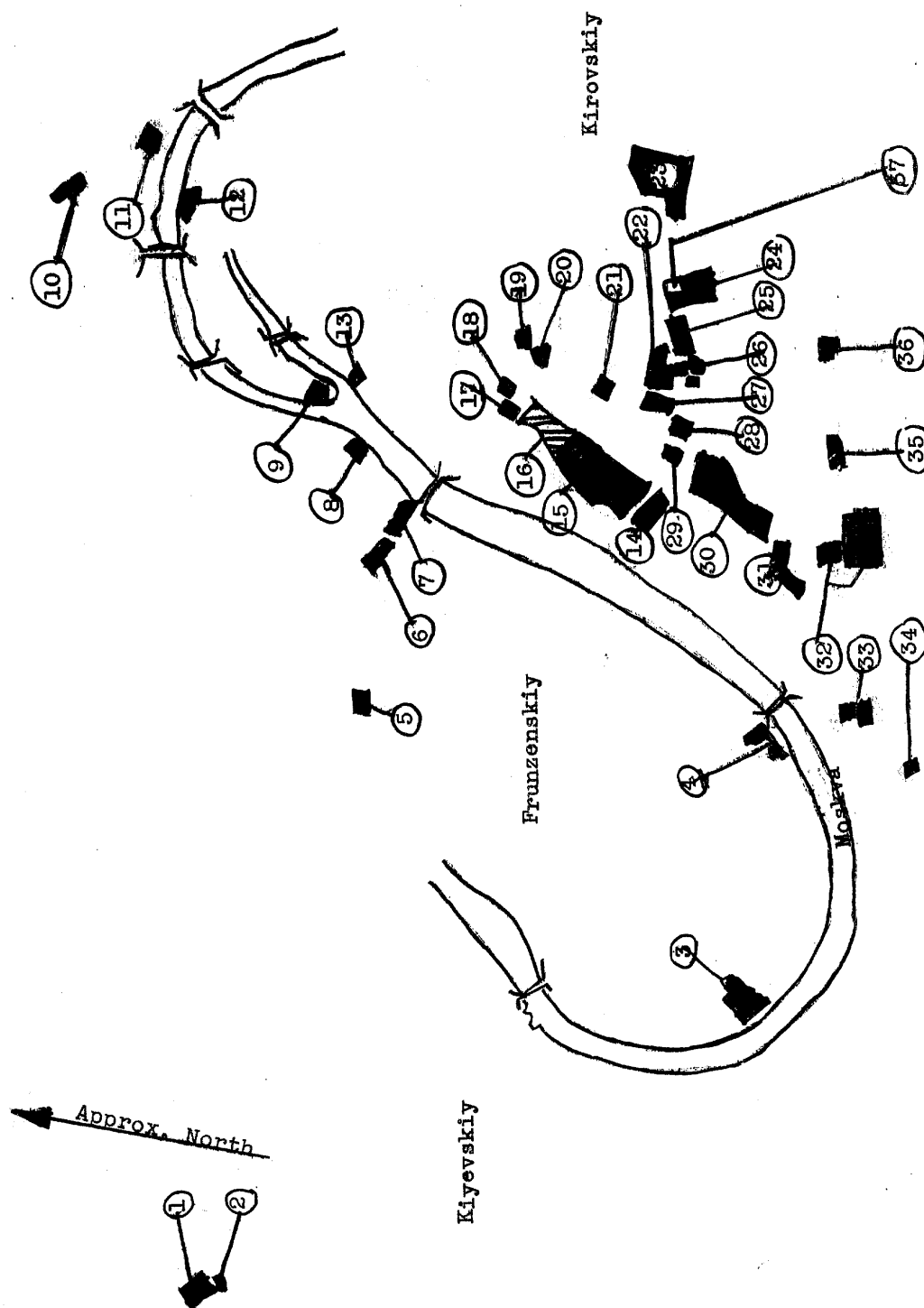

CONFIDENTIAL

CONFIDENTIAL

- 5 -

Annex B. Point 16, Annex A, Memory Sketch of Three Institutes in Moscow

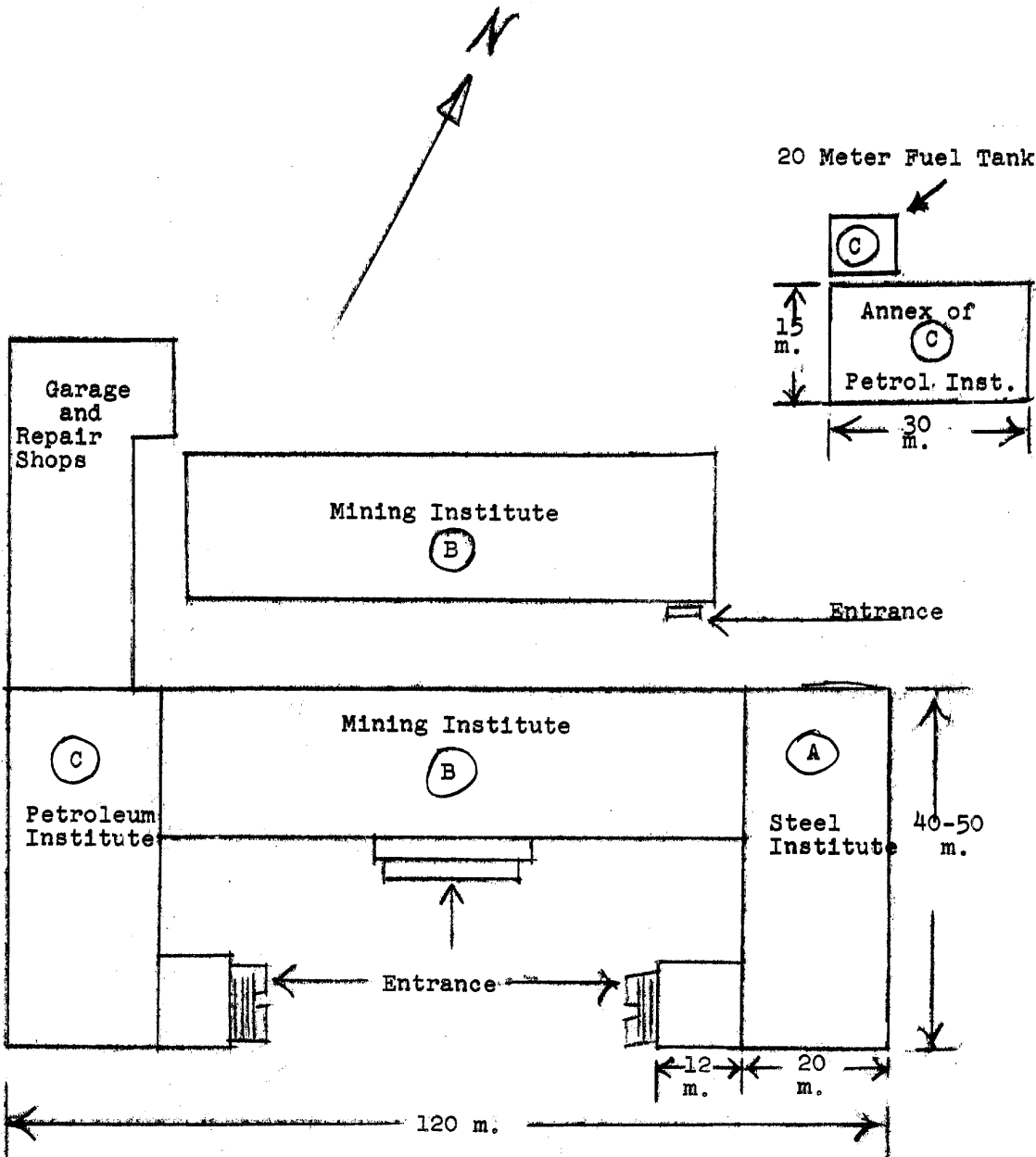

CONFIDENTIAL

CONFIDENTIAL

- 6 -

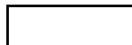

Annex C. Point 26, Annex A, Panoramic View of Television Center
in Moscow

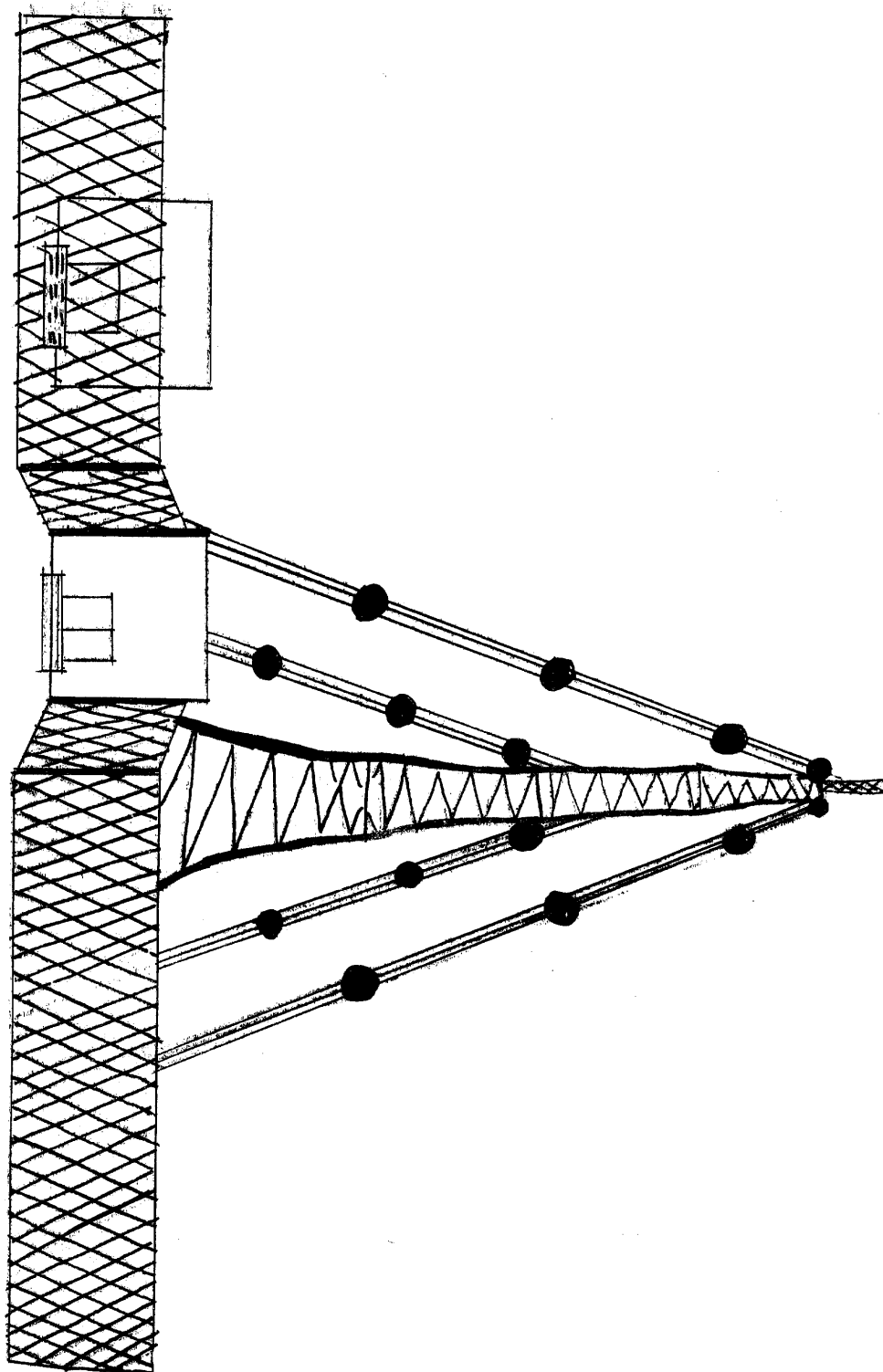

CONFIDENTIAL

CONFIDENTIAL

- 7 -

Annex D. Point 31, Annex A, Panoramic View of North Side of Petroleum Institute in Moscow

