

~~CONFIDENTIAL~~
~~SECRET~~

Over

CONTROL

U.S. OFFICIALS ONLY

CENTRAL INTELLIGENCE GROUP

INTELLIGENCE REPORT

25X1A2g

COUNTRY China

DATE:

SUBJECT Nationalist and Communist Order of Battle:
North China, Manchuria
25X1A9a

INFO. As Stated

DIST. 29 January 1947

PAGES 1

SUPPLEMENT

ATTACHMENT 1 photograph

ORIGIN

25X1X6

The attachment, a photograph of AMS 5301, shows dispositions of Chinese Nationalist and Communist units from 111° to 132° E, 36° to 49° N, as of 14 January 1947.

25X1X6

(Photographs showing the military situation as of 7 January are not available.)

(Copies of the attachment may be obtained on request.)

Document No. 6

NO CHANGE in Class.

DECLASSIFIED

Class. CHANGED 0

DDA Memo.

Auth: DDA REG. 2

Date: 17 APR 1978 024

~~CONFIDENTIAL~~

CLASSIFICATION ~~SECRET~~

CONTROL U.S. OFFICIALS ONLY

25X1A9a

| | | | | | | | | | |
|---------|-------------------------------------|--|-------------------------------------|------|------|--------|---------|-------------------------------------|-----|
| ADSO | <input checked="" type="checkbox"/> | A DEP. | <input checked="" type="checkbox"/> | FBI | SPDF | VTO | S | <input checked="" type="checkbox"/> | OCL |
| DADSO | | FBK | | FBV | SPDS | B DEP. | | | |
| EXEC. | | FBL | | FBX | SPDT | CFCB | 25X1A9a | | |
| CONTROL | | Approved For Release 1999/09/08 : CIA-RDP87-00457R000300200007-3 | | | | | | | |
| PLANS | <input checked="" type="checkbox"/> | FBP | | SPDA | TRB | | | | |

SECRET

MILITARY SITUATION in NORTH CHINA and MANCHURIA

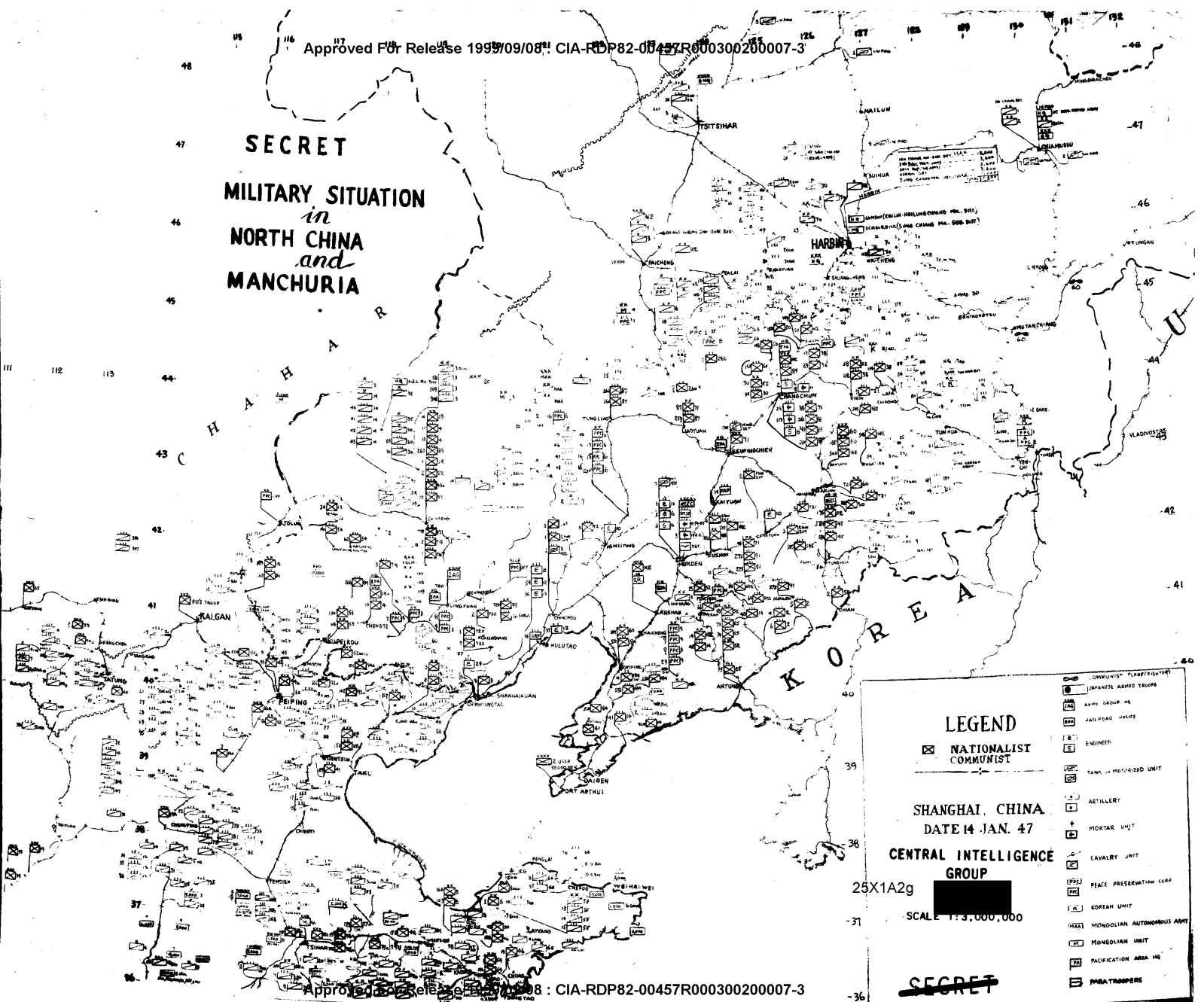

LEGEND

☐ NATIONALIST
◯ COMMUNIST

SHANGHAI, CHINA
DATE 14 JAN. 47

CENTRAL INTELLIGENCE
GROUP

25X1A2g

SCALE 1:3,000,000

~~SECRET~~

- ◯ COMMUNIST "LABOR GROUPS"
- ◯ JAPANESE AIDPO TRUOPS
- ◯ ARMY GROUP HQ
- ◯ JAPANESE HQ
- ◯ ENGINEER
- ◯ TANK OR MOTORIZED UNIT
- ◯ ARTILLERY
- ◯ MORTAR UNIT
- ◯ CAVALRY UNIT
- ◯ PEACE PRESERVATION CORP
- ◯ KOREAN UNIT
- ◯ MONGOLIAN AUTONOMOUS ARMY
- ◯ MONGOLIAN UNIT
- ◯ PACIFICATION ARMY HQ
- ◯ PARATROOPERS