

INTELOFAX 25  
FEB 1952 21-444

CENTRAL INTELLIGENCE AGENCY

CLASSIFICATION

SECRET  
SECURITY INFORMATION

25X1A

**INFORMATION REPORT**

REPORT NO.   
CD NO.

COUNTRY USSR (Kalinin Oblast)

DATE DISTR. 1 Aug 1952

SUBJECT Site Layout of Zavod No 1 at Podberezhe

NO. OF PAGES 11

25X1C

NO. OF ENCLS. 3 25X1X  
(LISTED BELOW)

SUPPLEMENT TO 25X1A  
REPORT NO.

1. Site Layout

See Enclosure A, on which the following points are located.

Point 1 Landing area for amphibious planes

See Point 3, Enclosure A,

25X1

Point 2 Loading Pier

See Point 4, Enclosure A,

Point 3 Dam

See Point 5, Enclosure A,

Point 4 Iron Barriers

These barriers closed off the road in front of the plant to regular traffic. They were guarded by a member of the plant police and, in order to go by, a pass had to be shown. Vehicles were not allowed

CLASSIFICATION

SECRET

25X1A

**SECRET/SECURITY INFORMATION**

25X1A

- 2 -

to stop on the stretch of road between the barriers.

**Point 5 Fence**

Most of the fence was made of sheet metal and/or aluminum, but a short section at the rear of the plant was made of brick. Wall and fence were about 3½ m high. The brick section remained from a former plant which had been situated there before World War II. Watchtowers, approximately 6 m high, of wood and iron construction, were located in each corner of the plant. They were equipped with searchlights and telephones. There were two additional towers, [redacted] were located.

25X1A

**Point 6 Electro-technical Laboratory**

A wooden structure, approximately 50 x 10 x 6 m, with a gable roof, and having an 8 m high tower at the southern end. A wind sock as well as an air speed indicator was attached to the top of the tower. The plant police were on guard at this building 24 hours a day. [redacted] work was done within the laboratory but [redacted] both German and Soviet personnel were employed there.

25X1A  
25X1A**Point 7 Wooded Area**

A dense deciduous forest, along the entire western frontage of the plant, which extended eastward for approximately 200 m. There were poisonous snakes in these woods.

**Point 8 Storage Area**

An area approximately 100 x 100 m, surrounded by a 2 m high barbed wire fence. Fuel and oil were stored here, but [redacted] what quantities.

25X1A

**Point 9 Firing Line**

Firing tests on the fuselage tank of the EF-150 were conducted here. Firing was always in a south-westerly direction. No particular precautions were taken, as the ground sloped gently upward toward the dam, affording a natural backstop.

**Point 10 Magazine**

A wooden structure, 50 x 10x5 m, which had a flat tar paper roof. Machines, tools, and jigs were stored within. Some equipment was [redacted] outside of the building, but it could not be identified.

25X1A

**Point 11 Former Airplane Taxi Strip**

A cement strip, approximately 10 m wide, except in front of the magazine (Point 10), where it was 70 m wide. This strip was used in pushing amphibious planes to the water.

**SECRET**

Point 12 Building

This unfinished structure, which was not being used, looked like an airport administration building. It was of stone construction and was approximately 5 m high.

Point 13 Building

A one-story stone structure, approximately 30 x 10 x 5 m, with a wing about 20 x 10 x 5 m. This building contained the test stand for the Walter Ofen engines and was staffed exclusively by Siebel personnel. Only authorized persons were allowed to enter. It could be observed that fuels were tested within the building.

Point 14 346 Engine Construction Shop

A stone building approximately 40 x 10x5 m, with a flat roof. It contained a welding machine, two lathes, and a boring machine. [redacted] only five people working inside.

25X1A

Point 15 Bunker

(Presumably an ammunition bunker.) It was two meters above ground level, with a wooden shack on top. It was guarded by plant police with a watch dog. The underground dimensions are not known [redacted]

25X1A

Point 16 Air Pressure Station

A one-story stone building, approximately 25 x 10 x 5 m, with a wing about 15 x 10 x 5 m. [redacted] entered this building. A boiler, used to keep pressure constant, was located at the rear of the station. Air was put into bottles under a pressure of 100 atmospheres. Air, under 4 atmospheres pressure, was conveyed to the plant through underground lines.

25X1X

Point 17 Plant Street Net

The streets were approximately 6 m wide, gravel, cement, or cobblestone paved. They were illuminated by electric arc type lamps.

Point 18 Main Building [See Enclosure B]

A stone structure, approximately 330 x 120 m, which had flat as well as saddleback roofs. The windows were not barred. The stair cases were of stone and the floors were concrete. The corridors were approximately 3 m wide. It was hot-water-heated by a process known as Caloriefere. The building was guarded by plant police and a pass [See Enclosure (C)] for a sketch of the passes used at Zavod No 1 had to be presented to gain admittance.

[See Enclosure (B)] on which the following points are shown:

25X1A

Point 1 Assembly Hall

Approximately 90 x 70 m. The walls were of

SECRET

reinforced concrete. This hall was empty until summer 1951 and was then used for EF-150 assembly. It contained no machines.

Point 2 Mass Production Section

Surrounded by a wooden fence approximately 4 m high. [redacted] there were plans to make this fence higher.) [redacted] that helicopters were constructed inside [redacted] /See Report No [redacted] for details concerning this construction/ [redacted] any finished machines.

25X1X

25X1A

25X1A

25X1A

Point 3 Aircraft Model Construction Shop

Wooden mock-ups which were to be used for testing were constructed in this shop, which contained wood-working machines.

Point 4 Test Stand

Testing for servo-steering and for turrets was carried on here. The room was surrounded by a 3 m high wooden fence and a special pass was needed to enter. [redacted]

25X1A

Point 5 Workshop

Fuselages for helicopters were constructed here. The room contained only tools and jigs and entry was not restricted.

Point 6 Static Test Area

Approximately 30 x 30 m. It contained two lathes, one bore machine, one electrically operated drop hammer of unknown capacity, one tensile strength testing machine (Zerels Maschine) and a test stand (Pruef Rost) for testing the breakage resistance of wings and other surfaces. The test stand consisted of steel poles cemented into the floor, which protruded about two meters above the floor.

Point 6 (a) Crane

This crane was electrically powered and had a fifty-ton capacity.

Point 7 Mechanical Workshop

[redacted] Walter Ofen engines were being built there. [redacted] two bore machines [redacted] 10 people were employed in this workshop.

25X1A

25X1A

25X1A

25X1A

Point 8 Hydraulic-mechanical Test Laboratory

[redacted] It contained the following: six portable test stands (Pruef Roeste) each about 1 x 2½ m, oil pump aggregates for testing hydraulic systems, electro motors and engines for starting purposes, a pneumatic boiler, a container for testing partial vacuum (unterdruck), one test stand for testing hydraulic cylinders and another test stand for testing and filling struts, a cooling chamber, instruments for testing amount of air passing through the indicators which were to be installed in a plane, two lathes, one planing machine, one saw, one band saw, one milling machine, and one grinding machine. For further details concerning the work done in this laboratory see Report No [redacted] ✓

25X1X

25X1A

Point 9 Machine Room

Contained machines needed for the maintenance of the cooling chamber which was located in the hydraulic test laboratory.

Point 10 Sheet Metal Shop

All sheet metal was processed here. A forming shop (Point 10 a) was located within this shop but was not partitioned off.

Point 10 (a) Forming Shop

Sheet metal was formed to spherical shape by four German hydraulic pull presses, which had been imported from Germany.

Point 11 Sand Blasting Shop

Contained two sand blast machines, operated by air pressure. [redacted] three Soviets were employed there. Germans were permitted to enter this shop to clean steel parts after welding had been done.

25X1A

Point 12 Welding Electrode Shop

Electrodes and flux were produced in this shop for use within the plant. [redacted] no production figures.

25X1A

Point 13 Plexiglass Workshop

Sheets of plexiglass were brought in from an unknown point and cut to size by two band saws. The rough edges were smoothed by a smoothing machine. An air oven, to heat the glass for forming, was located within this shop. Three Germans and two Soviets were employed there.

SECRET

SECRET/SECURITY INFORMATION

25X1A

- 6 -

Point 14 Tool CribPoint 15 Tool CribPoint 16 Electric Oxidizing Shop

[redacted] it contained acid baths but  
[redacted] no knowledge as to what process was  
used.

Point 17 Paint Shop

Machine parts were sprayed and painted in  
this shop.

Point 18 Metal Hardening Shop

Used for hardening steel cylinders and  
similar objects.

Point 19 Machine Shop

Shop where steel parts were hand tooled.  
It was divided into two sections (Points  
19 a and 19 b), which were not partitioned.

Point 19 (a) Welding and Tooling ShopPoint 19 (b) Lathe Shop

Contained lathes and milling machines.

Point 20 Precision Testing Shop

Contained microscopes, etc. used in testing  
the hardness of metals. [redacted]  
eight Soviet women were employed there.  
Only authorized personnel were permitted to  
enter.

25X1A

Point 21 Electrical Laboratory

Contained electric precision instruments.  
Three Germans worked there, taking re-  
sistance measurements and checking in-  
sulation. Entry into the shop was not  
restricted.

Point 22 Materials Testing Laboratory

This laboratory could only be entered by  
authorized personnel. It contained the  
following: 3-4 tensile strength testing  
machines (Zereis Maschinen), scales, pre-  
cision scales, viscosity meters, electric  
ovens to test the hardness of steel, and a  
ball bearing testing machine (Kugeldruck  
Pruef Maschine). 10-12 people were employed  
there.

SECRET

**SECRET/SECURITY INFORMATION**

- 7 -

25X1A

**Point 23 Workshop for Instrument Developing Laboratory**

Contained lathes and milling machines, some grinding machines and a bore machine. Germans and Soviets were employed in this shop, to which entrance was not restricted.

(The instrument developing laboratory was located above Points 20-23. [redacted])

25X1A

**Point 24 Precision Boring Shop**

This shop was kept at a constant temperature, about 20° C, for boring. Three boring machines were used and both Germans and Soviets were employed. This shop was built in 1949.

**Point 25 Machine Shop**

Another shop in which steel parts were hand tooled.

**Point 26 Lathe Shop**

This shop was separated from other sections of the machine shop by a 1 m high iron fence.

**Point 27 Automatic Lathe Shop**

Soviet women made screws and nuts, which were used within the plant, on the automatic lathes. [redacted] how many lathes were located in the shop.

25X1A

**Point 28 Workshop**

Used for the assembly of hydraulic machines. It was surrounded by a sheet metal fence approximately 2 m high. Some hand pumps were located in this shop. Entry was not restricted.

**Point 29 Equipment Assembly, and Tool and Jig Shop**

Contained bore machines, lathes, and saws.

**Point 30 Toilet****Point 31 Photo Shop**

Technical photographs were made here.

**Point 32 Library**

A technical library.

**Point 33 Blueprint Shop**

This shop was also used as an archive for all plans which had been designed at Zavod No 1.

**SECRET**

Point 34 Lofting and Template Shop

(The following were on the second floor above points 30-34: offices of the deputy chief designers, projected designs office, office of the project engineer, technical supply office, tool and jig design office, interpreter office, special designs office, aerodynamic office, vibration testing office, technical pamphlet office, and the office of Von Schlippe.)

Point 35 Office, Tool Cribs, and Materiel SupplyPoint 36 Offices

Offices of the chief of inspectors, accident engineer, suggestion office, plant engineer, and the phone office. The OKB-2 offices were located on the second floor. The third floor contained the design office for the Siebel 346 aircraft.

25X1A

Point 37 Chemical Laboratory

Oils and fuels were tested there. The following were on the second floor, above the laboratory: the office directing mass production, ie, helicopters, the offices of the director and the chief designer Baade, and some other engineers' offices. The plant accounting office, purchasing office, cashier's office and a safe for secret material (on which a new seal was put nightly) were located on the third floor.

Point 38 Design Office for OKB - 1

The design office for fuselage and for hydraulic systems. Design office No 2, for static tests and for electrical systems, was on the second floor. The third floor housed the design office for wings, engine assembly, tail assembly, landing gear and static testing.

Point 19 Narrow Gauge Track

This track was used by [ ] which took scrap out of the plant to the scrap storage building, where it was sorted. The 4 m long [ ] were manually operated.

ILLEGIB

ILLEGIB

SECRET



**Point 20 Scrap Storage Building**

Constructed partially of sheet metal and partially of wood, approximately 5 m high, with a gable roof. Scrap metal was pressed and sorted here.

**Point 21 Magazine**

A wooden structure, approximately 6 m high, which had a shingle gable roof. Iron and steel were stored within.

**Point 22 Boiler House**

Ten meters high. A 20 m high sheet metal smokestack was located nearby which [redacted] was used to heat the stone houses in the vicinity. (In the spring there were visible paths which had been made in the snow as a result of the underground pipes leading to the houses.) Coal for the boiler was stored at the coal pile (Point 38), and was transported manually to the boiler house. [redacted]

25X1A

25X1X

**Point 23 Store House**

A stone structure, approximately 6 m high with a flat roof. Paint was stored in this building, which was not guarded.

**Point 24 Power Plant**

A stone building with a flat roof. [redacted] no smokestacks. The plant had been in operation since 1949.

25X1X

**Point 25 Magazine**

A stone building 6-7 m high with a flat roof. Used for storing steel and light metals, which were brought in by truck.

**Point 26 Construction Material Storage Place**

This place was separated from the remainder of the plant and could only be entered from the outside. The area was in the process of being enlarged. There were

SECRET

approximately six buildings, five constructed of wood and partially falling apart, and one new wooden building, all used for storage purposes.

Point 27 Coal Storage Area

Coal for use in the power plant was stored there. Area was not guarded. Coal which was pea size and brought in by trucks from [unknown] landing places on the Volga was stored in this area.

Point 28 Magazine No 12

A stone building, approximately 6 m high, with a flat roof which was tilted to one side. Finished parts needed in production, ie, hoses and armatures. [See Report No [redacted] were stored here until needed.

25X1A

Point 29 Well

Constructed of brick. The upper diameter was about 6 m and its depth is not known [redacted] information concerning the pump.

25X1A

Point 30 Coal Storage Area

Point 31 Physics Laboratory

A 5 m high stone building.

Point 32 Forge and Foundry

A stone building approximately 10 m high. [redacted] forms, used for casting aluminum, in front of it [redacted] Some administration offices were also located in the building.

25X1A

Point 33 Guard House

A wooden shack about 4 m high.

Point 34 Stone Building

Pictures for identification cards were taken there.

Point 35 Plant Entrance Building

A two-story wooden building, approximately 20 x 10 x 10 m, with a gable roof. This building had four entrances. To enter the plant, one had to state his identification number and then his pass was issued. [See Enclosure C] Contained within the building was an office which issued passes and a plant guard office. A purchasing office was located on the second floor. Occasionally, superficial personal checks were made by the plant police when personnel were leaving the plant.

Point 36 Park Area

Point 37 Building

Stone building, 5-6 m high, with a flat roof. [redacted]

25X1A

SECRET

SECRET/SECURITY INFORMATION

- 11 -

25X1A

25X1A

[redacted] this building was being used for a trans-  
former station [redacted] Four iron doors  
could be seen on the eastern side of the building,  
but no wires leading away from the structure were  
observed.

25X1A

Point 38 Coal Storage Area

Point 39 Carpenter Shop

Furniture was made here.

## 2. Security Measures

The number of plant police is not known [redacted] They were  
dressed in black coats with plain buttons and a belt; other-  
wise their clothing was non-descript. Both male and female  
personnel were armed with carbines and/or pistols. Approxi-  
mately six watchtowers surrounded the plant. [redacted]  
fire hydrants within the plant area, but there was no special  
fire department. The main building was still camouflaged at

25X1A

25X1A

25X1A

[redacted] The pass permitting entry into the  
plant [see Enclosure (C)] was yellow-gray, and had the following  
information on it: number, surname, Christian name, depart-  
ment, and signature. The back of the pass was subdivided into  
small spaces and, if the bearer were allowed to enter sections  
other than the one to which he was assigned, that fact was  
entered in these spaces, either by pasting a stamp in the  
space or by noting it in writing. The pass was wrapped in  
cellophane.

- end -

25X1A

ENCLOSURE (A) [redacted] Sketch of Zavod No 1,  
Podbere

ENCLOSURE (B) Main Building - Experimental Plant No 1,  
Podbere

ENCLOSURE (C) Pass for Experimental Plant No 1, Podbere

SECRET

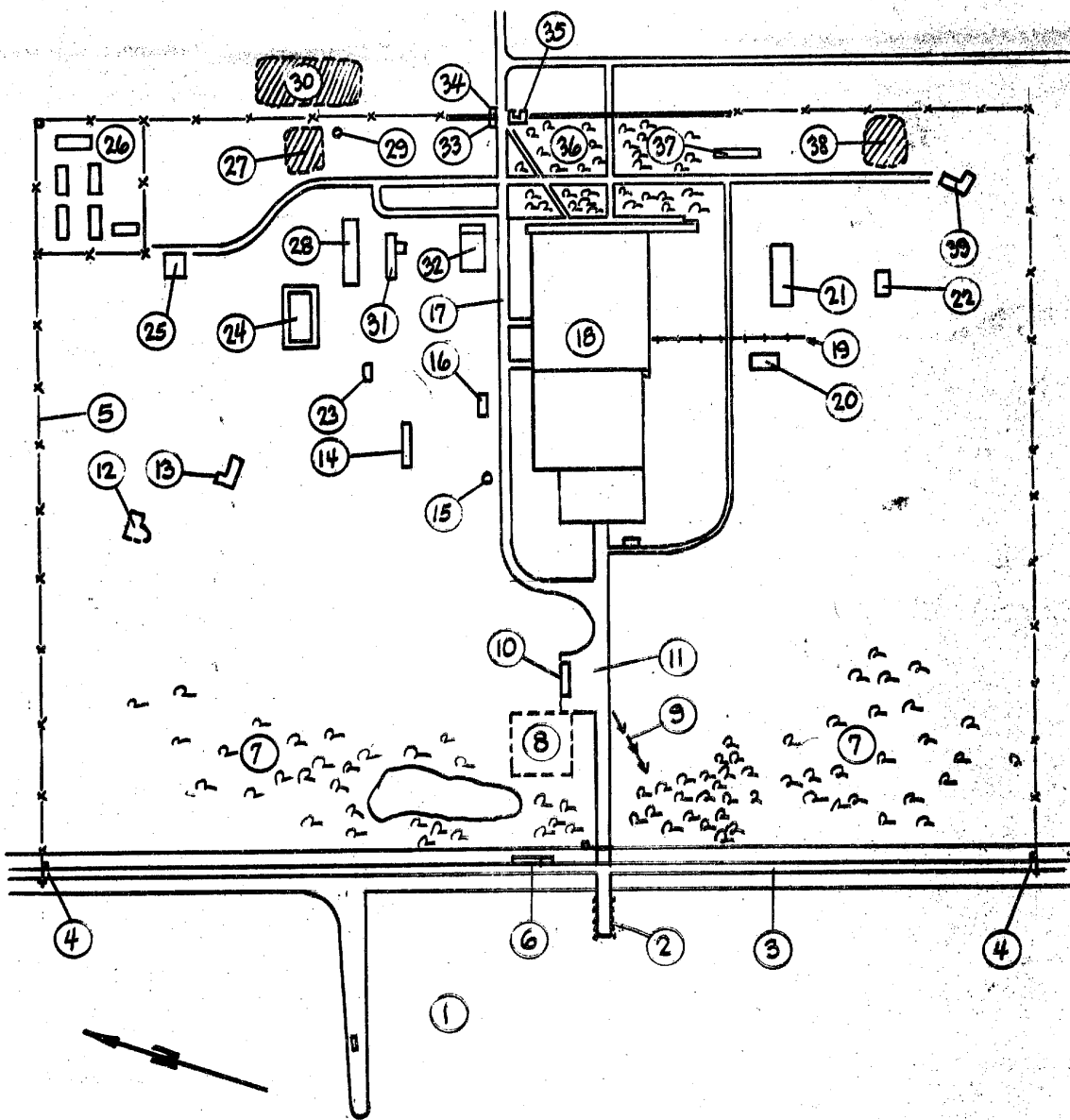

PODBEREZHE

Sketch of ZAVOD No 1,  
Scale - 0.8 cm = 50 meters

SECRET

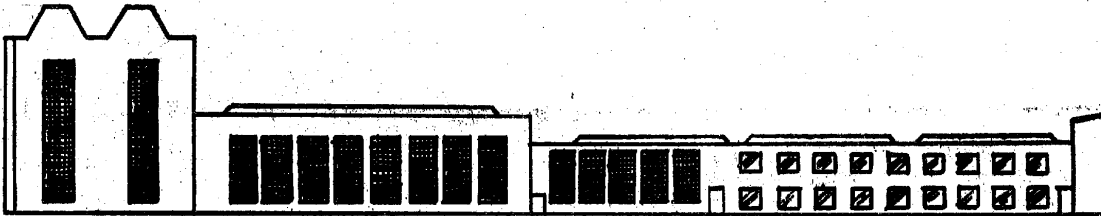
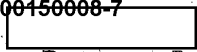

South Elevation  
Scale: 1<sup>m</sup>/m = 1.6 meters

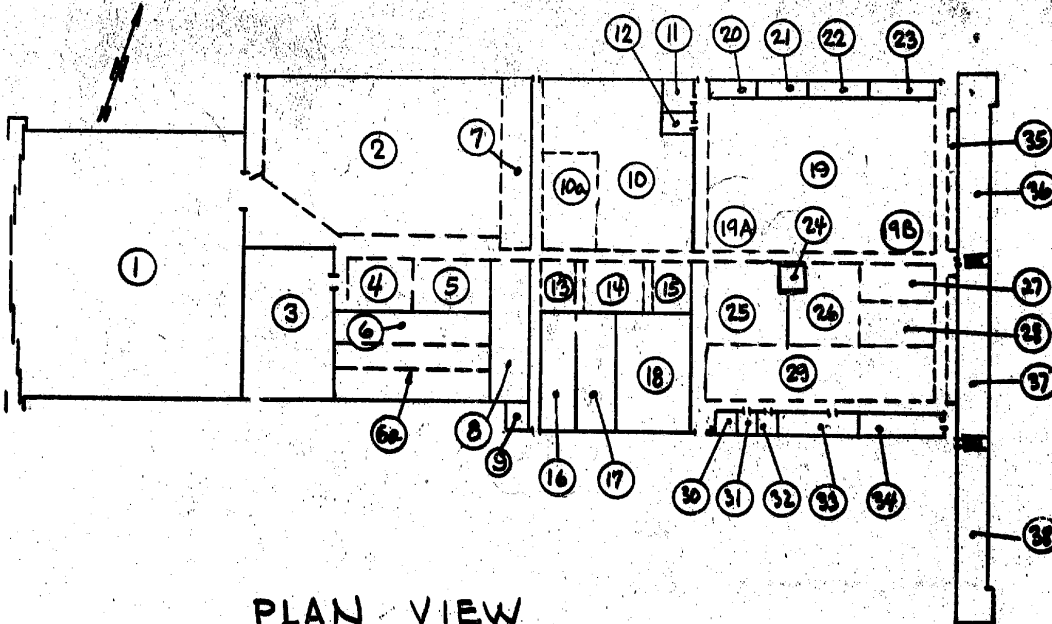

PLAN VIEW  
Scale: 1<sup>m</sup>/m = 2 meters

MAIN BUILDING - EXPERIMENTAL PLANT #1,  
PODBEREZHE

SECRET

**SECRET/SECURITY INFORMATION**

25X1A

Enclosure C

Front

Back

Photo

№ 3 / 237

Фамилия  
Имя  
Отчество

Подпись

Pass for Experimental Plant #1 - PODBEREZHIE  
(Used by German & Russian Personnel)

**SECRET**