

FORM NO. 51-61
MAY 1949

CLASSIFICATION SECRET/CONTROL US OFFICIALS ONLY

SECURITY INFORMATION
CENTRAL INTELLIGENCE AGENCY

REPORT

INFORMATION REPORT

CD NO.

COUNTRY USSR (Leningrad)

DATE DISTR. 17 March 1953

SUBJECT Scientific Research Institute No. 380 (NII-380)

NO. OF PAGES 1

PLACE ACQUIRED

NO. OF ENCLS 1
(LISTED BELOW)

50X1-HUM

DATE OF ACQUIRED

SUPPLEMENT TO REPORT

[Redacted]

THIS DOCUMENT CONTAINS INFORMATION AFFECTING THE NATIONAL DEFENSE OF THE UNITED STATES WITHIN THE MEANING OF THE ESPIONAGE ACT 50 U. S. C. 31 AND 32, AS AMENDED. ITS TRANSMISSION OR THE REVELATION OF ITS CONTENTS IN ANY MANNER TO AN UNAUTHORIZED PERSON IS PROHIBITED BY LAW. REPRODUCTION OF THIS FORM IS PROHIBITED.

THIS IS UNEVALUATED INFORMATION

50X1-HUM

Scientific Research Institute No. 380

at Leningrad

CLASSIFICATION SECRET/CONTROL US OFFICIALS ONLY

STATE	NAVY	NSRB	DISTRIBUTION							
ARMY	AIR	OCI	x							

SECRET

50X1-HUM

Declassified in Part - Sanitized Copy Approved for Release 2012/07/16 : CIA-RDP83-00415R009700170001-5

HISTORICAL

This material procured by
Central Intelligence Agency

Attachment

1. In early April 1948 a Russian engineer, PISKUNOV, approached a number of workers at the SIEMENS works, ARNSTADT, inviting them to contract for two years work in a Television Institute in LENINGRAD. A salary of 3,800 roubles/month was mentioned. A number of workers who declined to volunteer for this work in the USSR received notice to report for work in AUE.
2. The first transport, of about 50 souls, left ARNSTADT for the USSR in the early morning of 15 Apr 48. The route was through LEIPZIG and EILENBURG to FRANKFURT/Oder: in the latter town a young baby [redacted] died as a result of an accident.
3. From FRANKFURT/Oder the train went through WARSAW to BREST: there a company of soldiers helped with the unloading of the families' furniture. Roubles were distributed for buying necessities. The journey continued through VILNIUS (VILNA) and DAUGAVPILS (DUNABURG) to the Warsaw Railway Station, LENINGRAD.
4. (a) In LENINGRAD the families were first accommodated for three days in the Hotel NEVA. Their movement was severely restricted. They were then removed to their more permanent quarters, which included a block of flats at MOSKAUER CHAUSSEE 45, in the southern part of LENINGRAD.
(b) A number of German families lived at MOSKAUER CHAUSSEE 45 with two Russian families, those of NOVIKOV and GUBIN, both workers in the LENINGRAD Scientific Research Institute 380 (NII-380).

50X1-HUM

N.I.I. 380, LENINGRAD

5. Location

NII-380, at which the Germans from ARNSTADT were employed, was in the northern part of LENINGRAD. It was near the penultimate stop on tramway line 9 from LENINGRAD centre. The last stop on this tram route was at a Polytechnic Institute.

6. Lay-out

This is shown on the attached plan - Appendix "A".

SECRET CONTROL U. S. OFFICIALS ONLY

/2.

SECRET CONTROL U. S. OFFICIALS ONLY

50X1-HUM



Attachment

- 2 -

This material procured by
Central Intelligence Agency

ORGANIZATION OF NII-380

7. (a) See the attached Appendix "B". The three sections "Secret Dept", "Party" (Communist Party representation) and "Trade Union" were independent sections and not subordinate to the Director.
- (b) The Germans believed the "Secret Dept" to be an MVD organization, supervising the staff of NII-380.

SECRET CONTROL U. S. OFFICIALS ONLY

SECRET CONTROL U. S. OFFICIALS ONLY

APPENDIX A

NII-380, LENINGRAD

LAY-OUT PLAN: 1/50

Not to scale.

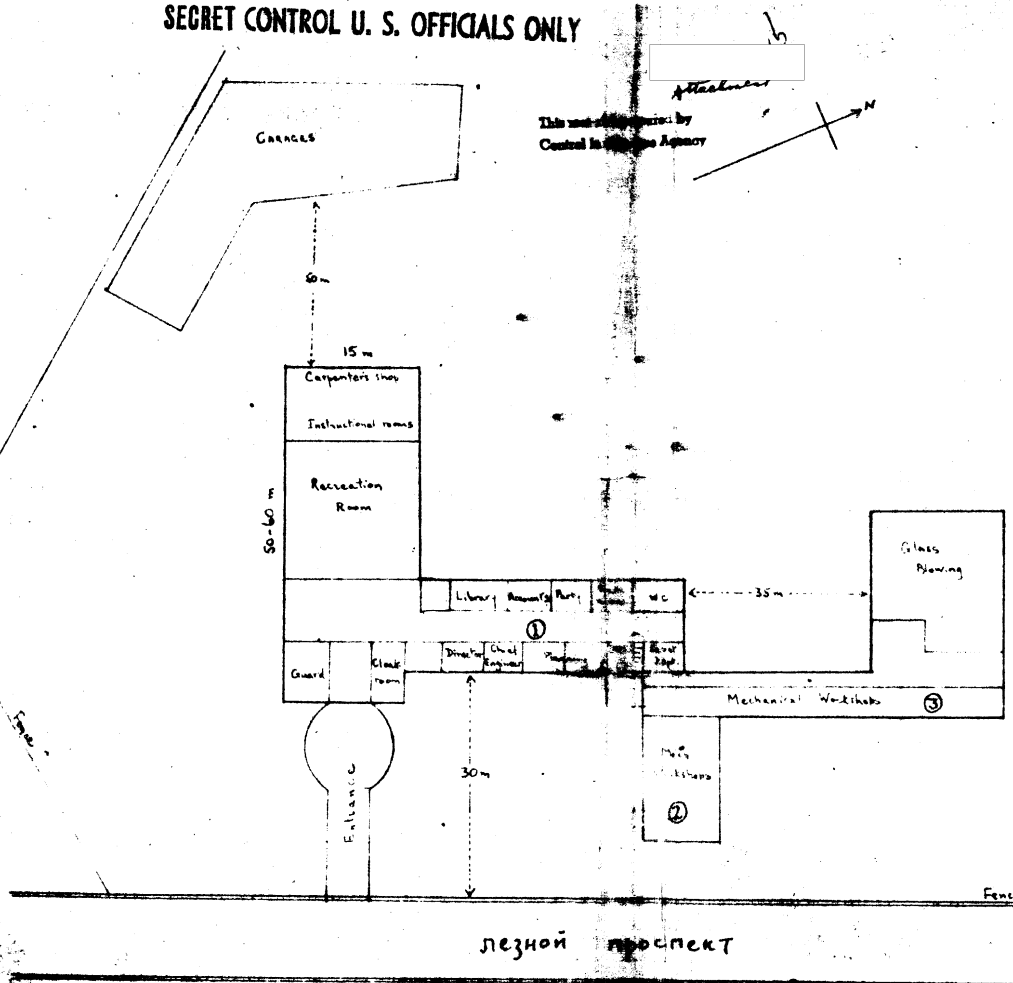

NOTE Rooms shown are those on the GARAGE FLOOR. Above the circled numbers on the plan there were these rooms:-

- Above ① 1st floor: Small TV Transmitter Labs.
- 2nd - : Test Instrument Labs & Magnation Construction
- 3rd - : Secret Dept.
- Above ② 1st floor: Vacuum Dept
- 2nd - : Electronic Tube Development
- Above ③ 1st floor: Vacuum Dept

There was a canteen below ①

SECRET CONTROL U. S. OFFICIALS ONLY

H.I.I. - 350. LEINIGRAD (1948-1950)

APPENDIX "B" - 6

50X1-HUM

This material procured by
Central Intelligence Agency

Attachment

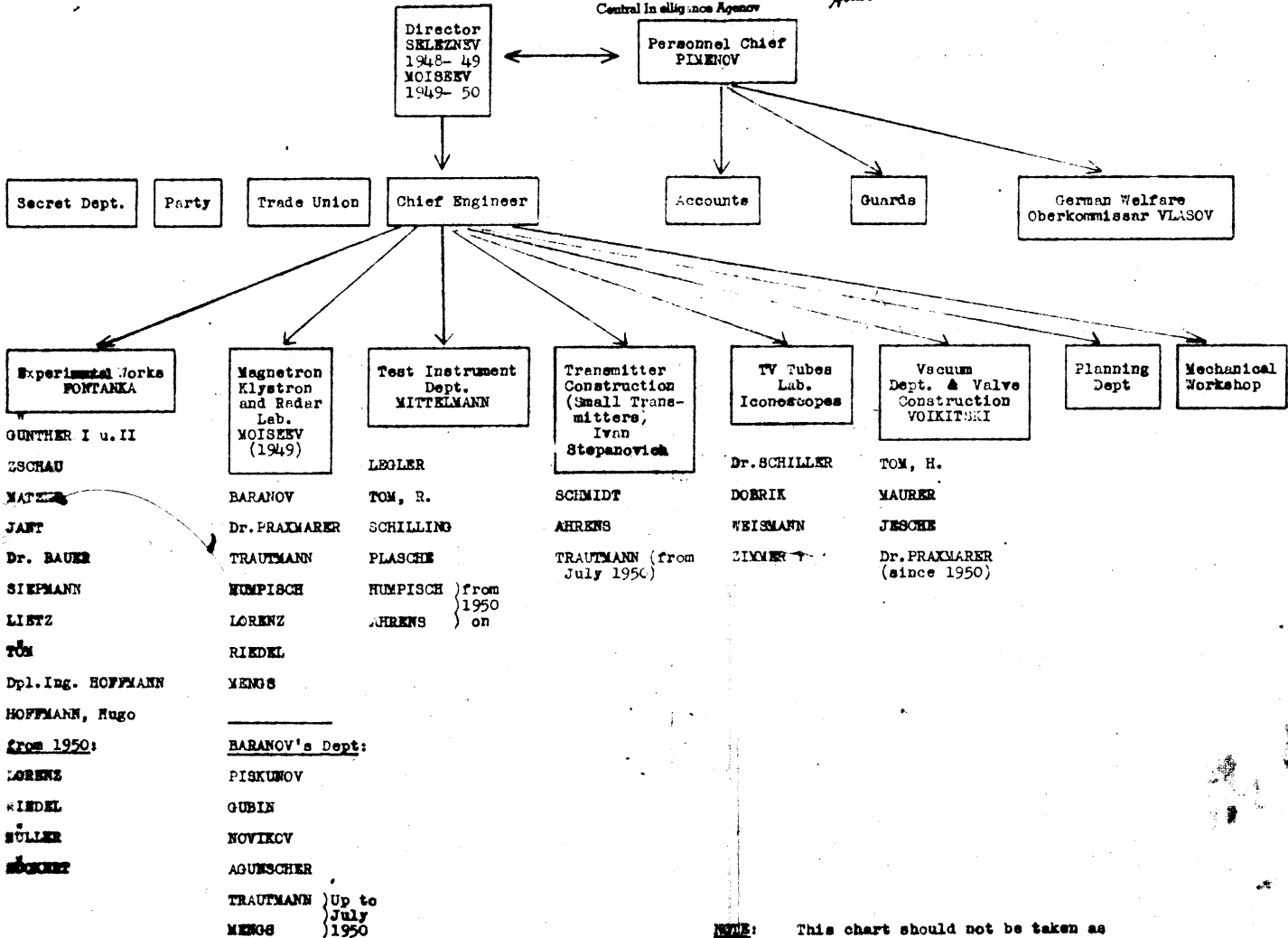

NOTE: This chart should not be taken as authoritative for the spelling of personnel names.