

SECRET

CLOSE ASSAULT TRAINING AREA XUAN MAI MILITARY TRAINING COMPLEX, NORTH VIETNAM 20-53N 105-34E

NATIONAL PHOTOGRAPHIC
INTERPRETATION CENTER



25X1

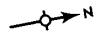

25X1



25X1

FIELD ARTILLERY POSITIONS

EARTHEN
MOCK-UP TANKS

ARTIST'S CONCEPT OF
EARTHEN MOCK-UP TANK

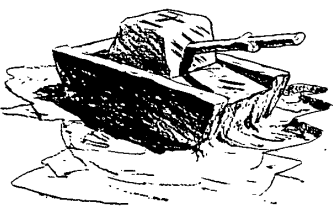

0 50 100 150 200 FEET (APPROX)

SECRET

25X1

N-8411 NPIC (1/74)

SECRET

[Redacted]

25X1

(c) NATIONAL PHOTOGRAPHIC INTERPRETATION CENTER

Attachment to N-8411/74
16 January 1974
Page 1 of 2
Copy _____

REFERENCE TO: GIANT SCALE [Redacted]

25X1

CLOSE ASSAULT TRAINING AREA
XUAN MAI MILITARY TRAINING COMPLEX, NORTH VIETNAM

1. SIGNIFICANCE: IDENTIFICATION OF A NEW CLOSE ASSAULT TRAINING AREA CONTAINING EARTHEN MOCK-UPS OF TANKS AND NUMEROUS FIELD ARTILLERY POSITIONS.

2. LOCATION: THE CLOSE ASSAULT TRAINING AREA IS WITHIN XUAN MAI MILITARY TRAINING COMPLEX [Redacted] WHICH IS 7.5 NAUTICAL MILES (NM) SOUTH OF XUAN MAI AND 15 NM SOUTHWEST OF HANOI AT 20-53-14N 105-34-48E.

25X1

3. REMARKS/ MISSION READOUT: ONE AREA OF XUAN MAI MILITARY TRAINING COMPLEX HAS BEEN PREPARED FOR CLOSE ASSAULT TRAINING. THIS AREA CONTAINED AT LEAST 30 EARTHEN MOCK-UPS OF TANKS (SEE ARTIST CONCEPT), 30 EARTH REVETTED FIELD ARTILLERY POSITIONS, NUMEROUS AUTOMATIC WEAPON POSITIONS, AND EXTENSIVE TRENCHING. THE FIELD ARTILLERY POSITIONS ARE SIMILAR TO THOSE IN SOUTH VIETNAM USED BY ARVN AND BY US FORCES

These notes have been prepared for briefing purposes only and should not be used for detailed analytical work. Their use should be restricted to the particular briefing boards (s) they were prepared for and must be considered valid only for the reporting period as indicated by the date of issue. For information concerning these notes contact Chief, Imagery Exploitation Group NPIC.

[Redacted]

25X1

SECRET

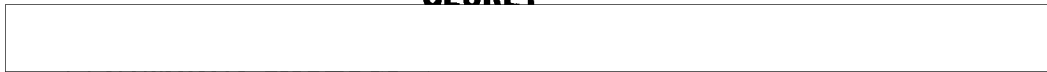

25X1

(c) NATIONAL PHOTOGRAPHIC INTERPRETATION CENTER

Attachment to N-8411/74
16 January 1974
Page 2 of 2



AT FIRE SUPPORT BASES. (NOT ALL THE MOCK-UPS AND FIELD ARTILLERY
POSITIONS ARE PRESENT ON GRAPHIC).



25X1

ENLARGEMENT FACTOR: 40X

IEG/SGD/SAB

COMMENTS AND QUERIES REGARDING THIS REPORT ARE WELCOME. THEY MAY BE
DIRECTED TO  OF THE SOUTH ASIA BRANCH, SGD/IEG/NPIC,
CODE 143, 

25X1

25X1

These notes have been prepared for briefing purposes only and should not be used for detailed analytical work. Their use should be restricted to the particular briefing boards (s) they were prepared for and must be considered valid only for the reporting period as indicated by the date of issue. For information concerning these notes contact Chief, Imagery Exploitation Group NPIC.

SECRET



25X1