

TOP SECRET RUFF

(c) NATIONAL PHOTOGRAPHIC INTERPRETATION CENTER

DDR - Dupe

Attachment to

31 May 1967

Page 1

Copy 58

REFERENCE TO: Mission 1041-2, PROBABLE LONG RANGE SAM LAUNCH COMPLEX
NEYA, USSR

1. SIGNIFICANCE: A NEWLY IDENTIFIED PROBABLE LONG RANGE SAM
LAUNCH COMPLEX.
2. LOCATION: 5.5 NM NNW OF NEYA.
3. REMARKS: THIS IS THE 30th PROBABLE LONG RANGE SAM LAUNCH
COMPLEX IDENTIFIED IN THE USSR.
4. COLLATERAL: NONE
5. FIRST IDENTIFICATION: THIS MISSION
6. NEGATION DATE:
7. SUBSEQUENT COVERAGE: NONE
8. DIMENSIONS/
SPECIFICATIONS: NONE

These notes have been prepared for briefing purposes only and should not be used for detailed analytical work. Their use should be restricted to the particular briefing board(s) they were prepared for and must be considered valid only for the reporting period as indicated by the date of issue. For information concerning these notes contact Chief, Collateral Support Division, NPIC.

GROUP 1
Excluded from automatic
downgrading and declassification

TOP SECRET RUFF

TOP SECRET RUFF

(c) NATIONAL PHOTOGRAPHIC INTERPRETATION CENTER

Attachment to

31 May 1967

Page 2

9. MISSION READOUT: THE DOUBLY SECURED COMPLEX IS IN AN EARLY STAGE OF CONSTRUCTION AND CONSISTS OF THE TRACKING/GUIDANCE FACILITY, A SUPPORT AREA, AND THE LAUNCH AREA MAIN ROAD. THE COMPLEX WILL PROBABLY CONSIST OF THREE LAUNCH SITES CONSTRUCTED SIMILARLY TO THOSE AT THE KHABAROVSK, KURESSAARE, AND PERESLAVL-ZALESSKIY PROBABLE LONG RANGE SAM LAUNCH COMPLEXES. THE COMPLEX [REDACTED] AND IS LOCATED 70 NM FROM BOTH THE KOSTROMA AND SHARYA COMPLEXES.
- [REDACTED]

These notes have been prepared for briefing purposes only and should not be used for detailed analytical work. Their use should be restricted to the particular briefing board(s) they were prepared for and must be considered valid only for the reporting period as indicated by the date of issue. For information concerning these notes contact Chief, Collateral Support Division, NPIC.

TOP SECRET RUFF

TOP SECRET RIIF



Approved For Release 2009/07/16 : CIA-RDP84T00864R000100520001-5
NATIONAL PHOTOGRAPHIC INTERPRETATION CENTER

PROBABLE LONG RANGE SAM LAUNCH COMPLEX
NEYA, USSR
58-22N 43-48E

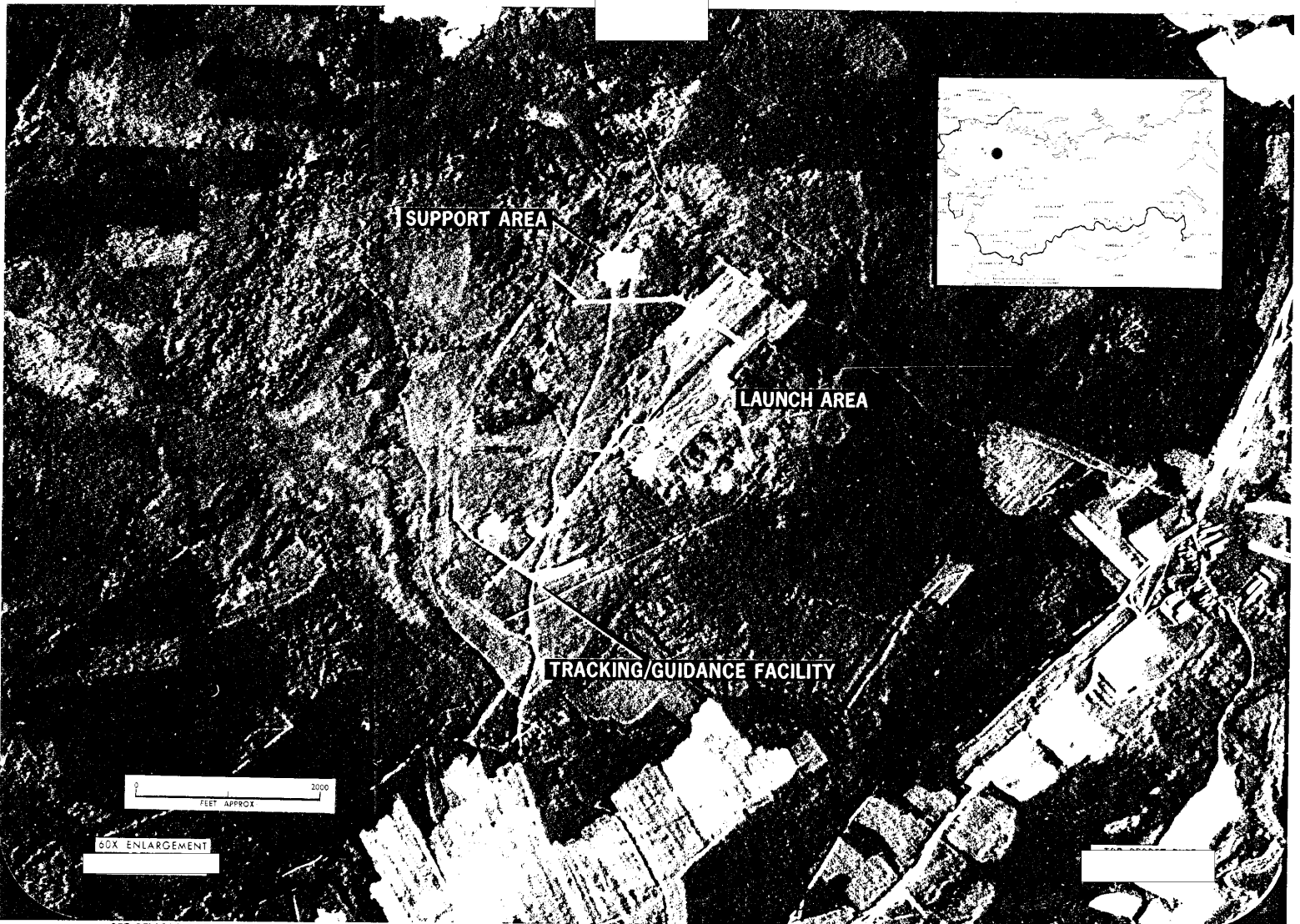

SEE REVERSE SIDE FOR COPY NUMBER

Approved For Release 2009/07/16 : CIA-RDP84T00864R000100520001-5