

CONFIDENTIAL



NATIONAL PHOTOGRAPHIC INTERPRETATION CENTER

TRANSSHIPMENT POINTS DONG HOI AREA, NORTH VIETNAM 17-28N 106-37E

25X1
25X1

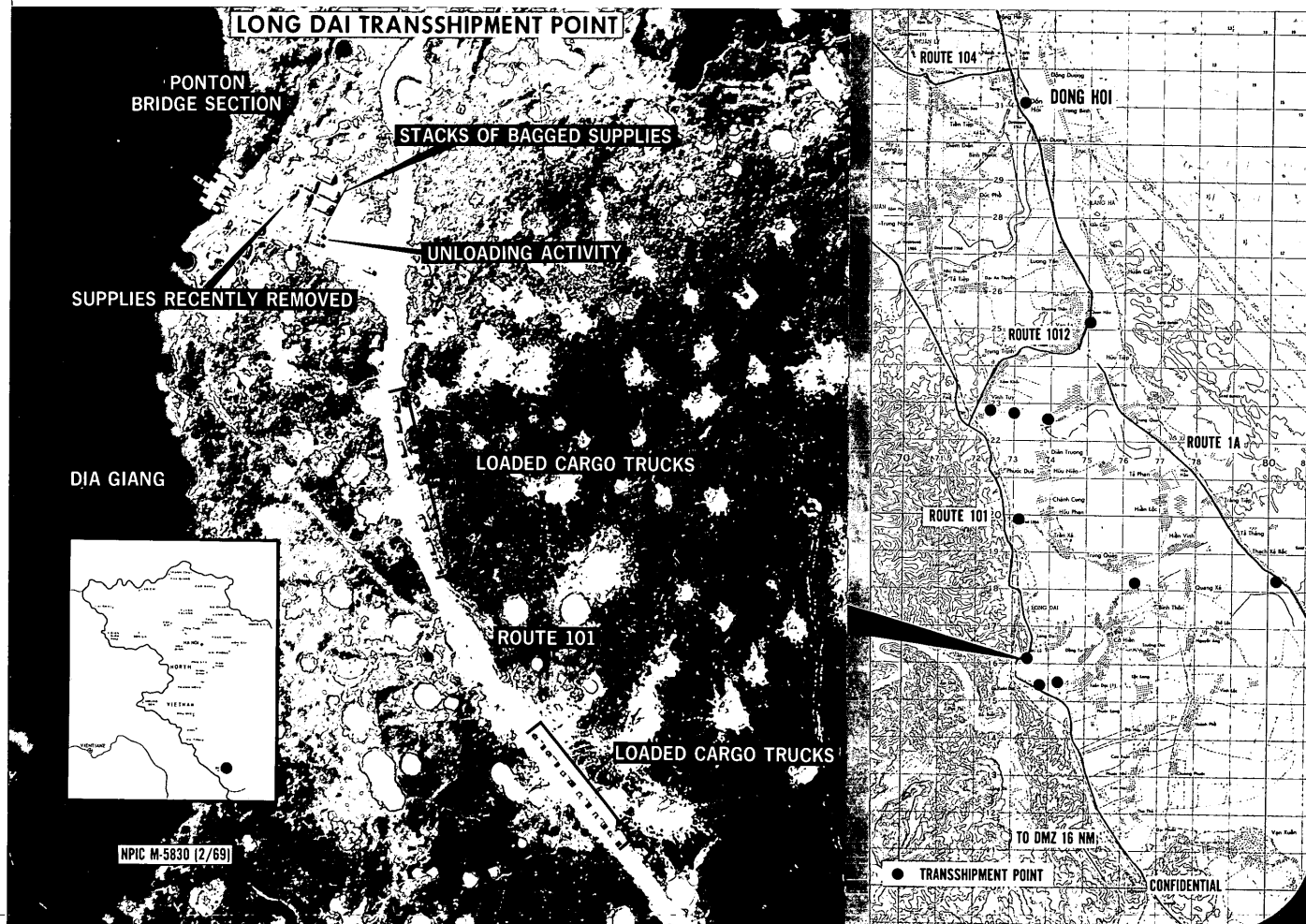

CONFIDENTIAL

25X1

(c) NATIONAL PHOTOGRAPHIC INTERPRETATION CENTER

Attachment to M 5730

13 February 1969

Page 1 of 4

REFERENCE TO: MISSION GN T070, SUPPORT FACILITIES BUILDUP
CHINA-LAOS BORDER

1. SIGNIFICANCE: FOUR NEW MAJOR AREAS OF SUPPORT AND STORAGE ACTIVITY
ON THE CHINA-LAOS BORDER.
2. LOCATION: FOUR AREAS OF ACTIVITY LOCATED ON THE CHINA SIDE OF
THE BORDER ALONG ROUTES 411, 412, AND ROUTE 4023
ARE DEPICTED IN FOUR PHOTOS AS FOLLOWS:
PHOTO 1 -- ROUTE 411 LOGISTICS FACILITY AT 21-12-40N
101-16-20E, PHOTO 2 -- ROAD TERMINUS COMPLEX AT
21-08-55N 101-45-35E, PHOTO 3 -- MOTACHING LOGISTICS
FACILITY AT 21-14-25N 101-43-08E. PHOTO 4 -- ROUTE
412 LOGISTICS FACILITY AT 21-13-10N 101-43-00E
3. MISSION READOUT: THIS MISSION REVEALS FOUR NEW MAJOR AREAS OF SUPPORT
AND STORAGE ACTIVITY ON THE CHINA SIDE OF THE CHINA-LAOS BORDER.
PHOTO 1 -- ROUTE 411 LOGISTICS FACILITIES CONSISTS OF FIVE AREAS ALONG ROUTE
411, ADJACENT TO THE CHINA-LAOS BORDER.
AREA A -- LOCATED AT UTM QD338463, CONTAINS 16 STORAGE/SUPPORT BUILDINGS
AREA B -- LOCATED AT UTM QD345470, CONTAINS 10 PROBABLE QUARTERS AND 2 SUPPORT
BUILDINGS.
AREA C -- LOCATED UTM QD346475, CONTAINS 4 STORAGE BUILDINGS, 3 BARRACK
BUILDINGS, ONE MESSHALL, AND 7 VEHICLE CUTS IN THE VEGETATION, 3 OF WHICH ARE
OCCUPIED BY CARGO TRUCKS.

These notes have been prepared for briefing purposes only and should not be used for detailed analytical work. Their use should be restricted to the particular briefing boards(s) they were prepared for and must be considered valid only for the reporting period as indicated by the date of issue. For information concerning these notes contact Chief, Imagery Exploitation Group NPIC.

GROUP 1: EXCLUDED FROM
AUTOMATIC DOWNGRADING
AND DECLASSIFICATION

CONFIDENTIAL

25X1

CONFIDENTIAL

25X1

(c) NATIONAL PHOTOGRAPHIC INTERPRETATION CENTER

Attachment to M 5730
13 February 1969
Page 2 of 4

AREA D -- LOCATED AT UTM QD358479, CONTAINS 13 SUPPORT BUILDINGS AND 2 OCCUPIED 6-GUN LIGHT AAA SITES. THREE CARGO TRUCKS ARE ALSO OBSERVED IN THE AREA.

AREA E -- LOCATED AT UTM QD350471, CONTAINS 20 SUPPORT BUILDINGS, 2 OCCUPIED 6-GUN LIGHT AAA SITES, AND ONE POSSIBLE TRUCK.

25X1

PHOTO 2 -- ROAD TERMINUS COMPLEX CONSISTS OF 4 AREAS AT THE TERMINUS OF ROUTE 4023 ON THE CHINA-LAOS BORDER.

AREA A -- LOCATED AT UTM QD866409, CONTAINS 12 STORAGE BUILDINGS, 2 STORAGE/SUPPORT BUILDINGS AND AN OCCUPIED 8-GUN MEDIUM AAA SITE.

AREA B -- LOCATED AT UTM QD867417, CONTAINS 57 QUARTERS/STORAGE BUILDINGS AND 15 SUPPORT BUILDINGS. BETWEEN THIS AREA AND THE BORDER THERE ARE APPROXIMATELY 44 BUILDINGS AND 9 TENTS. FOUR TRUCKS ARE OBSERVED IN THE AREA.

AREA C -- LOCATED AT UTM QD867419, CONTAINS 2 VEHICLE PARKS (ONE ON EACH SIDE OF THE ROAD) WHICH CONTAINS 2 BARRACK AND 3 SUPPORT BUILDINGS, 15 CARGO TRUCKS ARE ALSO OBSERVED.

AREA D -- LOCATED UTM QD865422, CONTAINS 19 SUPPORT BUILDINGS, ONE OCCUPIED 8-GUN MEDIUM AAA SITE, ONE OCCUPIED 6-GUN MEDIUM AAA SITE AND ONE OCCUPIED 6-GUN AAA SITE.

These notes have been prepared for briefing purposes only and should not be used for detailed analytical work. Their use should be restricted to the particular briefing boards (s) they were prepared for and must be considered valid only for the reporting period as indicated by the date of issue. For information concerning these notes contact Chief, Imagery Exploitation Group NPIC.

CONFIDENTIAL

25X1

CONFIDENTIAL

25X1

(c) NATIONAL PHOTOGRAPHIC INTERPRETATION CENTER

Attachment to M 5730

13 February 1969

Page 3 of 4

25X1

PHOTO 3 -- MOTACHING LOGISTICS COMPLEX CONSISTS OF 9 AREAS EAST OF MOTACHING.

AREA A -- MOTACHING BARRACKS AREA LOCATED 1.4 NM EAST OF MOTACHING AT UTM QD822510 ON THE WEST EDGE OF AN UNNAMED VILLAGE. THE AREA CONTAINS 15 BARRACK, ONE ADMINISTRATION, 6 STORAGE/SUPPORT BUILDINGS, AND ONE MESSHALL.

AREA B -- MOTACHING VEHICLE PARK AND STORAGE AREA LOCATED 1.5 NM EAST-NORTHEAST OF MOTACHING AT UTM QD823511. THE STORAGE AREA CONTAINS 13 STORAGE BUILDINGS AND THREE SUPPORT BUILDINGS. THE VEHICLE PARK CONTAINS 20 CARGO TRUCKS.

AREA C -- MOTACHING STORAGE AREA LOCATED 1.5 NM EAST-NORTHEAST OF MOTACHING AT UTM QD822515. THE AREA CONTAINS 40 STORAGE BUILDINGS AND 10 STORAGE/SUPPORT BUILDINGS.

AREA D -- MOTACHING STORAGE AREA LOCATED 0.7 NM EAST-SOUTHEAST OF MOTACHING AT UTM QD809499. THE AREA CONTAINS 31 STORAGE BUILDINGS, 14 PROBABLE QUARTERS, AND 6 STORAGE/SUPPORT BUILDINGS. THREE CARGO TRUCKS ARE ALSO OBSERVED.

AREA E -- MOTACHING STORAGE AREA 2 LOCATED 0.9 NM EAST OF MOTACHING AT UTM QD812502. THE AREA CONTAINS 16 STORAGE, 2 BARRACKS, AND 4 SUPPORT BUILDINGS.

AREA F -- TAKUCHANG VEHICLE PARK LOCATED 0.6 NM NORTHEAST OF TAKUCHANG AT UTM QD818491. THE VEHICLE PARK CONTAINS 2 BARRACK AND 6 STORAGE/SUPPORT BUILDINGS. TWENTY-SIX CARGO TRUCKS ARE OBSERVED IN THE PARK.

AREA G -- TAKUCHANG PROBABLE BARRACKS IS LOCATED 0.6 NM EAST OF TAKUCHANG AT UTM QD 820485. THE AREA CONTAINS 10 PROBABLE BARRACKS AND A TRENCH NETWORK.

These notes have been prepared for briefing purposes only and should not be used for detailed analytical work. Their use should be restricted to the particular briefing boards (s) they were prepared for and must be considered valid only for the reporting period as indicated by the date of issue. For information concerning these notes contact Chief, Imagery Exploitation Group NPIC.

CONFIDENTIAL

25X1

CONFIDENTIAL

25X1

(c) NATIONAL PHOTOGRAPHIC INTERPRETATION CENTER

Attachment to M 5730
13 February 1969
Page 4 of 4

AREA H -- TAKUCHANG AAA SITES LOCATED 0.3 NM EAST OF TAKUCHANG AT UTM QD815486. THE AREA CONSISTS OF 4 OCCUPIED AAA SITES WHICH CONTAIN 34 LIGHT AAA GUNS. ONE CARGO TRUCK IS ALSO OBSERVED.

AREA I -- MOTACHING AAA SITES ARE LOCATED 1.2 NM EAST OF MOTACHING AT UTM QD817510. AREA CONSISTS OF 4 OCCUPIED AAA SITES WHICH CONTAIN 24 LIGHT AAA GUNS.

25X1

PHOTO 4 -- ROUTE 412 LOGISTICS FACILITIES CONSISTS OF 4 MAJOR AREAS OF ACTIVITY ALONG ROUTE 412 BETWEEN 21-13-10N 101-43-00E AND THE CHINA-LAOS BORDER.

AREA A -- LOCATED AT UTM QD813478 CONTAINS 8 PROBABLE BARRACK BUILDINGS, 16 STORAGE BUILDINGS, AND 5 TENTS. ONE CARGO TRUCK IS ALSO OBSERVED IN THE AREA.

AREA B -- LOCATED AT UTM QD810468 CONTAINS 40 STORAGE/SUPPORT BUILDINGS AND ONE TRUCK.

AREA C -- LOCATED AT UTM QD466807 CONTAINS 2 SMALL SUPPORT BUILDINGS AND 2 UNOCCUPIED 6-GUN AAA SITES.

25X1

These notes have been prepared for briefing purposes only and should not be used for detailed analytical work. Their use should be restricted to the particular briefing boards (s) they were prepared for and must be considered valid only for the reporting period as indicated by the date of issue. For information concerning these notes contact Chief, Imagery Exploitation Group NPIC.

CONFIDENTIAL

25X1

CONFIDENTIAL



NATIONAL PHOTOGRAPHIC INTERPRETATION CENTER

M 5830 /69

NPIC CONTROL NUMBER

REPRODUCTION OF THIS DOCUMENT IN WHOLE OR IN PART IS PROHIBITED EXCEPT WITH THE PERMISSION OF THE OFFICE OF ORIGIN.

NATIONAL SUBSTANTIVE BRIEFING AIDS COLLECTION	
RETURN TO: BRIEFING AIDS UNIT ROOM 4S-447A	

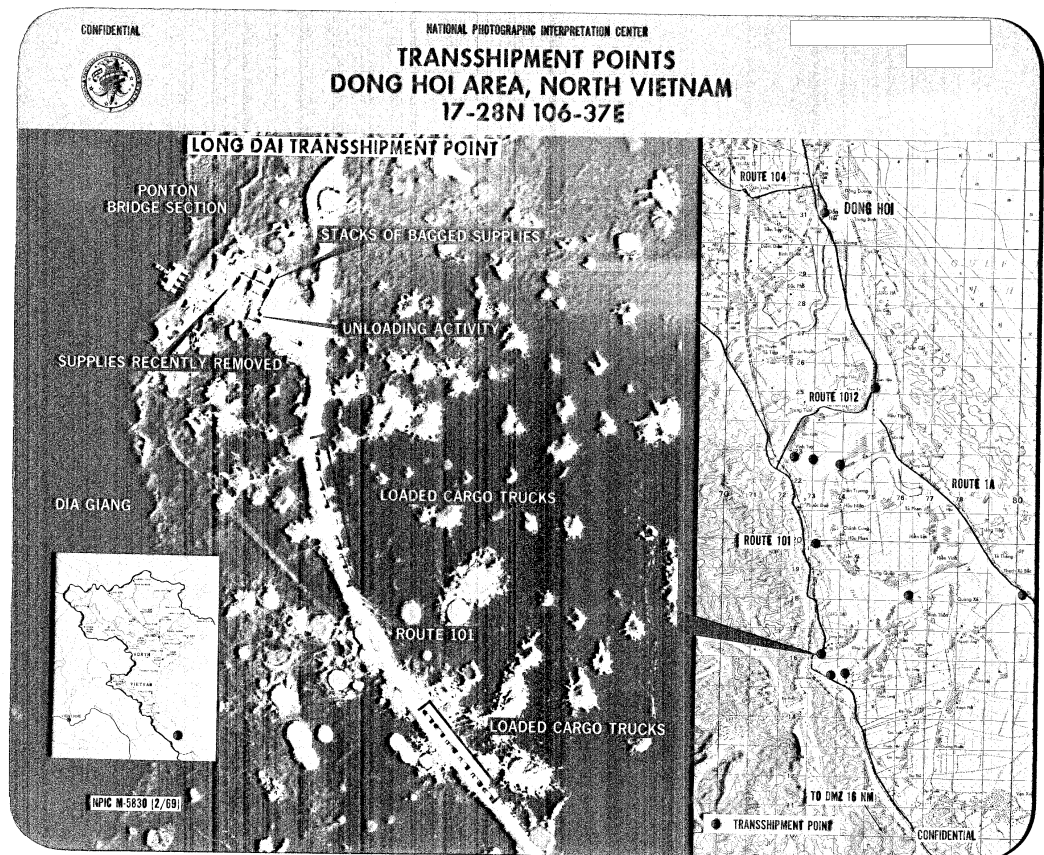

25X1
25X1

25X1