

**MILITARY ACTIVITY  
NORTHEAST OF DAMASCUS, SYRIA  
33-30N 036-28E**

NATIONAL PHOTOGRAPHIC  
INTERPRETATION CENTER



25X1

25X1

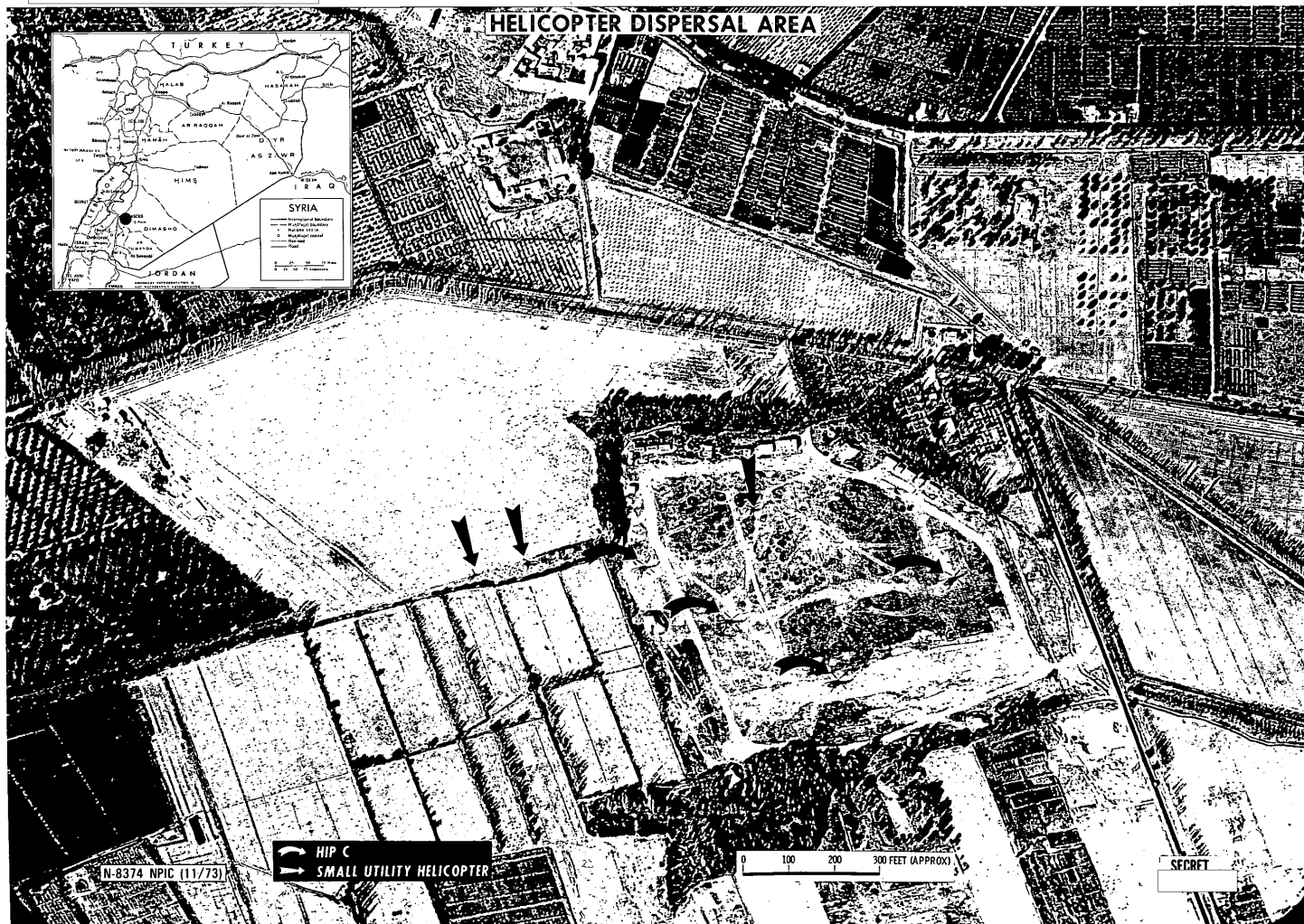

25X1

SECRET

(c) NATIONAL PHOTOGRAPHIC INTERPRETATION CENTER

25X1

Attachment to N-8372/73  
N-8373/73  
N-8374/73  
N-8375/73  
5 November 1973  
Page 1 of 4  
Copy 22

REFERENCE TO: GIANT REACH

25X1

MILITARY ACTIVITY NORTHEAST OF DAMASCUS  
SYRIA

1. SIGNIFICANCE CONCENTRATIONS OF VEHICLES/EQUIPMENT WERE OBSERVED  
NORTHEAST OF DAMASCUS.
2. LOCATION: CONCENTRATIONS OF VEHICLES/EQUIPMENT WERE LOCATED  
IN SYRIA BETWEEN DAMASCUS AND DUMAYR AIRFIELD.
3. MISSION READOUT: A TOTAL OF AT LEAST 1113 VEHICLES AND 12 FLATBED  
TRAILERS WERE DEPLOYED IN 11 AREAS OF CONCENTRATION FROM THE EASTERN  
EDGE OF THE DAMASCUS TO DUMAYR AIRFIELD . IDENTIFICATION  
OF THESE VEHICLES BY TYPE WAS NOT POSSIBLE DUE TO OBLIQUITY, SMALL  
SCALE AND IMAGE BLUR. THE MAJORITY OF THE VEHICLES, HOWEVER, APPEARED  
TO BE WHEELED. AN APPROXIMATE COUNT OF VEHICLE AND THEIR LOCATIONS  
(AREA DESIGNATORS CORRESPOND TO N-8372/73) ARE AS FOLLOWS:

25X1

AREA 1 60 VEHICLES AT 33-41N 036-33E AT AND

IN THE VICINITY OF AL QUTAYFAH

AMMUNITION DEPOT UG

These notes have been prepared for briefing purposes only and should not be used for detailed analytical work. Their use should be restricted to the particular briefing boards (s) they were prepared for and must be considered valid only for the reporting period as indicated by the date of issue. For information concerning these notes contact Chief, Imagery Exploitation Group NPIC.

WARNING NOTICE  
Sensitive Intelligence Sources  
and Methods Involved.

25X1

SECRET

GIANT REACH Missions are extremely sensitive. The use of this imagery will be limited to essential military intelligence, targeting, and contingency planning purposes. The imagery will not be used in production of normal intelligence publications which are widely disseminated at the SECRET classification level.

25X1

25X1

**SECRET**

25X1

(c) NATIONAL PHOTOGRAPHIC INTERPRETATION CENTER

Attachment to N-8372/73  
N-8373/73  
N-8374/73  
N-8375/73  
5 November 1973

Page 2 of 4

AREA 2 220 VEHICLES AT 33-39N 036-32E

AREA 3 45 VEHICLES AND 12 FLATBED TRAILERS  
AT 33-37N 036-29E

AREA 4 160 VEHICLES AT 33-36N 036-26E

AREA 5 50 VEHICLES AT 33-36N 036-32E AT AND  
IN THE VICINITY OF ADHRA MILITARY  
CAMP ( )

25X1

AREA 6 45 VEHICLES AT 33-36N 036-28E

AREA 7 60 VEHICLES AT 33-35N 036-29E

AREA 8 20 VEHICLES AT 33-35N 036-27E

AREA 9 240 VEHICLES AT 33-35N 036-22E AT AND  
IN THE VICINITY OF DIMASHQ AMMUNITION  
DEPOT DUMA ( )

25X1

AREA 10 168 VEHICLES AT 33-33N 036-26E

AREA 11 45 VEHICLES AT 33-31N 036-25E

ADDITIONALLY, FIVE NEW, ALL OCCUPIED, SA-6 SITES (ONLY NPIC 133 AND 134  
PRESENT ON GRAPHIC) AND A HELICOPTER DISPERSAL AREA WERE LOCATED  
WITHIN THE SAME AREA. THE NEW SA-6 SITES WERE LOCATED AS FOLLOWS:

These notes have been prepared for briefing purposes only and should not be used for detailed analytical work. Their use should be restricted to the particular briefing boards (s) they were prepared for and must be considered valid only for the reporting period as indicated by the date of issue. For information concerning these notes contact Chief, Imagery Exploitation Group NPIC.

**SECRET**

25X1

**SECRET**

25X1

(c) NATIONAL PHOTOGRAPHIC INTERPRETATION CENTER

Attachment to N-8372/73  
N-8373/73  
N-8374/73  
N-8375/73  
5 November 1973

Page 3 of 4

DIMASHQ SA-6 SITE (NPIC 133) AT 33-31-40N 036-25-50E  
DIMASHQ SA-6 SITE (NPIC 134) AT 33-31-35N 036-29-20E  
DIMASHQ SA-6 SITE (NPIC 135) AT 33-26-50N 036-28-35E  
DIMASHQ SA-6 SITE (NPIC 136) AT 33-25-45N 036-23-20E  
DIMASHQ SA-6 SITE (NPIC 137) AT 33-25-45N 036-22-00E

THE HELICOPTER DISPERSAL AREA (AREA 12 ON N-8372/73) WAS LOCATED IN THE VICINITY OF 33-30N 036-28E.

SA-6 SITE (134) (N-8375/73): NEW SA-6 SITE (134) AT 33-31-35N 036-29-20E

                     IS COLLOCATED WITH DIMASHQ SAM SITE A09-2 (NPIC 21 AND  
                     . FOUR SA-6 TEL'S, ONE OF WHICH OCCUPIED AN SA-2 LAUNCH  
POSITION, WERE DEPLOYED AROUND AN OCCUPIED GUIDANCE AREA. DUMMY SA-2  
EQUIPMENT OCCUPIED THREE OF THE FIVE LAUNCH POSITIONS ADJACENT TO THE  
ORIGINAL SA-2 SITE. THAT GUIDANCE AREA WAS OCCUPIED WITH A DUMMY FAN  
SONG RADAR.

25X1

25X1

HELICOPTER DISPERSAL AREA (N-8374/73): THE HELICOPTER DISPERSAL AREA  
(AREA 12 ON N-8372/73) WAS LOCATED IN THE VICINITY OF 33-30N 036-28E.  
EIGHT HIP C AND FIVE SMALL UTILITY HELICOPTERS WERE PRESENT IN THE

These notes have been prepared for briefing purposes only and should not be used for detailed analytical work. Their use should be restricted to the particular briefing boards (s) they were prepared for and must be considered valid only for the reporting period as indicated by the date of issue. For information concerning these notes contact Chief, Imagery Exploitation Group NPIC.

**SECRET**

25X1

**SECRET**

(c) NATIONAL PHOTOGRAPHIC INTERPRETATION CENTER

25X1

Attachment to N-8372/73  
N-8373/73  
N-8374/73  
N-8375/73  
5 November 1973

Page 4 of 4

HELICOPTER DISPERSAL AREA. ONLY A PORTION OF THE AREA IS DEPICTED.  
FOUR HIP C AND THREE SMALL UTILITY HELICOPTERS WERE PRESENT IN THE  
AREA SHOWN.

VEHICLE CONCENTRATION AREA (N-8373/73): THE VEHICLE CONCENTRATION  
AT 33-36N 036-26E (AREA 4) IS DEPICTED. AT LEAST 160 VEHICLES WERE  
CONCENTRATED IN THE AREA.

25X1

ENLARGEMENT FACTOR: 30X

IEG/SGD/AMEAB

COMMENTS AND QUERIES REGARDING THIS REPORT ARE WELCOMED. THEY MAY BE  
DIRECTED TO MR. [ ] OF AMEAB/SGD/IEG/NPIC, CODE 143 EXTENSION

25X1

25X1

These notes have been prepared for briefing purposes only and should not be used for detailed analytical work. Their use should be restricted to the particular briefing boards (s) they were prepared for and must be considered valid only for the reporting period as indicated by the date of issue. For information concerning these notes contact Chief, Imagery Exploitation Group NPIC.

**SECRET**

25X1

SECRET



NATIONAL PHOTOGRAPHIC INTERPRETATION CENTER

N-8374/73

NPIC CONTROL NUMBER

NATIONAL SUBSTANTIVE  
BRIEFING AIDS  
COLLECTION

RETURN TO:  
BRIEFING COORDINATION SECTION  
ROOM 4N204

IP FM 411 REV. (11/71)

SECRET

**MILITARY ACTIVITY  
NORTHEAST OF DAMASCUS, SYRIA  
33-30N 036-28E**

NATIONAL PHOTOGRAPHIC  
INTERPRETATION CENTER



"WARNING NOTICE - SENSITIVE SOURCES AND METHODS INVOLVED/  
DISSEMINATION RESTRICTED." "GLANT REACH MISSIONS ARE EXTREMELY  
SENSITIVE. THE USE OF THIS IMAGERY WILL BE LIMITED TO ESSENTIAL  
MILITARY INTELLIGENCE, TARGETING, AND CONTINGENCY PLANNING  
PURPOSES. THE IMAGERY WILL NOT BE USED IN PRODUCTION OF NORMAL  
INTELLIGENCE PUBLICATIONS WHICH ARE WIDELY DISSEMINATED AT THE  
SECRET CLASSIFICATION LEVEL."