

SECRET

**HORMONE HELICOPTER
LATAKIA, SYRIA
35-30N 035-45E**

NATIONAL PHOTOGRAPHIC
INTERPRETATION CENTER



25X1

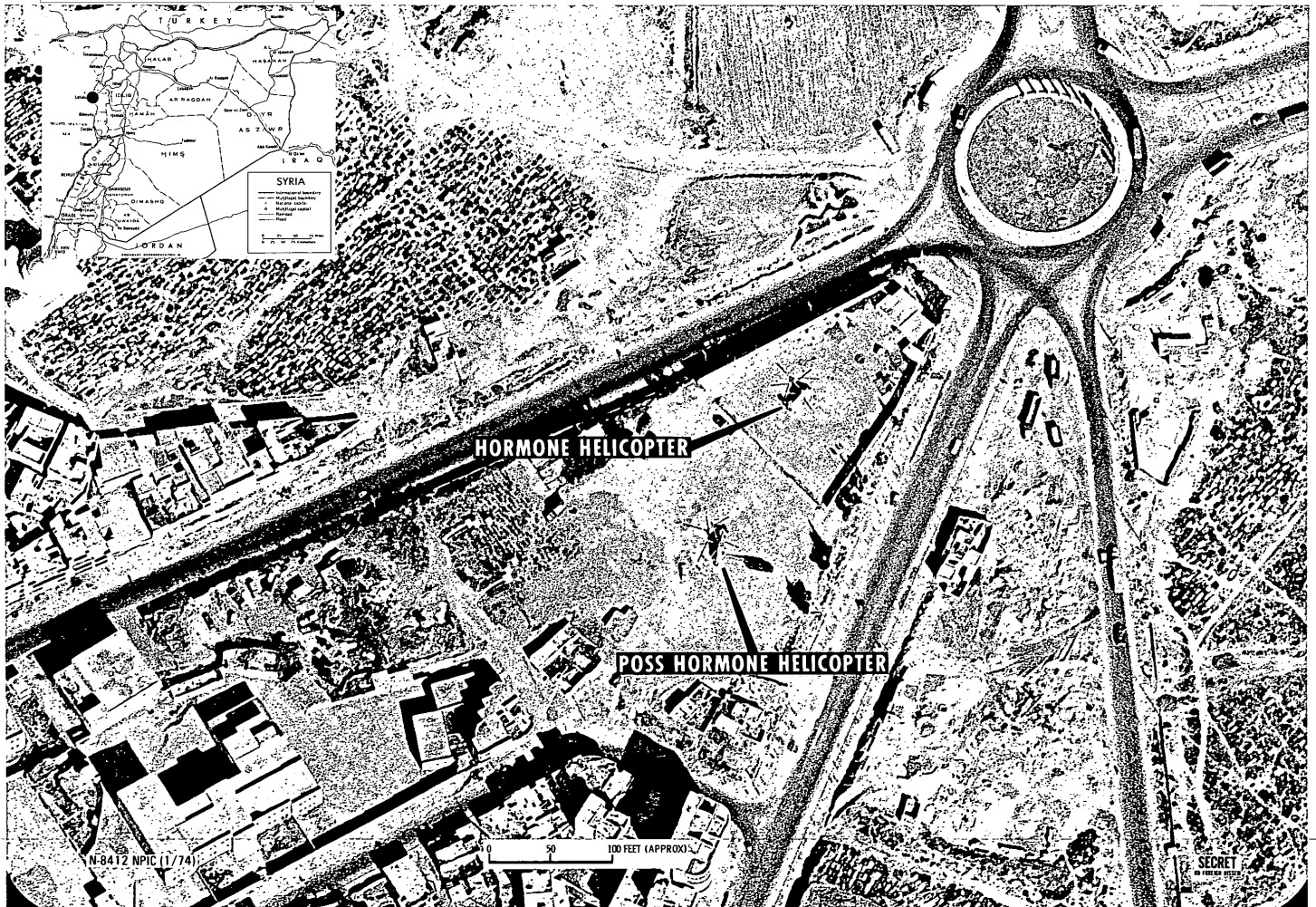

SECRET

(c) NATIONAL PHOTOGRAPHIC INTERPRETATION CENTER

25X1

Attachment to N-8412/74
26 January 1974
Page 1 of 3

Copy _____

REFERENCE TO:

25X1

HORMONE HELICOPTER
LATAKIA, SYRIA

1. SIGNIFICANCE: FIRST IDENTIFICATION OF A HORMONE HELICOPTER
IN THE MIDDLE EAST.

2. LOCATION: IN LATAKIA, 0.5 NAUTICAL MILE EAST OF
LATAKIA PORT FACILITIES
35-30-47N 035-45-52E.

3. COLLATERAL: THE SOVIET KA-25 (HORMONE) HELICOPTER HAS TWO
PRIMARY FUNCTIONS--ANTISUBMARINE WARFARE
(ASW) AND RECONNAISSANCE/TARGET ACQUISITION.
THE VERSION USED IN AN ASW CAPACITY IS
DESIGNATED THE HORMONE A. IT IS EQUIPPED
WITH DIPPING SONAR SUSPENDED ON A CABLE
WHICH CAN BE RAISED OR LOWERED AT A RATE OF
10 FEET PER SECOND, SURFACE-SEARCH RADAR,
A WEAPONS BAY FOR TORPEDOES AND SONOBUYS,
AND, OCCASIONALLY, MAGNETIC ANOMALY DETECTION

25X1

These notes have been prepared for briefing purposes only and should not be used for detailed analytical work. Their use should be restricted to the particular briefing boards (s) they were prepared for and must be considered valid only for the reporting period as indicated by the date of issue. For information concerning these notes contact Chief, Imagery Exploitation Group NPIC.

WARNING NOTICE
Sensitive Intelligence Sources
and Methods Involved/
Dissemination Restricted

Exempt from General Declassification Schedule
of E.O. 11652, Exemption Category: 5B(2)
AUTOMATICALLY DECLASSIFIED ON
DATE IMPOSSIBLE TO DETERMINE

SECRET

25X1

25X1

SECRET

25X1

(c) NATIONAL PHOTOGRAPHIC INTERPRETATION CENTER

Attachment to N-8412/74
26 January 1974

Page 2 of 3

(MAD) GEAR. THE LATER-MODEL HORMONE A IS CHARACTERIZED BY A TOP-HAT SHAPED DEVICE ON THE UPPER SIDE OF THE FUSELAGE BOOM.

THE RECONNAISSANCE/TARGET ACQUISITION VERSION, DESIGNATED HORMONE B, DIFFERS FROM THE A MODEL IN THE SHAPE OF ITS CHIN RADOME AND IN THE ABSENCE OF A DIPPING SONAR AND WEAPONS-BAY DOOR.

25X1

4. MISSION READOUT: ONE HORMONE HELICOPTER, TYPE UNDETERMINED, WAS IDENTIFIED WITHIN A WALLED COMPOUND INSIDE THE CITY OF LATAKIA. A POSSIBLE HORMONE HELICOPTER WAS OBSERVED APPROXIMATELY 50 YARDS AWAY.

These notes have been prepared for briefing purposes only and should not be used for detailed analytical work. Their use should be restricted to the particular briefing boards (s) they were prepared for and must be considered valid only for the reporting period as indicated by the date of issue. For information concerning these notes contact Chief, Imagery Exploitation Group NPIC.

SECRET

25X1

SECRET

25X1

(c) NATIONAL PHOTOGRAPHIC INTERPRETATION CENTER

Attachment to N-8412/74
26 January 1974

Page 3 of 3

25X1

ENLARGEMENT FACTOR: 40X

IEG/SGD/AMEAB

COMMENTS AND QUERIES REGARDING THIS REPORT ARE WELCOMED. THEY MAY BE
DIRECTED TO

25X1

25X1

These notes have been prepared for briefing purposes only and should not be used for detailed analytical work. Their use should be restricted to the particular briefing boards (s) they were prepared for and must be considered valid only for the reporting period as indicated by the date of issue. For information concerning these notes contact Chief, Imagery Exploitation Group NPIC.

SECRET

25X1

SECRET



NATIONAL PHOTOGRAPHIC INTERPRETATION CENTER

N-8412/74

NPIC CONTROL NUMBER

REPRODUCTION OF THIS DOCUMENT IN WHOLE OR IN PART IS PROHIBITED EXCEPT WITH THE PERMISSION OF THE OFFICE OF ORIGIN.

Exempt from General Declassification Schedule of E.O. 11652, Exemption Category: 5B(1),(2),(3).
AUTOMATICALLY DECLASSIFIED ON
APPROVAL OF THE DCI

SECRET

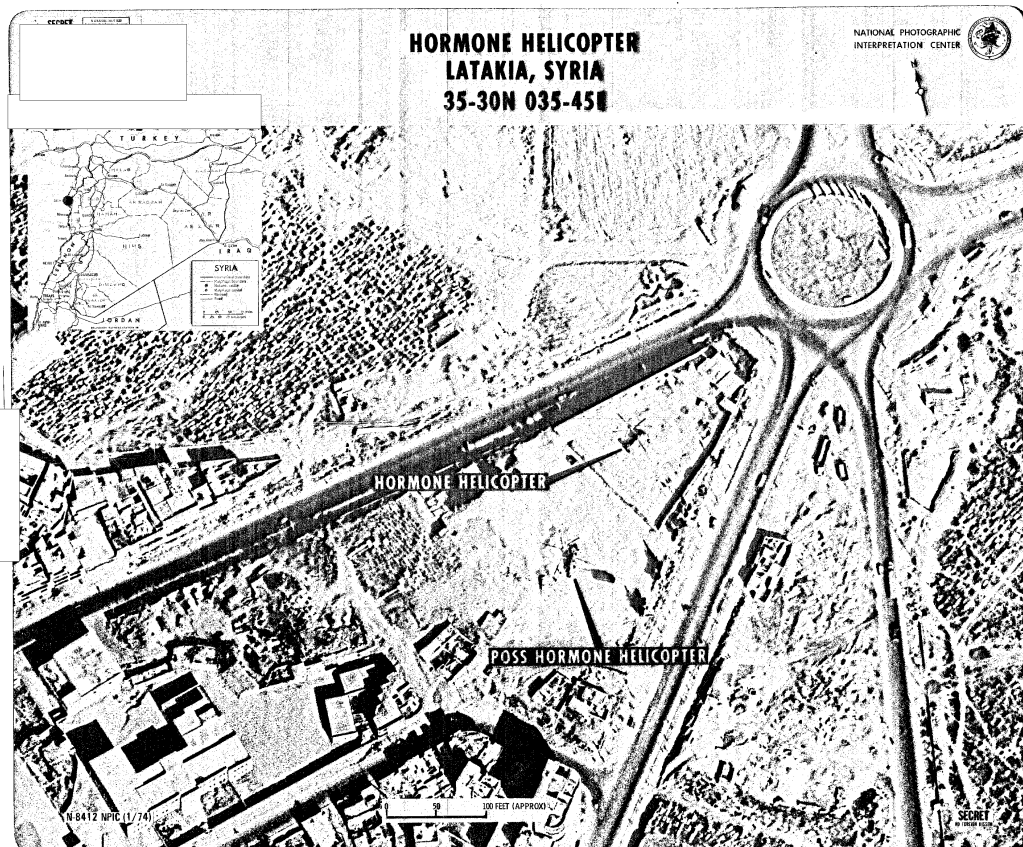

WARNING NOTICE
SENSITIVE SOURCES AND METHODS INVOLVED
DISSEMINATION RESTRICTED