

ABRAHAM, E.

VEKETE, L.; NEMES, Gy.; KIMBERG, J.; ABRAHAM, E.

Complement titres in subjects with differing uptakes of dietary protein, with special reference to antibody formation in dependence on diet. Acta microb. hung. 4 no.4:405-411 1957.

1. State Institute of Food Research and Nutrition, Budapest.
(COMPLEMENT
titers, eff. of dietary protein uptake)
(PROTEINS, eff.
dietary protein uptake on complement titers.)

BOSZORMENYI, Miklos, dr.; FURSZT, László, dr.; ADAMÁNY, Erzsébet, dr.;
SCHEIGLER, Otto, dr.; KANITZ, Eva, dr.

Determination of the extent of minor changes in the lung due to
tuberculosis. Tuberkulózis no.8:225-227 Ag '64.

1. Az Országos Könyvtár Intézet (Intézet főosztály: Boszormenyi Miklós
dr. kandidátus, tudományos igazgató: Földes István dr. kandidátus) és
a X. ker. Tóth Károly Intézet (Vez. főosztály: Furszt László dr.)
közleménye.

(TUBERCULOSIS, PULMONARI) (DIAGNOSIS, KISVÁLTOZÁS)

FURSZT, László, dr.; ABRAM, Ernő, dr.

Comparative studies of mass chest x-ray examinations performed in the village of Gyömrő, Hungary, in 1957 and 1960. Tuberculosis 16 no.3:66-74 (1961).

1. Budapest I. ker. Tamasz FSC Gondozó Intézetének (vezető főorvos: Furst László dr.) közleménye.
(MASS CHEST X-RAY) (TUBERCULOSIS, PULMONARI)
(TUBERCULOSIS IN CHILDREN)

ABRAHAM, G.

A conveyer in roasting furnaces of the Slovak Iron Ore Mines. p. 21. (Ruzy,
Vol. 5, No. 1, Jan 1957, Praha, Czechoslovakia)

SU: Monthly List of East European Accessions (IEA) LC. Vol. 6, No. 8, Aug 1957. Uncl.

S/194/62/000/002/017/016
D230/0101

AUTHORS: Palyi, J. and Abraham, G.

TITLE: Delayed semiconductor on/off switch

PERIODICAL: Referativnyy zhurnal, Avtomatika i radioelektronika,
no. 2, 1962, abstract 2-2-18r (Transistoros isokap-
sculo automata. Veng. pat., kl. 21c, 29-53, no.147042,
31.05.60.)

TEXT: The winding of the magnetizing relay is in series with the
d.c. supply and in parallel with the RC circuit (see figure). The
relay time operation is controlled by the resistance fixing the
time delay. The relay is closed by a key aided by the capacitor.
[Abstracter's note: Complete translation.]

Card 1/2

Delayed semiconductor on/off switch

S/194/62/000/002/017/016
D230/D301

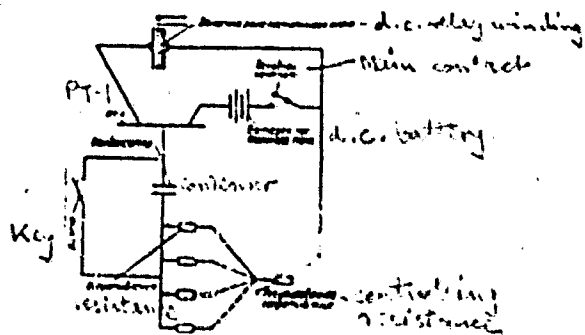

Card 2/2

ABRAHAM, Istvan, dr.

7 years of neuropsychiatric clinical work in the Csongrad area.
Ideggogy. szemle 14 no.6:179-187 Je '61.

1. Hodmezovasarhelyi Megyei Ideggondozo Intezet.

(PSYCHIATRY) (NEUROLOGY)

ABRAHAM, Istvan

Digital electronic calculating machines. (To be contd.)
Rad. otechnika 12 no.11:355-360 N '62.

ABKAL...
Digital electronic computers. (To be exact, technical)

23 no. 112-11 24 143

ABRAHAM, J. M. L.

Digital study of computers. (10 to each.) 2. 10/10/61. 13 no. 1/16 1/163.

ABRAHAM, Istvan

Digital electronic calculating machine. 1954. 10 p. 10 cm.
Radiotechnika 12 no. 12 p. 24-31 1954.

SECRET

CONFIDENTIAL

"APPROVED FOR RELEASE: 04/03/2001

CIA-RDP86-00513R000100130012-3

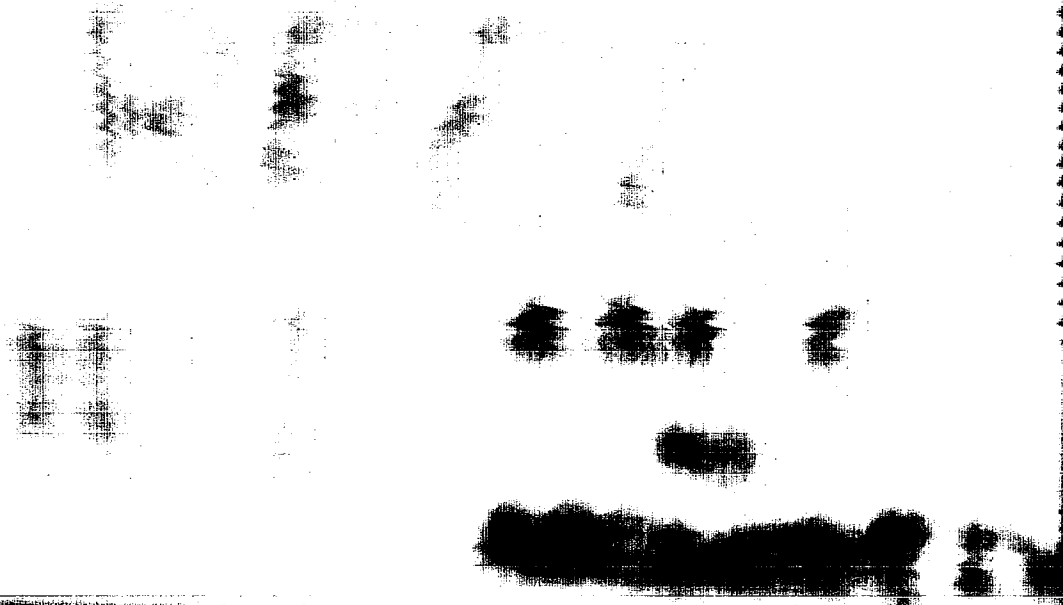

APPROVED FOR RELEASE: 04/03/2001

CIA-RDP86-00513R000100130012-3"