"APPROVED FOR RELEASE: Tuesday, August 01, 2000 CIA-RDP86-00513R001444

REMENYI-GYIMES, Istvan

Transportation notes. Auto motor 14 no.13:24 6 Jl '62.

APPROVED FOR RELEASE: Tuesday, August 01, 2000 CIA-RDP86-00513R0014446

"APPROVED FOR RELEASE: Tuesday, August 01, 2000 CIA-RDP86-00513R001444

REMENYI-GYENES, Istvan

Transprotation notes. Auto motor 15 no.8:27 Ap '62.

APPROVED FOR RELEASE: Tuesday, August 01, 2000 CIA-RDP86-00513R0014446

"APPROVED FOR RELEASE: Tuesday, August 01, 2000 CIA-RDP86-00513R001444

REMENYI-GYENES, Istvan

After May. Auto motor 15 no.12:23 21 Je '62.

APPROVED FOR RELEASE: Tuesday, August 01, 2000 CIA-RDP86-00513R0014446

"APPROVED FOR RELEASE: Tuesday, August 01, 2000 CIA-RDP86-00513R001444

REMENYI-GYENES, Istvan

Transportation notes. Auto motor 15 no.12:25 21 Je '62.

APPROVED FOR RELEASE: Tuesday, August 01, 2000 CIA-RDP86-00513R0014446

"APPROVED FOR RELEASE: Tuesday, August 01, 2000 CIA-RDP86-00513R001444

REMENYI-GYENES, Istvan

Instructive figures. Auto motor 11 no.22:27 1 D '58.

APPROVED FOR RELEASE: Tuesday, August 01, 2000 CIA-RDP86-00513R0014446

"APPROVED FOR RELEASE: Tuesday, August 01, 2000 CIA-RDP86-00513R001444

REMENYI-GYENES, Istvan

Traffic notes. Auto motor 14 no. 8:24 Ap'61.

APPROVED FOR RELEASE: Tuesday, August 01, 2000 CIA-RDP86-00513R0014446

"APPROVED FOR RELEASE: Tuesday, August 01, 2000 CIA-RDP86-00513R001444

FEMENYI-GYENES, Istvan

Transportation notes. Auto motor 14 no.14:25 Jl '61.

APPROVED FOR RELEASE: Tuesday, August 01, 2000 CIA-RDP86-00513R0014446

"APPROVED FOR RELEASE: Tuesday, August 01, 2000 CIA-RDP86-00513R001444

REMENYI-GYENES, Istvan

Transportation notes. Auto motor 14 no.15:23 Ag '61.

APPROVED FOR RELEASE: Tuesday, August 01, 2000 CIA-RDP86-00513R0014446

"APPROVED FOR RELEASE: Tuesday, August 01, 2000 CIA-RDP86-00513R001444

REMENYI-GYENES, Istvan

Transportation notes. Auto motor 14 no.16:22 Ag '61.

APPROVED FOR RELEASE: Tuesday, August 01, 2000 CIA-RDP86-00513R0014446

"APPROVED FOR RELEASE: Tuesday, August 01, 2000 CIA-RDP86-00513R001444

MENZIK, I.

MENZIK, I. N. S. Aylen's Manuring at the Roots; a book review. p. 143.

Vol. 8, no. 3, Mar. 1956
AGRARTUDOMANY
AGRICULTURE
Budapest, Hungary

So: East European Accession, Vol. 6, No. 5, May 1957

APPROVED FOR RELEASE: Tuesday, August 01, 2000 CIA-RDP86-00513R0014446

"APPROVED FOR RELEASE: Tuesday, August 01, 2000 CIA-RDP86-00513R001444

REMENYIK, I,

Sandor Kuthy's Szerves kemia (Organic Chemistry); a book review. p. (3) of cover. Vilmos Csiszar's Tejtermelesi Higiena (Hygiene of Milk Production); a book review . p.(4) of cover. (Agrartudomany, Budapest, Vol. 6, no. 9, Sept. 1954)

SO: Monthly list of East European Accessions (EEAL), LC Vol 4, no. 6, June 1955 Uncl

APPROVED FOR RELEASE: Tuesday, August 01, 2000 CIA-RDP86-00513R0014446

"APPROVED FOR RELEASE: Tuesday, August 01, 2000 CIA-RDP86-00513R001444

REMENYIK, Istvan

Fruit tree seedlings should be planted in the autumn. Elet tud 18 no.41:1312 13 O '63.

APPROVED FOR RELEASE: Tuesday, August 01, 2000 CIA-RDP86-00513R0014446

"APPROVED FOR RELEASE: Tuesday, August 01, 2000 CIA-RDP86-00513R001444

[redacted], I.

Effect of friendly Hungarian-Soviet relations on mine planning.

P. 1 (A BANYASZAT KOZLEKEDESE) Budapest Vol. 12, No. 3, Apr. 1956

SO: Monthly Index of East European Acessions (AMEI) Vol. 6, No. 11 November 1957.

APPROVED FOR RELEASE: Tuesday, August 01, 2000 CIA-RDP86-00513R0014446

"APPROVED FOR RELEASE: Tuesday, August 01, 2000 CIA-RDP86-00513R001444

REMENYIK, Istvan

Artichoke: a useful plant in many ways. Elet tud 18 no.11: 352 17 Mr '63.

APPROVED FOR RELEASE: Tuesday, August 01, 2000 CIA-RDP86-00513R0014446

"APPROVED FOR RELEASE: Tuesday, August 01, 2000 CIA-RDP86-00513R001444

REMENZOV, N. P.-U.R.S.S.

"The role of the biological circulation of the elements in soils formation under the forest."

report submitted for the 6th Intl. Congress of Soil Science,
Paris, France
28 August 1956

APPROVED FOR RELEASE: Tuesday, August 01, 2000 CIA-RDP86-00513R0014446

"APPROVED FOR RELEASE: Tuesday, August 01, 2000 CIA-RDP86-00513R001444

MEYSEL', M.N.; REMEZOVA, T.S.; BIRYUZOVA, V.I.; GAL'TSOVA, R.D.; MEDVEDEVA, G.A.; POMOSHCHNIKOVA, N.A.; SELIVERSTOVA, L.A.; POGLAZOVA, M.N.; NOVICHKOVA, A.T.; VOLKOVA, T.M.

Cytophysiological and biochemical studies of yeasts during their recovery following radiation injury. Izv. AN SSSR. Ser. biol. no.6: 827-851 N-D '64. (MIRA 17:11)

1. Institute of Microbiology, Academy of Sciences of U.S.S.R., and Institute of Radiation and Physico-Chemical Biology, Academy of Sciences of U.S.S.R., Moscow.

APPROVED FOR RELEASE: Tuesday, August 01, 2000 CIA-RDP86-00513R0014446

"APPROVED FOR RELEASE: Tuesday, August 01, 2000 CIA-RDP86-00513R001444

REMENNYY, A.S.

BASTORINA, L.N. (Yaroslavl'); REMENNYY, A.S. (Yaroslavl')

New developments in the organization of movement of railroad cars. Zhel.dor. transp. 39 no.10:89 O '57. (MIRA 10:10)

1.Glavnyy inzhener sluzhby dvizheniya Severnoy dorogi (for Bastorina). 2.Nachal'nik sluzhby dvizheniya (for Remennyy).
(Railroads--Management)

APPROVED FOR RELEASE: Tuesday, August 01, 2000 CIA-RDP86-00513R0014446

"APPROVED FOR RELEASE: Tuesday, August 01, 2000 CIA-RDP86-00513R001444

REMENNYY, L., inzh.

Switchboardless two-way intercom system at grain elevators with an automated control of operations. Muk.-elev.prom. 26 no.1:19-21 Ja '60. (MIRA 13:6)

1. Odesskiy Proyektno-konstruktorskiy institut Pishcheprom.
(Grain elevators--Communication systems)

APPROVED FOR RELEASE: Tuesday, August 01, 2000 CIA-RDP86-00513R0014446

"APPROVED FOR RELEASE: Tuesday, August 01, 2000 CIA-RDP86-00513R001444

REMENNYY, L., inzh.; TRIBEL'GORN, E., inzh.

Device for the automatic regulation of the opening rate of rack slides. Muk-elev.prom. 26 no.2:15-16 F '60. (MIRA 13:6)

1. Odesskiy proyektno-konstruktorskiy institut "PKI Pishcheprom".
(Grain elevators) (Automatic control)

APPROVED FOR RELEASE: Tuesday, August 01, 2000 CIA-RDP86-00513R0014446

"APPROVED FOR RELEASE: Tuesday, August 01, 2000 CIA-RDP86-00513R001444

DOTSENKO, Vladimir Yevgen'yevich. Prinimali uchastiye REMEROV, A.A., inzh.; YELENSON, R.V., inzh.; BRAYLOVSKIY, N.G., red.

[Electrical equipment and lighting of railroad cars] Elektricheskoe oborudovanie i osveshchenie vagonov. Moskva, Transport, 1964. 311 p. (MIRA 17:9)

APPROVED FOR RELEASE: Tuesday, August 01, 2000 CIA-RDP86-00513R0014446

"APPROVED FOR RELEASE: Tuesday, August 01, 2000 CIA-RDP86-00513R001444

25175 S/041/61/013/002/002/007
B112/B229

1.1500 16,4100

AUTHORS: Rémès, E. J., and Gavrilyuk, V. T.

TITLE: Mathematical elaboration of certain processes to approximate a construction of Chebyshev problems with nonlinearly incoming parameters. III

PERIODICAL: Ukrainskiy matematicheskiy zhurnal, v. 13, no. 2, 1961, 150 - 172

TEXT: The present closing part of the work, as the preceding part II (§ 4), deals with nonlinear Chebyshev approximation problems which can be adapted to the generalized Chebyshev interpolation method developed by E. J. Rémès. The mathematical elaborations indicated in § 4 to approximate a realization of the Chebyshev interpolation steps were somewhat complicated, since they required, as preliminary phases, an explicit setting up of certain linearized systems of (n + 1) incompatible equations, and also a determination of the coefficients $\{c_\nu\}_0^n$ of the linear dependence:

$\sum_\nu c_\nu \varphi_\nu^{(m-1)}(\xi) = 0$ between the linear forms

Card 1/3

APPROVED FOR RELEASE: Tuesday, August 01, 2000 CIA-RDP86-00513R0014446

"APPROVED FOR RELEASE: Tuesday, August 01, 2000 CIA-RDP86-00513R001444

$\varphi_\nu^{(m-1)}(\xi) = \sum_j a_j^{(m-1)} \xi_j$ $(\nu = 0,\ldots,n)$. In the present part III of this work, a refined and considerably simplified method is developed to eliminate these preliminary phases, which no longer applies the principle of approximate linearization explicitly. This method works as follows: The k-th approximation $z^{(k)}$ is determined each time by a system of equations: $\xi(x_{\nu_s}, z^{(k)}) = \frac{1}{n+1} \sum_{\nu=0}^{n} \xi(x_\nu, z^{(k-1)})$ $(s = 1,\ldots,n)$. With the notations: $\lambda^{(k)} = \xi(x_{\nu_0}, z^{(k)})$, $\mu^{(k)} = \frac{1}{n+1} \sum_{\nu=0}^{n} \xi(x_\nu, z^{(k-1)})$ the following algorithm is obtained:

Card 2/3

APPROVED FOR RELEASE: Tuesday, August 01, 2000 CIA-RDP86-00513R0014446

"APPROVED FOR RELEASE: Tuesday, August 01, 2000 CIA-RDP86-00513R001444

25175

Mathematical elaboration of...

S/041/61/013/002/002/007
B112/B229

$$\mu^{(k)} = \frac{p^{(k)}\mu^{(k-1)} + q^{(k)}\lambda^{(k-1)}}{p^{(k)} + 1^{(k)}} \equiv \mu^{(k-1)} + \frac{q^{(k)}(\lambda^{(k-1)} - \mu^{(k-1)})}{p^{(k)} + q^{(k)}},$$

where $q^{(k)} = h^{(k)}|\mu^{(k-1)} - \mu^{(k-2)}|$, $p^{(k)} = h^{(k)}|\lambda^{(k-1)} - \lambda^{(k-2)}|$

with arbitrary (positive) proportionality factors $h^{(k)}$. Moreover,

$\sum_{s=1}^{n} c_{\gamma_s} (\mu^{(k-2)} - \mu^{(k-1)}) + c_{\gamma_0}(\lambda^{(k-2)} - \lambda^{(k-1)}) = 0$ is approximately valid. There are 2 figures and 8 references: 5 Soviet-bloc and 3 non-Soviet-bloc.

SUBMITTED: February 1, 1960

Card 3/3

APPROVED FOR RELEASE: Tuesday, August 01, 2000 CIA-RDP86-00513R0014446

"APPROVED FOR RELEASE: Tuesday, August 01, 2000 CIA-RDP86-00513R001444

REMENYIK, Istvan

Polygonum protective hedge. Elet tud 17 no.49:1568 9 D '62.

APPROVED FOR RELEASE: Tuesday, August 01, 2000 CIA-RDP86-00513R0014446

"APPROVED FOR RELEASE: Tuesday, August 01, 2000 CIA-RDP86-00513R001444

BR

33860
S/041/62/014/001/001/007
B112/B104

16.4100

AUTHOR: Remes, E. J., (Kiyev)

TITLE: Application of closest analogies of the second polynomial algorithm to discrete ordinary and generalized Chebyshev minimax problems with linearly entering parameters

PERIODICAL: Ukrainskiy matematicheskiy zhurnal, v. 14, no. 1, 1962, 40-56

TEXT: In the present paper, the author investigates certain analogies to the semi-optimal version of his second polynomial algorithm, which are applied to generalized Chebyshev and quasi-Chebyshev minimax problems for a finite system of linear real functions $\phi_i(z)$. The non-restricted case

(A) $\max_{i=\overline{1,N}} |\phi_i(z)| \equiv \max_{i=\overline{1,N}} \left| \sum_{j=1}^{n} a_{ij} z_j + b_i \right| = L(z) = \min\ (=\rho)$

and the restricted case (A),

$$\chi_\nu(z) \equiv \sum_{j=1}^{n} k_{\nu j} z_j + l_\nu \leqslant 0 \quad (\nu = \overline{1, m};\ \sum_{j=1}^{n} |k_{\nu j}| > 0)$$

Card 1/2

APPROVED FOR RELEASE: Tuesday, August 01, 2000 CIA-RDP86-00513R0014446

"APPROVED FOR RELEASE: Tuesday, August 01, 2000 CIA-RDP86-00513R001444

are dealt with. These problems are reducible with respect to the principal phase (second phase, cf. S. J. Gass, Linear programming, NY - Toronto - London, 1958) of the simplex method which allows standardized programs to be set up for high-speed electronic computers. The most important results of this study were presented by the author at the Plenary Meeting of the section computer Mathematics of the IV- Vsesoyuznyy matematicheskiy s"yezd (4th All-Union Mathematics Conference) on August 10, 1961, in Leningrad. V. L. Aleksandrenko and Zh. A. Parkhanova of the Vychislitel'nyy tsentr AN USSR (Computer Center of the AS UkrSSR) are mentioned. L. V. Kantorovich (Ekonomich. rasch. nail. ispol'z. resurs - Economic calculation of the optimum utilization of resources, M., 1959) is referred to. There are 30 references: 17 Soviet and 13 non-Soviet. The four most recent references to English-language publications read as follows: E. Stiefel, On numerical approximation, ed. by R. E. Langer, Madison, 1959, 217 - 232; S. J. Gass, Linear programming, NY - Toronto - London 1958; G. B. Dantzig, A. Orden, Ph. Wolfe, Pacif. J. Math., 5, 1955, 183 - 195; A. Goldstein, W. Cheney, Pacif. J. Math., 8, 1958, 415 - 427.

SUBMITTED: September 11, 1961
Card 2/2

APPROVED FOR RELEASE: Tuesday, August 01, 2000 CIA-RDP86-00513R0014446

"APPROVED FOR RELEASE: Tuesday, August 01, 2000 CIA-RDP86-00513R001444

[illegible]. Y.; S[illegible]. V.

[illegible]S, Y.; S[illegible], V. Harvesting hay without loss on the Vokoso Collective Farm. p. 552.

Vol. 6, no. 13, July 1956.
[illegible]
AGRICULTURE
Praha, Czechoslovakia

So: Eas. European Accession, Vol. 6, no. 3, March 1957

APPROVED FOR RELEASE: Tuesday, August 01, 2000 CIA-RDP86-00513R0014446

"APPROVED FOR RELEASE: Tuesday, August 01, 2000 CIA-RDP86-00513R001444

REMES, E.

(5)

Ezrohi, T. G. **A general form of the remainder terms of several n-dimensional approximation formulas.** Dopovidi Akad. Nauk Ukrain. RSR **1952**, 174–179 (1952). (Ukrainian. Russian summary)

E. Remès [Acad. Sci. RSS Ukraine. Rec. Trav. [Zbirnik Prace] Inst. Math. **1940**, 47–82; C. R. (Doklady) Acad. Sci. URSS (N.S.) **26**, 129–133 (1940); diese Rev. **2**, 195] bemerkte, dass man zahlreiche Approximationsformeln mit Restgliedern aus der Stieltjesintegraldarstellung der allgemeinen stetigen Linearform im Raume C_n herleiten kann. Verfasser baut diese Methode aus und bestimmt die Fehlerglieder in gewissen Formeln für angenäherte Integration, die von L. A. Lyusternik und V. A. Ditkin [Doklady Akad. Nauk SSSR (N.S.) **61**, 441–444 (1948); diese Rev. **10**, 153] angegeben wurden. *K. Zeller* (Philadelphia, Pa.).

Mathematical Review.
June 1954
Analysis

APPROVED FOR RELEASE: Tuesday, August 01, 2000 CIA-RDP86-00513R0014446

"APPROVED FOR RELEASE: Tuesday, August 01, 2000 CIA-RDP86-00513R001444

REMES, M.

Incipit tractatus de virtutibus herbarum. Cas. lek. cesk. 97 no.11: 253-255 14 Mar 58.

(BOOKS
Incipit tractatus de virtutibus herbarum (Cz))

(PLANTS
book Incipit tractatus de virtutibus herbarum (Cz))

APPROVED FOR RELEASE: Tuesday, August 01, 2000 CIA-RDP86-00513R0014446

"APPROVED FOR RELEASE: Tuesday, August 01, 2000 CIA-RDP86-00513R001444

REMES, M.; ZAPLETAL, Vl., MUDr

Adriaan van de Spieghel, 1578-1625. Lek. listy, Brno 9 no.15-16: 380-382 1 Aug. 54.

(BIOGRAPHIES,
Van Den Spieghel, Adriaan)

APPROVED FOR RELEASE: Tuesday, August 01, 2000 CIA-RDP86-00513R0014446

"APPROVED FOR RELEASE: Tuesday, August 01, 2000 CIA-RDP86-00513R001444

REMES, Mauric, Dr.

History of ophthalmology in Moravy and Silesia. Cesk. ofth. 12 no.2:88-99 Apr 56.

(OPHTHALMOLOGY, history,
in Czech.

APPROVED FOR RELEASE: Tuesday, August 01, 2000 CIA-RDP86-00513R0014446

"APPROVED FOR RELEASE: Tuesday, August 01, 2000 CIA-RDP86-00513R001444

SHISHLYAKOV, A.V., kand. tekhn. nauk; MIKHAYLOV, A.F., inzh.;
KRAVTSOV, Yu.A., inzh.; OKORKOV, V.A., inzh.; REMESH, V.V., inzh.

Operation of pulse-type track circuits on tracks with reinforced concrete ties. Avtom., telem. i sviaz' 7 no.7:4-7 Jl '63.
(MIRA 16:10)

APPROVED FOR RELEASE: Tuesday, August 01, 2000 CIA-RDP86-00513R0014446

"APPROVED FOR RELEASE: Tuesday, August 01, 2000 CIA-RDP86-00513R001444

REMESELNIK, Jan, promovany ekonom

Vacuum handling of materials in food industry enterprises. Tech praca 15 no.7:504-507 Jl '63.

1. Riaditel n.p. Zapadoslovensky masopriemysel.

APPROVED FOR RELEASE: Tuesday, August 01, 2000 CIA-RDP86-00513R0014446

"APPROVED FOR RELEASE: Tuesday, August 01, 2000 CIA-RDP86-00513R001444

FOMIN, Yu., dots.; SUKHOMLIN, V., inzh.; REMESKOV, A., inzh.

Purification of the circulating oil system on "Kazbek"-type tankers. Mor.flot 19 no.12:35-36 D '59.
(MIRA 13:3)

1. Odesskiy institut inzhenerov morskogo flota (for Fomin).
(Marine diesel engines--Lubrication)

APPROVED FOR RELEASE: Tuesday, August 01, 2000 CIA-RDP86-00513R0014446

"APPROVED FOR RELEASE: Tuesday, August 01, 2000 CIA-RDP86-00513R001444

85933

S/020/60/134/003/023/033XX
C 111/ C 333

16, 2000

AUTHORS: Kargapolov, M. J., Merzlyakov, Yu. J., Remeslennikov, V.N.

TITLE: Completion of Groups

PERIODICAL: Doklady Akademii nauk SSSR, 1960, Vol. 134, No. 3, pp. 518-520

TEXT: A complete group is defined as a group G in which $x^n = g$ is solvable for all $g \in G$ and every natural n.

Let G be the group of the transformations of the set M; let n be a natural number. Let $g(\overset{\alpha}{\alpha g})$ denote that $g \in G$ transfers the symbol $\alpha \in M$ into $\alpha' = \alpha g \in M$. Let $M_1, \ldots, M_n$ be pairwise disjoint sets with the same power as M; let φ_i be a one-to-one mapping from M to M_i. Let G be a subgroup of the group S of all transformations of $\bigcup_i M_i$. Assume that isomorphism τ makes correspond to $g = (\overset{\alpha}{\alpha g}) \in G$ the element

$$\bar{g} = \begin{pmatrix} \varphi_1(\alpha) \\ \varphi_1(\alpha g) \end{pmatrix} \ldots \begin{pmatrix} \varphi_n(\alpha) \\ \varphi_n(\alpha g) \end{pmatrix} \quad \text{of } \bar{G} \subset S.$$

Assume that the isomorphism τ_i makes correspond to $g \in G$ the

Card 1/4

APPROVED FOR RELEASE: Tuesday, August 01, 2000 CIA-RDP86-00513R0014446

"APPROVED FOR RELEASE: Tuesday, August 01, 2000 CIA-RDP86-00513R001444

85933
S/020/60/134/003/023/033XX
C 111/ C 333

Completion of Groups

element $\begin{pmatrix} \varphi_i(\alpha) \\ \varphi_i(\alpha g) \end{pmatrix} \in S$.

Let $\tilde{B}$ be the subgroup of S generated by the subgroups $\tau_1(B), \tau_2(B), \ldots, \tau_n(B)$, $B \subset G$.

Let a be an element of G. Then

$$x = \begin{pmatrix} \varphi_1(\alpha)\ \varphi_2(\alpha) & \ldots\ldots & \varphi_n(\alpha) \\ \varphi_2(\alpha)\ \varphi_3(\alpha) & \ldots\ldots & \varphi_1(\alpha a) \end{pmatrix} \in S$$

satisfies the relation $x^n = \bar{a}$, where $\bar{a} = \tau(a)$.

Lemma 1. If the subgroup N is invariant in G, then the subgroup $\tilde{N}$ is invariant in the group $\{x, \tilde{G}\}$.

Lemma 2. The commutant of the group $\{x, \bar{G}\}$ is contained in the commutant of $\tilde{G}$.

Card 2/ 4

APPROVED FOR RELEASE: Tuesday, August 01, 2000 CIA-RDP86-00513R0014446

"APPROVED FOR RELEASE: Tuesday, August 01, 2000 CIA-RDP86-00513R001444

85933

S/020/60/134/003/023/033XX
C 111/ C 333

Completion of Groups

G is called limit group relative to the class of groups K, if G belongs to K or if it is identical with the union of a system of subgroups of K which is well-ordered relative to inclusion. Let $K_0(G)$ be the class of the groups isomorphic to G. Let $K_\beta(G)$ be defined to every ordinal number $\beta < \alpha$. As the class $K_\alpha(G)$ then one has to take the class of those groups which are limit groups relative to the class of the subgroups of all direct products of groups belonging to the union of the classes $K_\beta(G)$, $\beta < \alpha$.

Theorem 1: An arbitrary group G is contained in a complete group G_1 such that the commutant G'_1 of G belongs to the class $K_\alpha(G')$ for a certain α.

Let $\sum$ be a property of groups satisfying the following conditions 1.) Let each subgroup of a $\sum$ -group be a $\sum$ -group. 2.) The extension of a $\sum$ -group by a $\sum$ -group has the $\sum$ -property.

An L $\sum$ -group is defined to be a group which possesses locally the $\sum$ -property.

Lemma 3. The extension of an L $\sum$ -group by a locally finite L_Σ-group is an L $\sum$ -group. Let π be a set of prime numbers.

Card 3/4

APPROVED FOR RELEASE: Tuesday, August 01, 2000 CIA-RDP86-00513R0014446

"APPROVED FOR RELEASE: Tuesday, August 01, 2000 CIA-RDP86-00513R001444

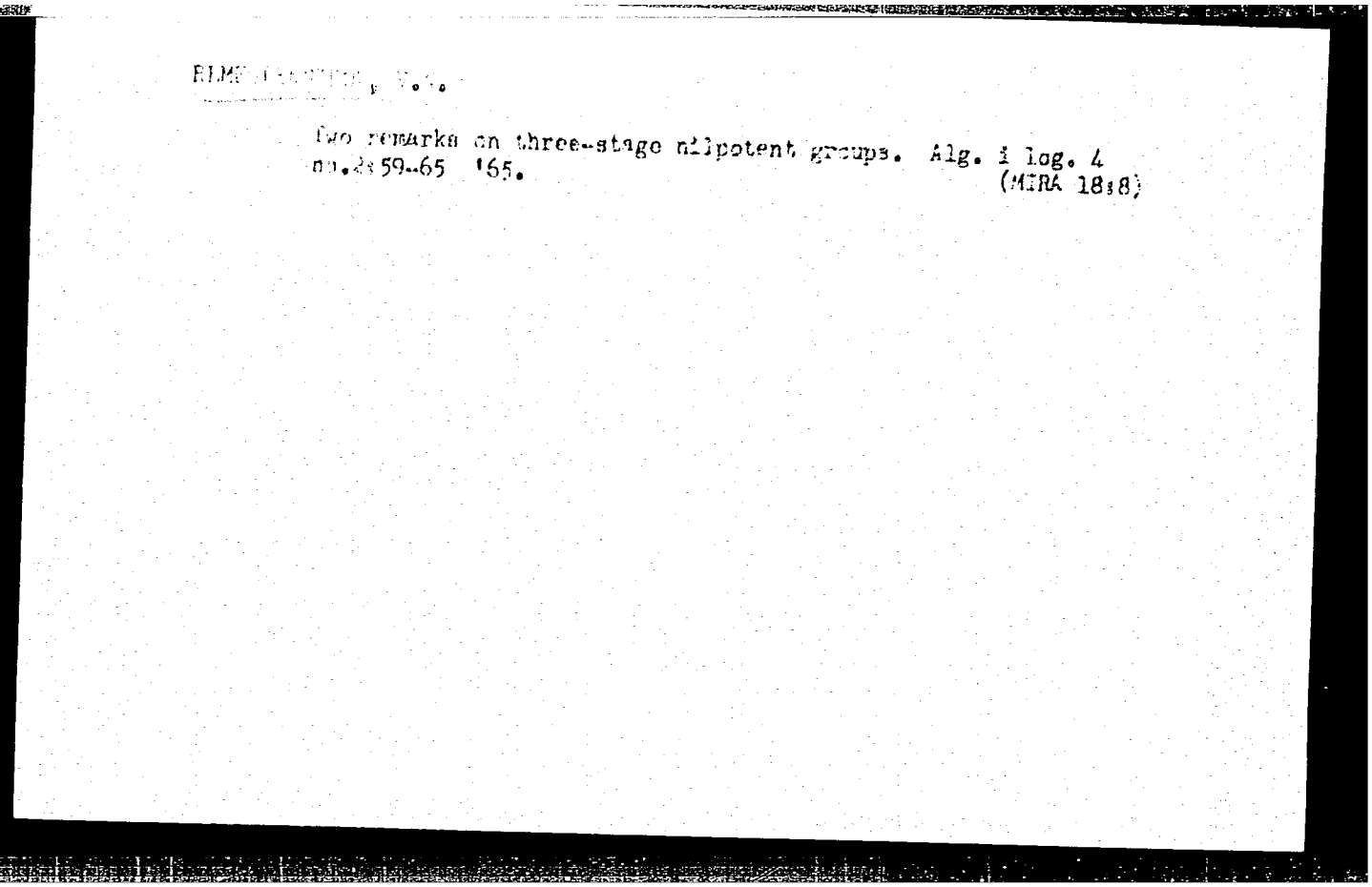

REMESLENNIKOV, V.N.

Two remarks on three-stage nilpotent groups. Alg. i log. 4 no.2:59-65 '65. (MIRA 18:8)

APPROVED FOR RELEASE: Tuesday, August 01, 2000 CIA-RDP86-00513R0014446

"APPROVED FOR RELEASE: Tuesday, August 01, 2000 CIA-RDP86-00513R001444

[redacted], V. V.

Wheat

Appearance of other species in the sowing of wheat (Triticum aestivum); Agrobiologiia no. 6, 1951. Mironovskaya gosudarstvennaya

SELEKTSIONNAYA STANTSIYA.

Monthly List of Russian Accessions, Library of Congress, May 1952. UNCLASSIFIED

APPROVED FOR RELEASE: Tuesday, August 01, 2000 CIA-RDP86-00513R0014446

"APPROVED FOR RELEASE: Tuesday, August 01, 2000 CIA-RDP86-00513R001444

1. REMESLO, V. N.

2. USSR (600)

4. Wheat

7. Development of new species in sowings of branches wheat. Sel. i sem. 20, No. 5, 1953.

9. Monthly List of Russian Accessions, Library of Congress, April 1953. Unclassified.

APPROVED FOR RELEASE: Tuesday, August 01, 2000 CIA-RDP86-00513R0014446

"APPROVED FOR RELEASE: Tuesday, August 01, 2000 CIA-RDP86-00513R001444

REMESLO, V. N.

Remeslo, V. N.

"The directed transformation of spring wheat into winter wheat for purposes of selection." All-Union Order of Labor Red Banner Selection and Genetics Inst imeni T. D. Lysenko. Olessa, 1956. (Dissertation for the Degree of Biological Sciences.)

Knizhnaya Letopis'
No. 18, 1956. Moscow.

APPROVED FOR RELEASE: Tuesday, August 01, 2000 CIA-RDP86-00513R0014446

"APPROVED FOR RELEASE: Tuesday, August 01, 2000 CIA-RDP86-00513R001444

USSR/Cultivated Plants. Cereals.

Abs Jour: Ref Zhur-Biol., No 17, 1958, 77589.

Author : Remeslo, V.N.
Inst :
Title : Directed Change of Spring Wheat as a Method of Selection.

Orig Pub: Agrobiologiya, 1957, No 4, 39-47.

Abstract: Results are presented of work conducted by the Mironov Selection Station in 1949-1956, on the change of varieties of spring wheat Lyutestsens 62, Narodnaya, Arnautka Nemerchanskaya and Kakhetinskaya branching into the winters. From each variety, winter forms are obtained. Characteristic signs of the best changes of seeds are high winter stability, weak vulnerability to

Card : 1/3

APPROVED FOR RELEASE: Tuesday, August 01, 2000 CIA-RDP86-00513R0014446

"APPROVED FOR RELEASE: Tuesday, August 01, 2000 CIA-RDP86-00513R001444

USSR/Cultivated Plants. Cereals.

Abs Jour: Ref Zhur-Biol., No 17, 1958, 77589.

rust, resistance to bending, high absolute weight of grain and increased content of protein in the grain. In the course of the variety test of 1955/1956, all 17 changed seeds exceeded the standard variety Erithrospermum 15 in harvests by 23.1-127.1%. The seeds Erithrospermum 264 and 211 showed the greatest future, having exceeded the variety Erithrospermum 15 in harvest in 1955 by 8.8-9.8%, and in 1956 by 20.8-21.9%. The author indicates that the method of directed change of spring wheat by means of primary sowing in the late autumn period, and by secondary in the early autumn, creates excellent primary material and can be used in selection with the purpose of introduction in a short

Card : 2/3

Card

APPROVED FOR RELEASE: Tuesday, August 01, 2000 CIA-RDP86-00513

"APPROVED FOR RELEASE: Tuesday, August 01, 2000 CIA-RDP86-00513R001444

USSR/Cultivated Plants. Cereals.

Abs Jour: Ref Zhur-Biol., No 17, 1958, 77589.

period of harvest varieties of winter wheat adapted to local climatic conditions. -- Yu. L. Guzhev.

Card : 3/3

15

APPROVED FOR RELEASE: Tuesday, August 01, 2000 CIA-RDP86-00513R0014446

"APPROVED FOR RELEASE: Tuesday, August 01, 2000 CIA-RDP86-00513R001444

REMESLO, V.N.

Obtaining high-yielding varieties by the controlled development of spring wheat into winter wheat. Agrobiologiia no.4:498-503 Jl-Ag '59. (MIRA 12:10)

1.Mironovskaya selektsionno-opytnaya stantsiya Vsesoyuznogo instituta kukuruzy, Kiyevskaya oblast'.
(Wheat breeding)

APPROVED FOR RELEASE: Tuesday, August 01, 2000 CIA-RDP86-00513R0014446

"APPROVED FOR RELEASE: Tuesday, August 01, 2000 CIA-RDP86-00513R001444

REMESLO, V., kand. biolog. nauk

A promising variety. Nauka i pered. op. v sel'khoz. 9 no.7:14-15 Jl '59. (MIRA 12:11)

(Wheat--Variety)

APPROVED FOR RELEASE: Tuesday, August 01, 2000 CIA-RDP86-00513R0014446

"APPROVED FOR RELEASE: Tuesday, August 01, 2000 CIA-RDP86-00513R001444

REMESLO, V.N., kand.bilogicheskikh nauk; PUKHAL'SKIY, V.A.

Using open wind pollination in the intervarietal hybridization of winter wheat. Agrobiologiia no.2:169-176 Mr-Ap '61. (MIRA 14:3)

1. Mironovskaya selektsionno-opytnaya stantsiya imeni V. F. Starchenko Vsesoyuznogo nauchno-issledovatel'skogo instituta kukuruzy, Kiyevskaya oblast'.
(Wheat breeding)

APPROVED FOR RELEASE: Tuesday, August 01, 2000 CIA-RDP86-00513R0014446

"APPROVED FOR RELEASE: Tuesday, August 01, 2000 CIA-RDP86-00513R001444

RENESLO, V.N., akademik (Mironovka, Kiyevskoy oblasti)

Obtaining induced mutations for the development of new winter wheat varieties. Agrobiologiia no.3:323-325 My-Je '65. (MIRA 18:11)

1. Vsesoyuznaya akademiya sel'skokhozyaystvennykh nauk imeni V.I.Lenina.

APPROVED FOR RELEASE: Tuesday, August 01, 2000 CIA-RDP86-00513R0014446

"APPROVED FOR RELEASE: Tuesday, August 01, 2000 CIA-RDP86-00513R001444

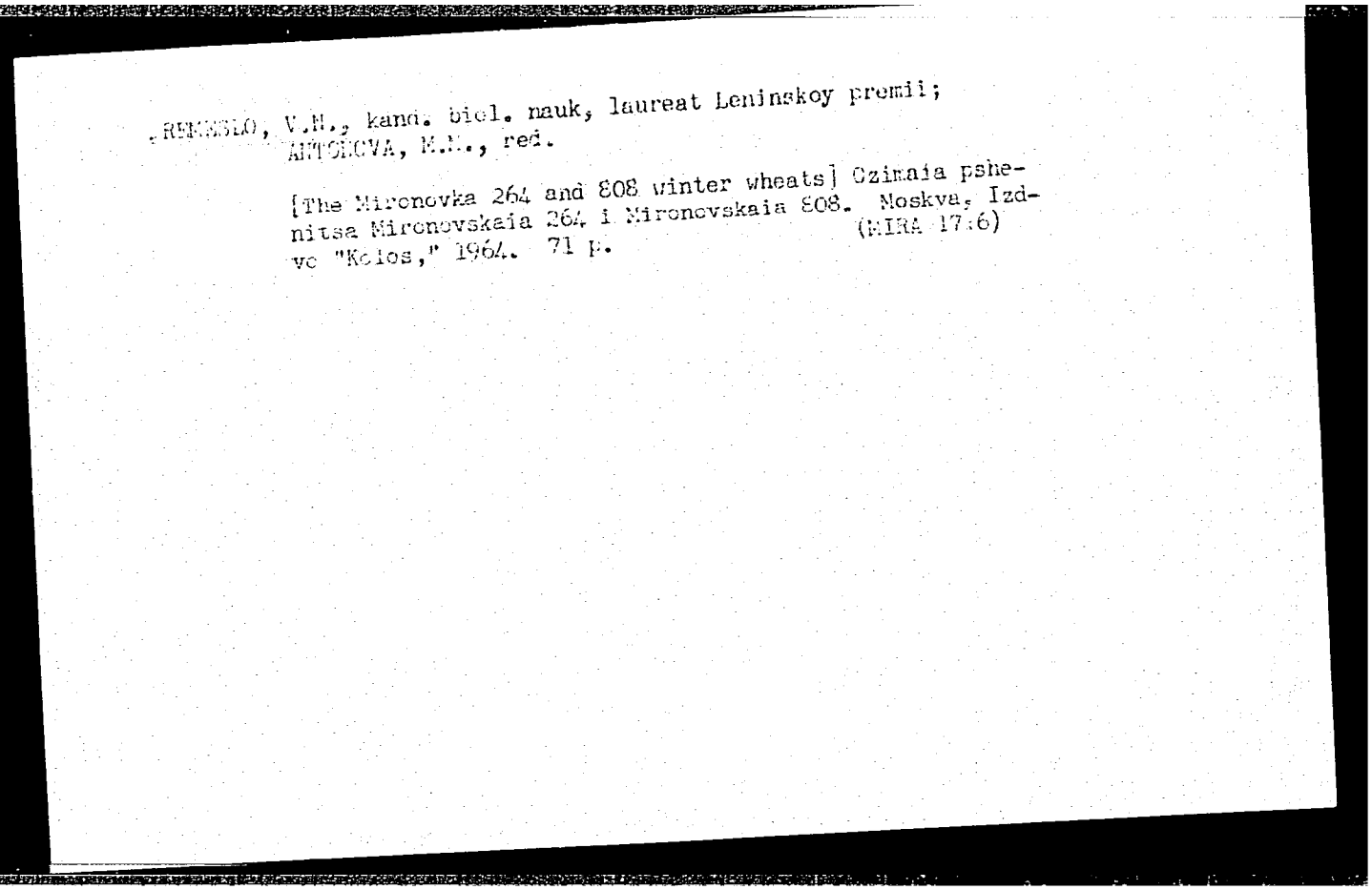

REMESLO, V.N., kand. biol. nauk, laureat Leninskoy premii; ANTONOVA, M.N., red.

[The Mironovka 264 and 808 winter wheats] Ozimaia pshenitsa Mironovskaia 264 i Mironovskaia 808. Moskva, Izdvo "Kolos," 1964. 71 p. (MIRA 17:6)

APPROVED FOR RELEASE: Tuesday, August 01, 2000 CIA-RDP86-00513R0014446

"APPROVED FOR RELEASE: Tuesday, August 01, 2000 CIA-RDP86-00513R001444

REMESLO, V.N., kand.biologicheskikh nauk

Controlling the heredity of farm plants. Agrobiologiia no.2: 213-220 Mr-Ap '63. (MIRA 16:7)

1. Mironovskaya selektsionno-opytnaya stantsiya Vsesoyuznogo nauchno-issledovatel'skogo instituta kukuruzy, Kiyevskoy oblasti. (Wheat--Varieties)

APPROVED FOR RELEASE: Tuesday, August 01, 2000 CIA-RDP86-00513R0014446

"APPROVED FOR RELEASE: Tuesday, August 01, 2000 CIA-RDP86-00513R001444

REMESLO, V.N., kand.biologicheskikh nauk

New varieties of winter wheat developed by controlled alteration of the nature of plants. Agrobiologiia no.3:324-334 My-Je '62. (MIRA 15:10)

1. Mironovskaya selektsionno-opytnana stantsiya, Kiyevskaya oblast'.

(WHEAT--VARIETIES)

APPROVED FOR RELEASE: Tuesday, August 01, 2000 CIA-RDP86-00513R0014446

"APPROVED FOR RELEASE: Tuesday, August 01, 2000 CIA-RDP86-00513R001444

ACC NR: AP7001401 (N) SOURCE CODE: UR/0413/66/000/021/0077/0077

INVENTORS: Alekseyenko, A. V.; Berlin, V. M.; Krasov, P. A.; Litvinov, G. I.; Shelkov, V. V.; Oparin, V. I.; Remesnikov, A. I.; Stepanov, S. N.

ORG: none

TITLE: An assembly for welding internal joints of boiler shells. Class 21, No. 187906 [announced by All-Union Scientific Research and Design Engineering Institute of Chemical and Petroleum Apparatus Construction (Vsesoyuznyy nauchno-issledovatel'skiy i proyektnyy institut tekhnologii khimicheskogo i naftyanogo apparatostroyeniya)]

SOURCE: Izobreteniya, promyshlennyye obraztsy, tovarnyye znaki, no. 21, 1966, 77

TOPIC TAGS: welding, welding equipment, welding technology, seam welding

ABSTRACT: This Author Certificate presents an assembly for welding internal joints of boiler shells. The assembly consists of a column with a frame mounted upon it. The frame carries an arm with a welding head placed on supporting rollers. To maintain a constant position of the electrode in respect to the seam surface, the welding head and arm are connected to one another by a hinge and a spring (see Fig. 1). The latter assures a constant contact between the rollers and the boiler shell. The welding head is hinged to the bearing rollers which are rigidly connected to one another.

UDC: 621.791.037-477

Card 1/2

APPROVED FOR RELEASE: Tuesday, August 01, 2000 CIA-RDP86-00513R0014446

"APPROVED FOR RELEASE: Tuesday, August 01, 2000 CIA-RDP86-00513R001444

ACC NR: AP7001401

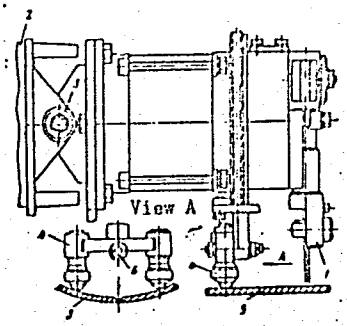

Fig. 1. 1 - welding head; 2 - arm; 3 - arm hinge; 4 - bearing rollers; 5 - boiler shell; 6 - hinge

Orig. art. has: 1 figure.

SUB CODE: 13/ SUBM DATE: 110ct65

Card 2/2

APPROVED FOR RELEASE: Tuesday, August 01, 2000 CIA-RDP86-00513R0014446

"APPROVED FOR RELEASE: Tuesday, August 01, 2000 CIA-RDP86-00513R001444

REMESNIKOV, I., kand.tekhn.nauk; GLUSHNEV, S., inzh.

Magnetic screen for coal preparation. Tekh.mol. 30 no.10:4 '62. (MIRA 15:12)
(Coal preparation plants--Equipment and supplies)
(Magnetic separation of ores)

APPROVED FOR RELEASE: Tuesday, August 01, 2000 CIA-RDP86-00513R0014446

"APPROVED FOR RELEASE: Tuesday, August 01, 2000 CIA-RDP86-00513R001444

REMESNIKOV, I.P.

Comparing the principles of magnetic separator performance with top and bottom feeding during the magnetic separation of coal breeze. Trudy IGI 20:10-19 '63. (MIRA 17:8)

APPROVED FOR RELEASE: Tuesday, August 01, 2000 CIA-RDP86-00513R0014446

"APPROVED FOR RELEASE: Tuesday, August 01, 2000 CIA-RDP86-00513R001444

REMESNIKOV, I.D.; MIKHAYLOVA, N.N.; Prinimali uchastiye: BOGORAD, Ye.A.; ZAYTSEV, I.F.; SEDOVA, L.N.; DEL'NIKOVA, K.N.

Effect of magnetic additions of various sizes on the preparation of coal and its dedusting. Trudy IGI 20:20-27 '63. (MIRA 17:8)

APPROVED FOR RELEASE: Tuesday, August 01, 2000 CIA-RDP86-00513R0014446

"APPROVED FOR RELEASE: Tuesday, August 01, 2000 CIA-RDP86-00513R001444

REMESNIKOV, I.D.

Basic regularities in the distribution of sulfur compounds and iron in the products of the magnetic separation of Donetsk Basin coals. Trudy IGI 20:28-33 '63. (MIRA 17:8)

APPROVED FOR RELEASE: Tuesday, August 01, 2000 CIA-RDP86-00513R0014446

"APPROVED FOR RELEASE: Tuesday, August 01, 2000 CIA-RDP86-00513R001444

GRINSHPUN, Lev Veniaminovich; KUBINTSEV, Mikhail Grigor'yevich; BOGOPOL'SKIY, B.V., inzh.; REMESNIKOV, I.D., otvetstvennyy red.; GARBER, T.N., red. izd-va; LOMILINA, L.N., tekhn. red.

[Stamp press for briquetting brown coal] Shtempel'nye pressy dlia briketirovaniia burykh uglei. [Moskva] Ugletekhizdat, 1958. 261 p. (MIRA 11:10)

(Briquets (Fuel)) (Power presses)

APPROVED FOR RELEASE: Tuesday, August 01, 2000 CIA-RDP86-00513R0014446

"APPROVED FOR RELEASE: Tuesday, August 01, 2000 CIA-RDP86-00513R001444

PAKHALOK, I.F., otv.red.; MARCHENKO, M.G., inzh., red.; ZVENIGORODSKIY, G.Z., inzh., red.; BRAGINSKIY, M.G., red.; REMESNIKOV, I.D., kand.tekhn.nauk, red.; RYKOV, N.A., red.izd-va; SABITOV, A., tekhn.red.

[Briquetting of coal] Voprosy briketirovaniia uglei. Moskva, Ugletekhizdat, 1958. 318 p. (MIRA 12:5)

1. Nauchno-tekhnicheskoye gornoye obshchestvo. TSentral'noye pravleniye, Moscow. 2. Vsesoyuznyy nauchno-issledovatel'skiy institut ugleobogashcheniya (for Zvenigorodskiy). 3. Institut goryuchikh iskopayemykh AN SSSR (for Remesnikov).
(Briquets (Fuel)) (Coal)

APPROVED FOR RELEASE: Tuesday, August 01, 2000 CIA-RDP86-00513R0014446

"APPROVED FOR RELEASE: Tuesday, August 01, 2000 CIA-RDP86-00513R001444

REMESNIKOV, I. D.

Circular press for briquetting brown coal Moskva, Ugletekhizdat, 1954. 111 p.
(55-36921)

1. Briquets (Fuel)
2. Power presses.

APPROVED FOR RELEASE: Tuesday, August 01, 2000 CIA-RDP86-00513R0014446

"APPROVED FOR RELEASE: Tuesday, August 01, 2000 CIA-RDP86-00513R001444

Fuel Abst.
Vol. 15 No. 4
Apr. 1954
Natural Solid Fuels:
Sources and Properties

(2) Fuel

2740. EVALUATION OF BRIQUETTABILITY AND CLASSIFICATION OF COALS FROM PRESSURE DIAGRAMS. Remeshkov, I.P. (Rep. to Stalin Min. Inst., Moscow, Jan. 1953; Ugol (Coal), Oct. 1953, 27-30). Experiments showed that the strength of briquettes varies directly with the plasticity and indirectly with the elasticity of the coal. Quantitative assessment of coals, and of the processes of drying and pressing, can be made from the energy absorbed during pressing.

APPROVED FOR RELEASE: Tuesday, August 01, 2000 CIA-RDP86-00513R0014446

"APPROVED FOR RELEASE: Tuesday, August 01, 2000 CIA-RDP86-00513R001444

REMESNIKOV, I.D. (Moskva); BOGORAD, Ye.A. (Moskva)

Effect of magnetic additions on the efficiency of the magnetic separation of coal. Izv.AN SSSR.Otd.tekh.nauk.Met.i topl. no.5:133-136 S-O '61. (MIRA 14:10)
(Coal preparation) (Magnetic separation of ores)

APPROVED FOR RELEASE: Tuesday, August 01, 2000 CIA-RDP86-00513R0014446

"APPROVED FOR RELEASE: Tuesday, August 01, 2000 CIA-RDP86-00513R001444

REMESNIKOV, Il'ya Danilovich, kand.tekhn.nauk; SARMATOV, M.I., otvetstvennyy red.; RYKOV, N.A., red.; BEKKER, O.G., tekhn.red.; ALADOVA, Ye.I., tekhn.red.

[Briquetting coal] Briketirovanie uglia. [Moskva] Ugletekhizdat, 1957. 240 p. (MIRA 11:1)

(Briquets (Fuel))

APPROVED FOR RELEASE: Tuesday, August 01, 2000 CIA-RDP86-00513R0014446

"APPROVED FOR RELEASE: Tuesday, August 01, 2000 CIA-RDP86-00513R001444

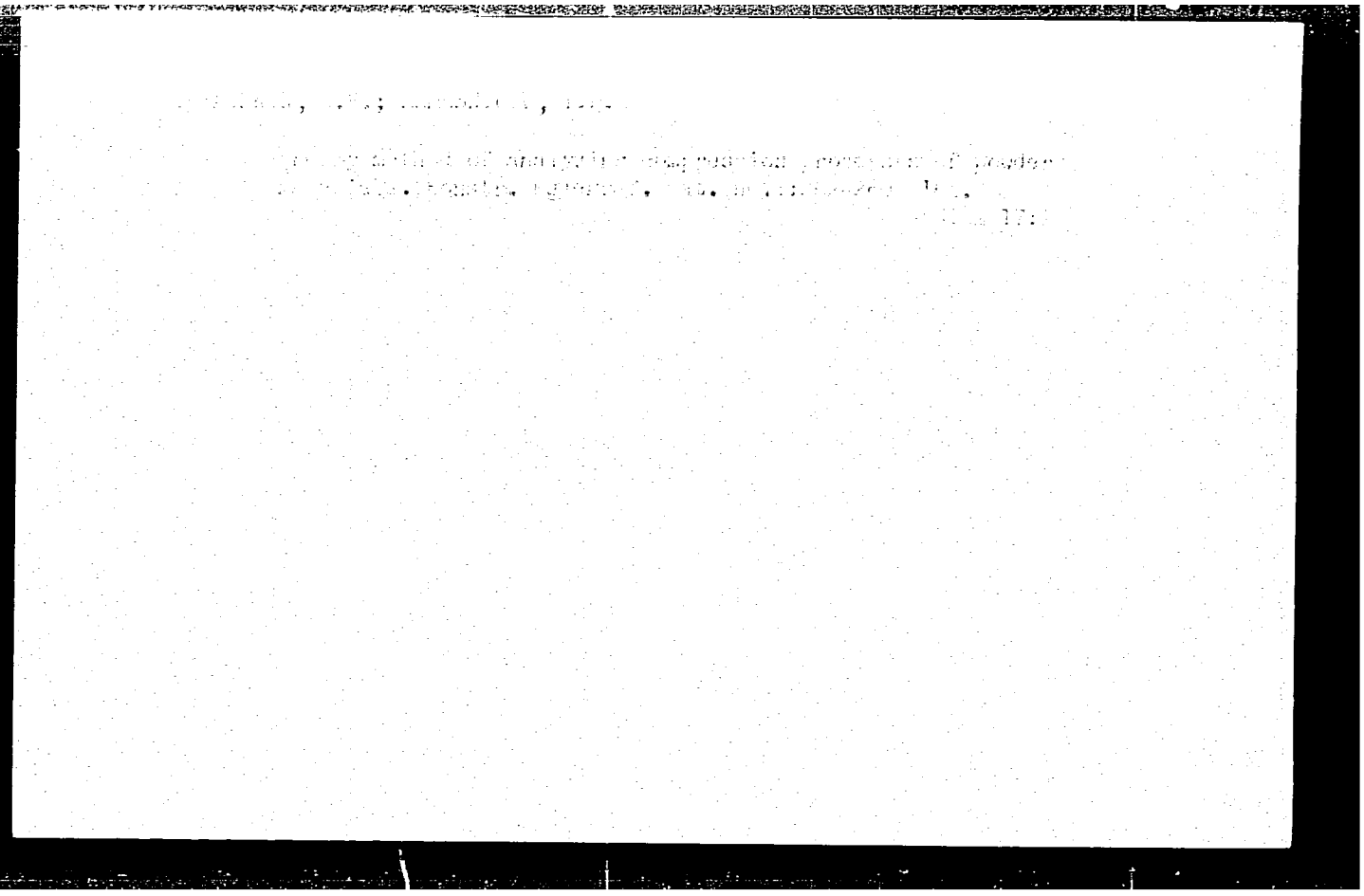

APPROVED FOR RELEASE: Tuesday, August 01, 2000 CIA-RDP86-00513R0014446

"APPROVED FOR RELEASE: Tuesday, August 01, 2000 CIA-RDP86-00513R001444

YUROVSKIY, A.Z., doktor tekhn. nauk; REMESNIKOV, I.D., kand. tekhn.nauk.

Thermomagnetic method for coal cleaning and desulfurization.
Koks i khim. no.12:8-13 '58. (MIRA 11:12)

1.Institut goryuchikh iskopayemykh AN SSSR.
(Coal preparation)

APPROVED FOR RELEASE: Tuesday, August 01, 2000 CIA-RDP86-00513R0014446

"APPROVED FOR RELEASE: Tuesday, August 01, 2000 CIA-RDP86-00513R001444

KEGEL', Karl [Kegel, Karl]; POZHEZHINSKIY, A.B.; inzh. [translator]; POZHEZHINSKAYA, O.A. [translator]; REMESNIKOV, I.D., kand.tekhn.nauk, red.; DMITRIYEVA, L.N., red. izd-va; ALADOVA, Ye.I., tekhn.red.; BERLOV, A.P., tekhn.red.

[Briquetting brown coal. Translated from the German] Briketirovanie burogo uglia. Perevod s nemetskogo A.B.Pozhezhinskogo i O.A.Pozhezhinskoi. Pod red. I.D.Remesnikova. Moskva, Ugletekhizdat, 1957. 658 p. (MIRA 11:1)

(Briquets (Fuel))

APPROVED FOR RELEASE: Tuesday, August 01, 2000 CIA-RDP86-00513R0014446

"APPROVED FOR RELEASE: Tuesday, August 01, 2000 CIA-RDP86-00513R001444

REMESNIKOV, I.D. (Moskva); BOGORAD, Ye.A. (Moskva); MIKHAYLOVA, N.N. (Moskva)

Distribution of mineral compounds of iron in the products of the magnetic separation of Kuznetsk Basin coals. Izv.AN SSSR. Otd.tekh.nauk. Met.i topl. no.4:162-164 Jl-Ag '62. (MIRA 15:8)
(Magnetic separation of ores) (Iron compounds)

APPROVED FOR RELEASE: Tuesday, August 01, 2000 CIA-RDP86-00513R0014446

"APPROVED FOR RELEASE: Tuesday, August 01, 2000 CIA-RDP86-00513R001444

REMESNIKOV, I. D.

Chemical Abst.
Vol. 48 No. 4
Feb. 25, 1954
Fuels and Carbonization Products

An evaluation of briquetability of coal and their classification based on compression diagrams. I. D. Remesnikov. *Ugol* 1953, No. 10, 27-30.—The briquetability of coal is a function of its plastic and elastic properties and is better the higher the plasticity value and the lower the elasticity. The poorer briquetability of sub-bituminous coals than of brown coals is caused by their higher elasticity and lower plasticity. The increase in tensile strength of briquets is the result of plastic deformations. A plasticity index, as a proportion of the energy of compression and plastic deformation to the elastic deformation, is a measure of briquetability of coal. W. M. Sternberg

APPROVED FOR RELEASE: Tuesday, August 01, 2000 CIA-RDP86-00513R0014446

"APPROVED FOR RELEASE: Tuesday, August 01, 2000 CIA-RDP86-00513R001444

REMESNIKOV, Il'ya Danilovich; RYKOV, N.A., redaktor; ALADOVA, Ye.I., tekhnicheskiy redaktor

[Problems in the theory of briqueting lignite] Voprosy teorii briketirovaniia burykh uglei. Moskva, Gos.nauchno-tekhnizd-vo lit-ry po ugol'noi promysh., 1955. 70 p. (MIRA 9:1)
(Briquets (Fuel))

APPROVED FOR RELEASE: Tuesday, August 01, 2000 CIA-RDP86-00513R0014446

"APPROVED FOR RELEASE: Tuesday, August 01, 2000 CIA-RDP86-00513R001444

REMESNIKOV, V.D., YUROVSKIY, A.Z., KORSHUNOV, V.I., GOROSHKO, V.D.

"New dry processes for coal preparation(magnetic, aero-suspension and radiometric methods)."

Report to be submitted for the 4th Intl. Coal Preparation Congress Harrogate, Yorkshire, Great Britain 28 May-1 June '62.

Inst. of Mineral Fuels, AS USSR

APPROVED FOR RELEASE: Tuesday, August 01, 2000 CIA-RDP86-00513R0014446

"APPROVED FOR RELEASE: Tuesday, August 01, 2000 CIA-RDP86-00513R001444

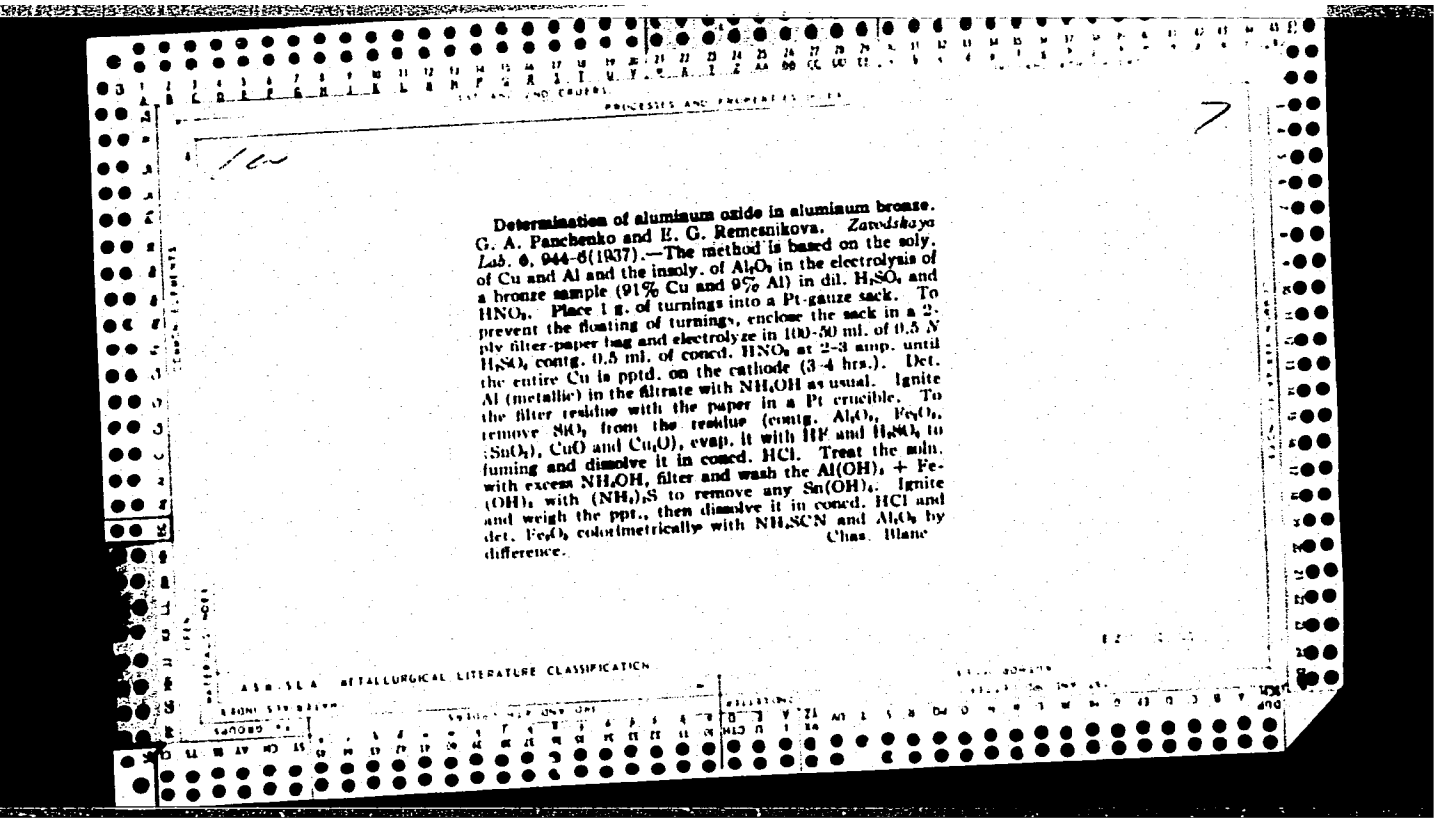

Determination of aluminum oxide in aluminum bronze. G. A. Panchenko and E. G. Remesnikova. *Zavodskaya Lab.* **6**, 944-6(1937).—The method is based on the soly. of Cu and Al and the insoly. of Al_2O_3 in the electrolysis of a bronze sample (91% Cu and 9% Al) in dil. H_2SO_4 and HNO_3. Place 1 g. of turnings into a Pt-gauze sack. To prevent the floating of turnings, enclose the sack in a 2-ply filter-paper bag and electrolyze in 100-50 ml. of 0.5 *N* H_2SO_4 contg. 0.5 ml. of concd. HNO_3 at 2-3 amp. until the entire Cu is pptd. on the cathode (3-4 hrs.). Det. Al (metallic) in the filtrate with NH_4OH as usual. Ignite the filter residue with the paper in a Pt crucible. To remove SiO_2 from the residue (contg. Al_2O_3, Fe_2O_3, SnO_2), CuO and Cu_2O), evap. it with HF and H_2SO_4 to fuming and dissolve it in concd. HCl. Treat the soln. with excess NH_4OH, filter and wash the $Al(OH)_3$ + $Fe(OH)_3$ with $(NH_4)_2S$ to remove any $Sn(OH)_4$. Ignite and weigh the ppt., then dissolve it in concd. HCl and det. Fe_2O_3 colorimetrically with NH_4SCN and Al_2O_3 by difference.

Chas. Blanc

APPROVED FOR RELEASE: Tuesday, August 01, 2000 CIA-RDP86-00513R0014446

"APPROVED FOR RELEASE: Tuesday, August 01, 2000 CIA-RDP86-00513R001444

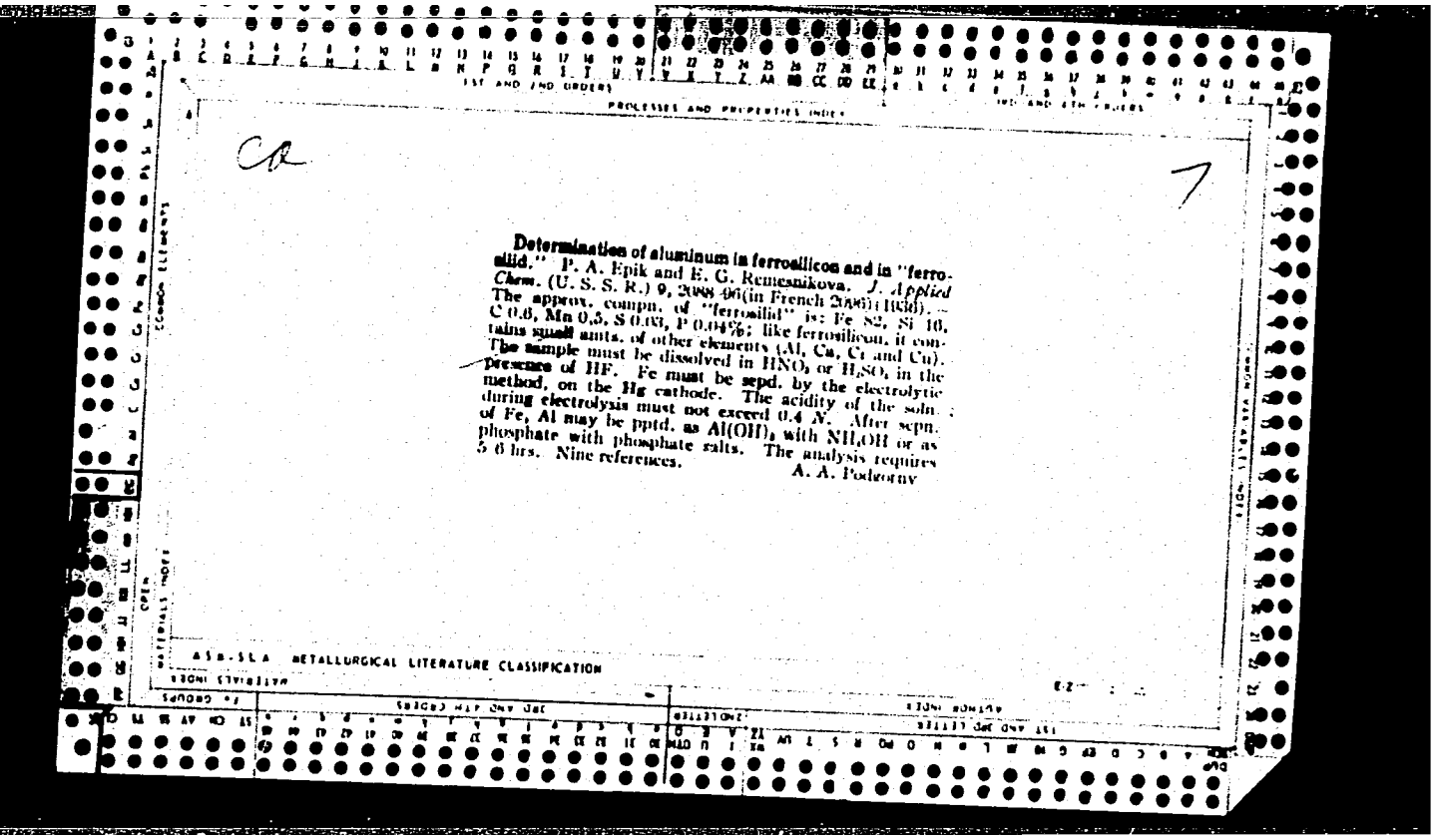

Ca

7

Determination of aluminum in ferrosilicon and in "ferrosilid." P. A. Epik and E. G. Remesnikova. *J. Applied Chem.* (U. S. S. R.) 9, 2088-96(in French 2096)(1936). — The approx. compn. of "ferrosilid" is: Fe 82, Si 10, C 0.8, Mn 0.5, S 0.03, P 0.04%; like ferrosilicon, it contains small amts. of other elements (Al, Ca, Cr and Cu). The sample must be dissolved in HNO_3 or H_2SO_4 in the presence of HF. Fe must be sepd. by the electrolytic method, on the Hg cathode. The acidity of the soln. during electrolysis must not exceed 0.4 *N*. After sepn. of Fe, Al may be pptd. as $Al(OH)_3$ with NH_4OH or as phosphate with phosphate salts. The analysis requires 5-6 hrs. Nine references.

A. A. Podgorny

ASM-SLA METALLURGICAL LITERATURE CLASSIFICATION

APPROVED FOR RELEASE: Tuesday, August 01, 2000 CIA-RDP86-00513R0014446

"APPROVED FOR RELEASE: Tuesday, August 01, 2000 CIA-RDP86-00513R001444

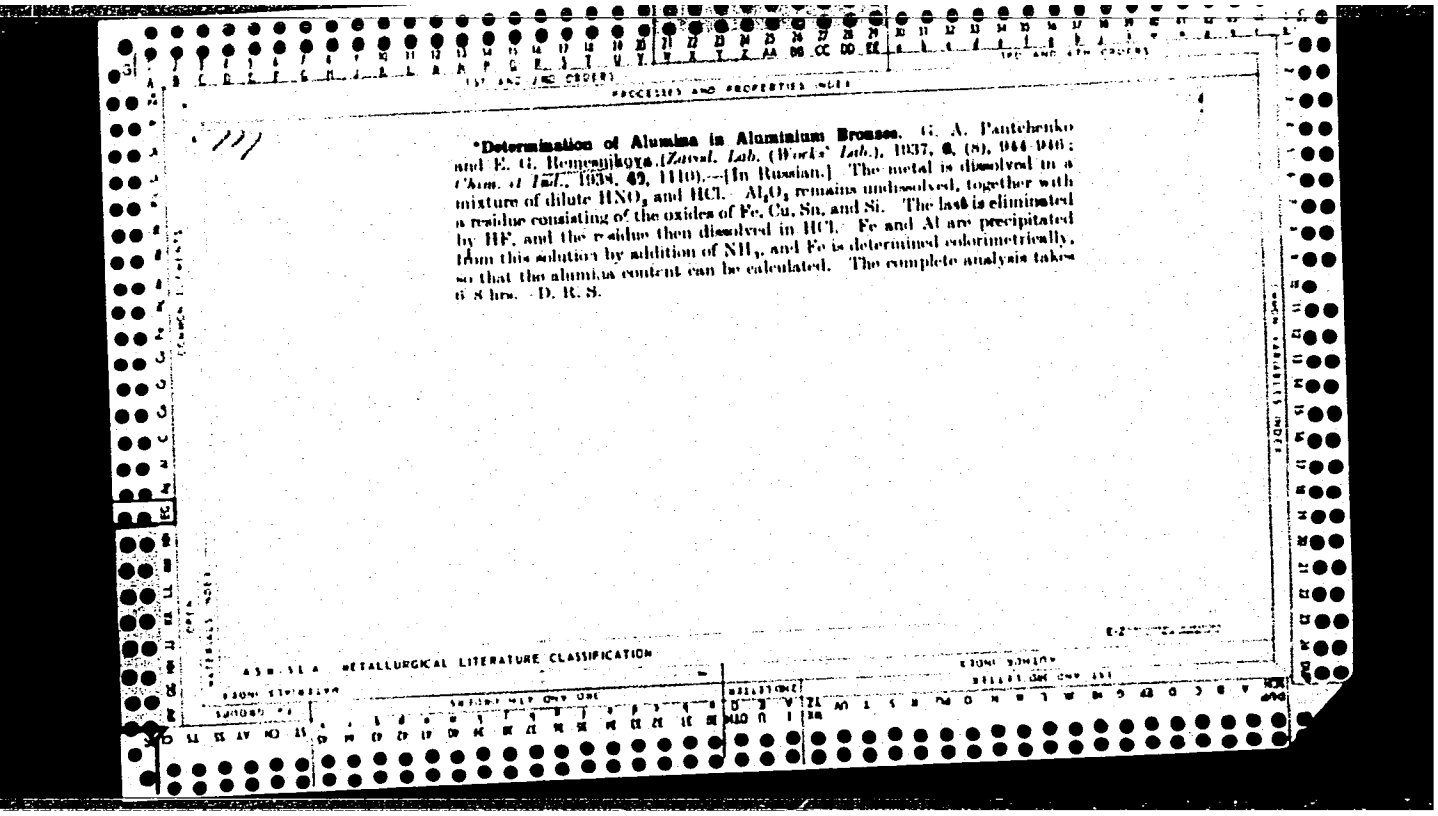

***Determination of Alumina in Aluminium Bronzes.** G. A. Pantchenko and E. G. Remennikova. (*Zavod. Lab.* (*Works' Lab.*), 1937, **6**, (8), 944–946; *Chem. et Ind.*, 1938, **40**, 1110).—[In Russian.] The metal is dissolved in a mixture of dilute HNO_3 and HCl. Al_2O_3 remains undissolved, together with a residue consisting of the oxides of Fe, Cu, Sn, and Si. The last is eliminated by HF, and the residue then dissolved in HCl. Fe and Al are precipitated from this solution by addition of NH_4, and Fe is determined colorimetrically, so that the alumina content can be calculated. The complete analysis takes 6–8 hrs.—D. R. S.

APPROVED FOR RELEASE: Tuesday, August 01, 2000 CIA-RDP86-00513R0014446

"APPROVED FOR RELEASE: Tuesday, August 01, 2000 CIA-RDP86-00513R001444

1ST AND 2ND ORDERS

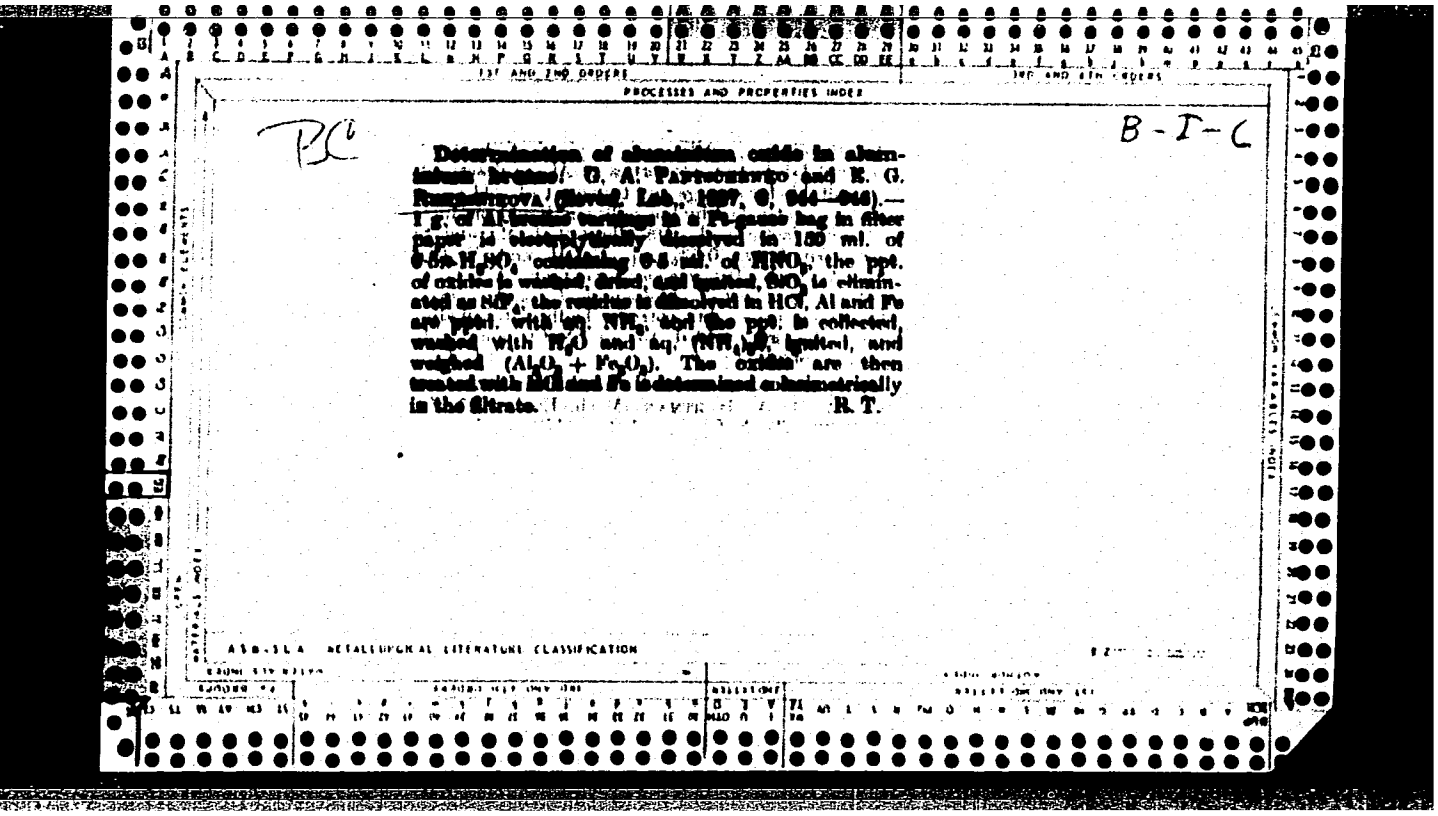

PROCESSES AND PROPERTIES INDEX

3RD AND 4TH ORDERS

PC

B-I-C

Determination of aluminium oxide in aluminium bronze. G. A. Pantschenko and E. G. Rzhesnikova (Zavod. Lab., 1937, 6, 944—946).—1 g. of Al-bronze turnings in a Pt-gauze bag in filter paper is electrolytically dissolved in 150 ml. of 0·5n-H_2SO_4 containing 0·5 ml. of HNO_3; the ppt. of oxides is washed, dried, and ignited, SiO_2 is eliminated as SiF_4, the residue is dissolved in HCl, Al and Fe are ppt. with aq. NH_3, and the ppt. is collected, washed with H_2O and aq. $(NH_4)_2S$, ignited, and weighed ($Al_2O_3 + Fe_2O_3$). The oxides are then treated with HCl and Fe is determined colorimetrically in the filtrate. R. T.

ASM-SLA METALLURGICAL LITERATURE CLASSIFICATION

APPROVED FOR RELEASE: Tuesday, August 01, 2000 CIA-RDP86-00513R0014446

"APPROVED FOR RELEASE: Tuesday, August 01, 2000 CIA-RDP86-00513R001444

1ST AND 2ND ORDERS

3RD AND 4TH ORDERS

PROCESSES AND PROPERTIES INDEX

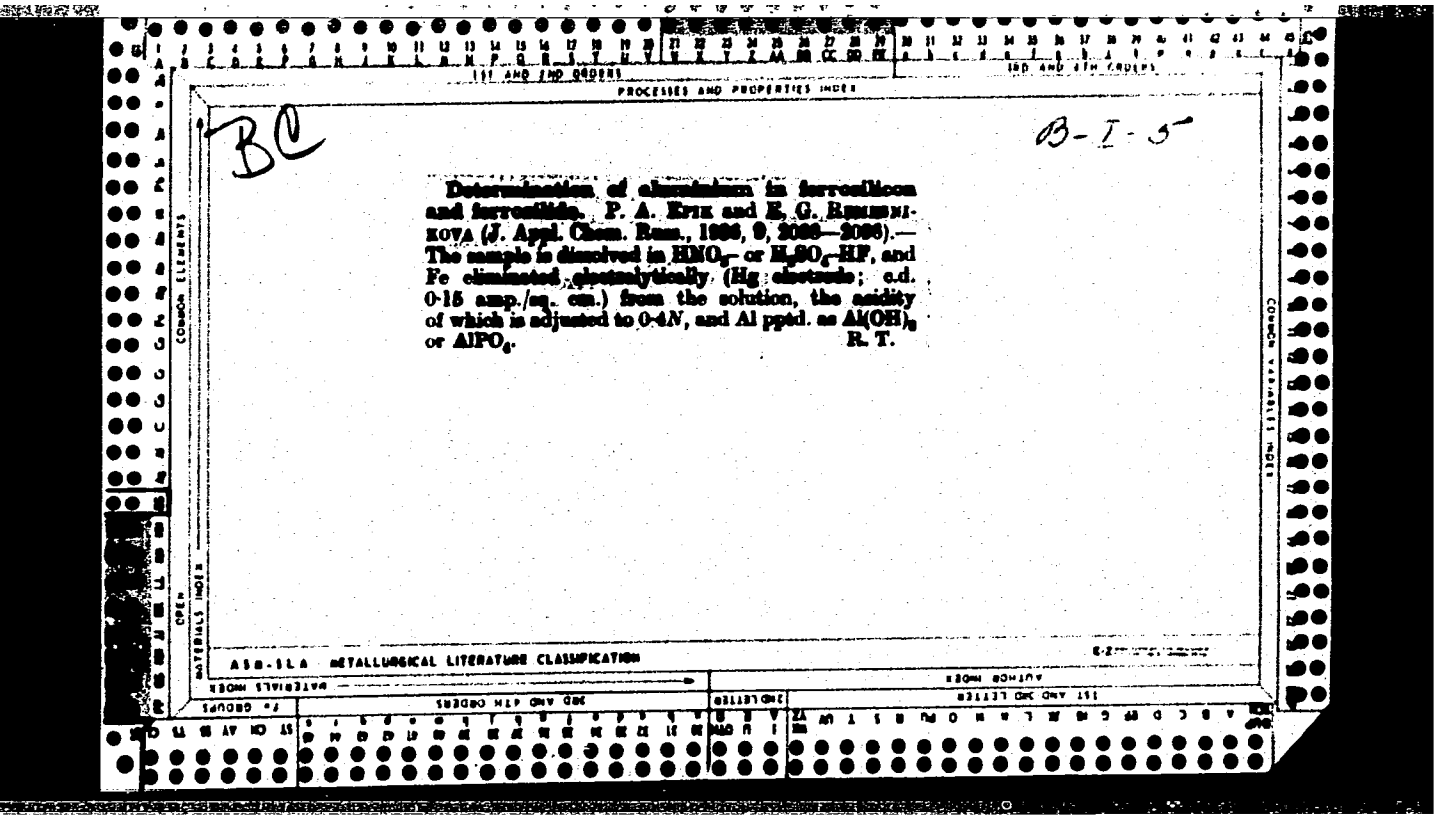

BC

B-I-5

Determination of aluminium in ferrosilicon and ferrosilide. P. A. Epik and E. G. Remesnikova (J. Appl. Chem. Russ., 1936, 9, 2088—2096).—The sample is dissolved in HNO_3- or H_2SO_4-HF, and Fe eliminated electrolytically (Hg electrode; c.d. 0·15 amp./sq. cm.) from the solution, the acidity of which is adjusted to 0·4*N*, and Al ppted. as $Al(OH)_3$ or $AlPO_4$. R. T.

COMMON ELEMENTS

COMMON VARIABLES INDEX

OPEN

MATERIALS INDEX

ASM-SLA METALLURGICAL LITERATURE CLASSIFICATION

MATERIALS INDEX

AUTHOR INDEX

Fe GROUPS

3RD AND 4TH ORDERS

2ND LETTER

1ST AND 2ND LETTER

APPROVED FOR RELEASE: Tuesday, August 01, 2000 CIA-RDP86-00513R0014446

"APPROVED FOR RELEASE: Tuesday, August 01, 2000 CIA-RDP86-00513R001444

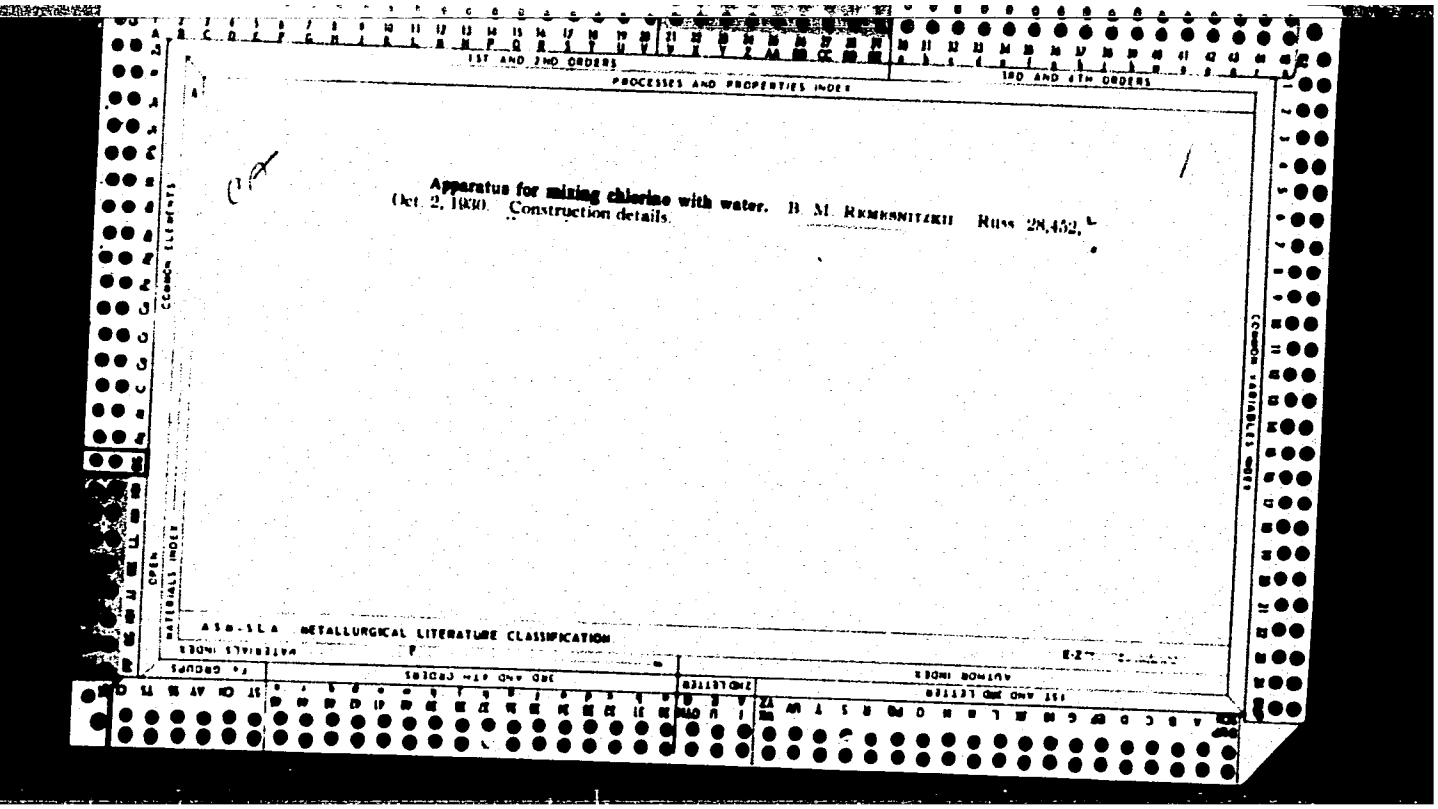

APPROVED FOR RELEASE: Tuesday, August 01, 2000 CIA-RDP86-00513R0014446

"APPROVED FOR RELEASE: Tuesday, August 01, 2000 CIA-RDP86-00513R001444

1ST AND 2ND ORDERS

PROCESSES AND PROPERTIES

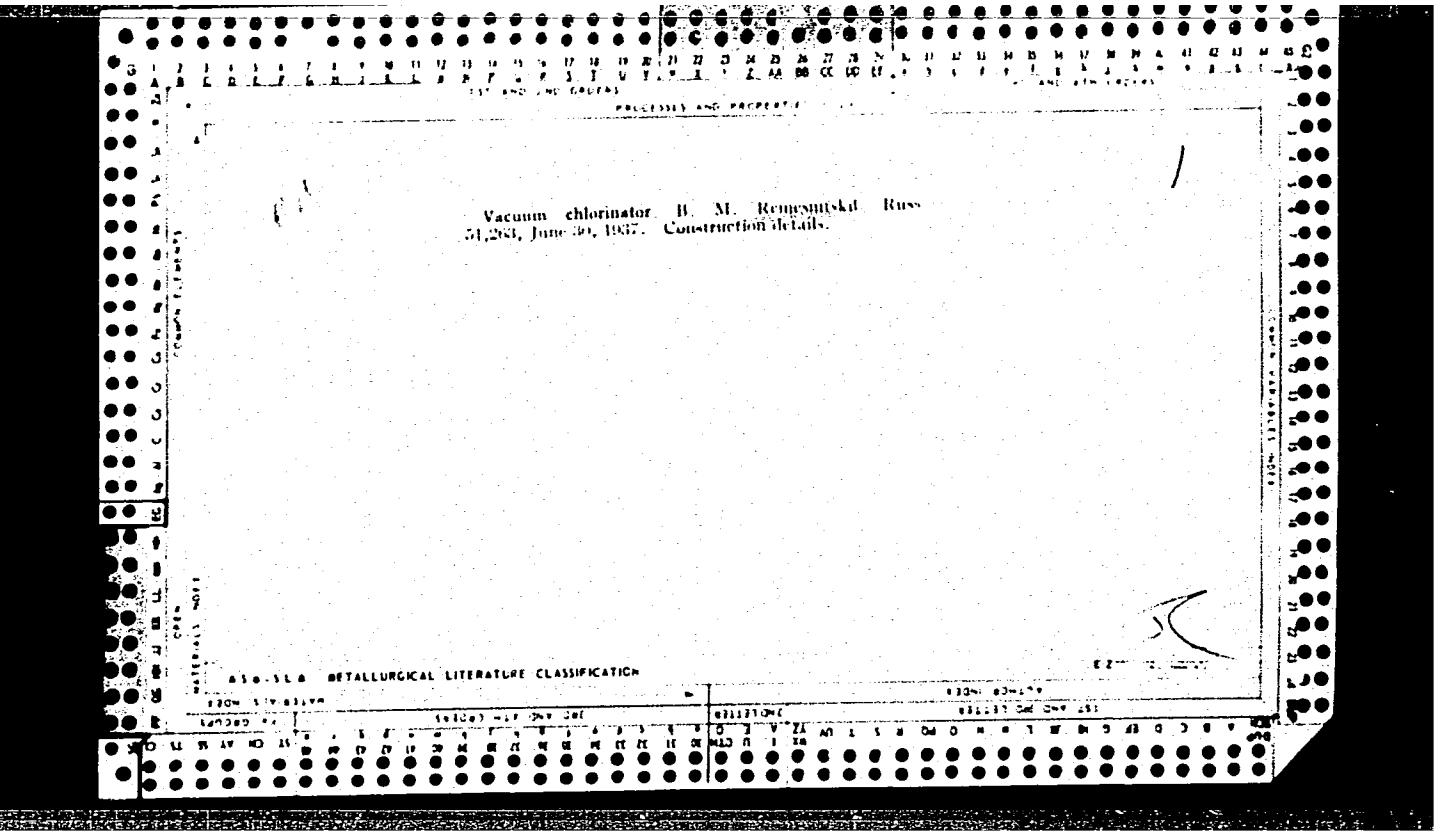

Vacuum chlorinator. B. M. Remesnitskii. Russ. 51,263, June 30, 1937. Construction details.

ASM-SLA METALLURGICAL LITERATURE CLASSIFICATION

APPROVED FOR RELEASE: Tuesday, August 01, 2000 CIA-RDP86-00513R0014446

"APPROVED FOR RELEASE: Tuesday, August 01, 2000 CIA-RDP86-00513R001444

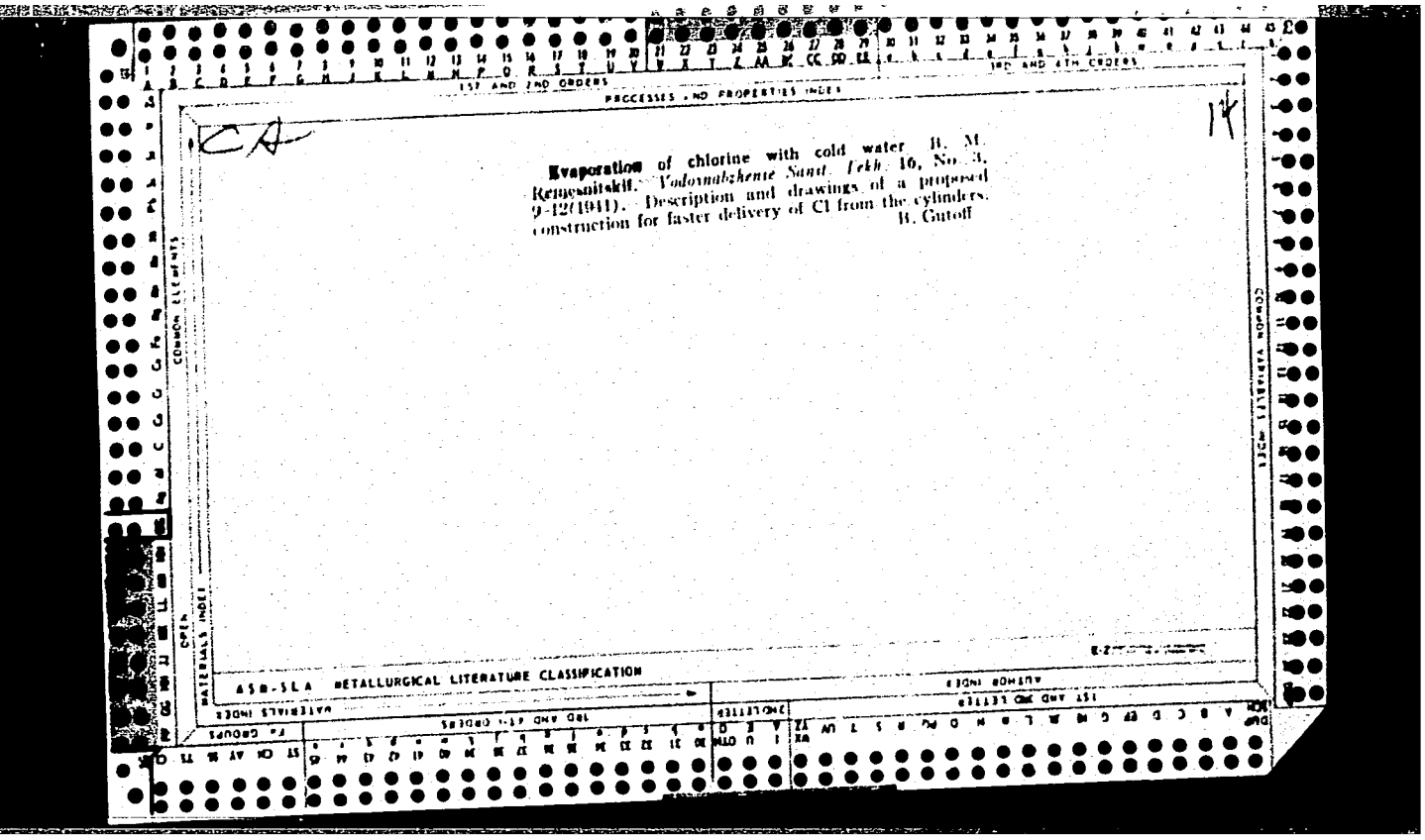

PROCESSES AND PROPERTIES INDEX

CA

14

Evaporation of chlorine with cold water. B. M. Rengesnitskii. *Vodoznabzhenie Sanit. Tekh.* 16, No. 3, 9-12(1941). Description and drawings of a proposed construction for faster delivery of Cl from the cylinders. B. Gutoff

ASB-SLA METALLURGICAL LITERATURE CLASSIFICATION

APPROVED FOR RELEASE: Tuesday, August 01, 2000 CIA-RDP86-00513R0014446

"APPROVED FOR RELEASE: Tuesday, August 01, 2000 CIA-RDP86-00513R001444

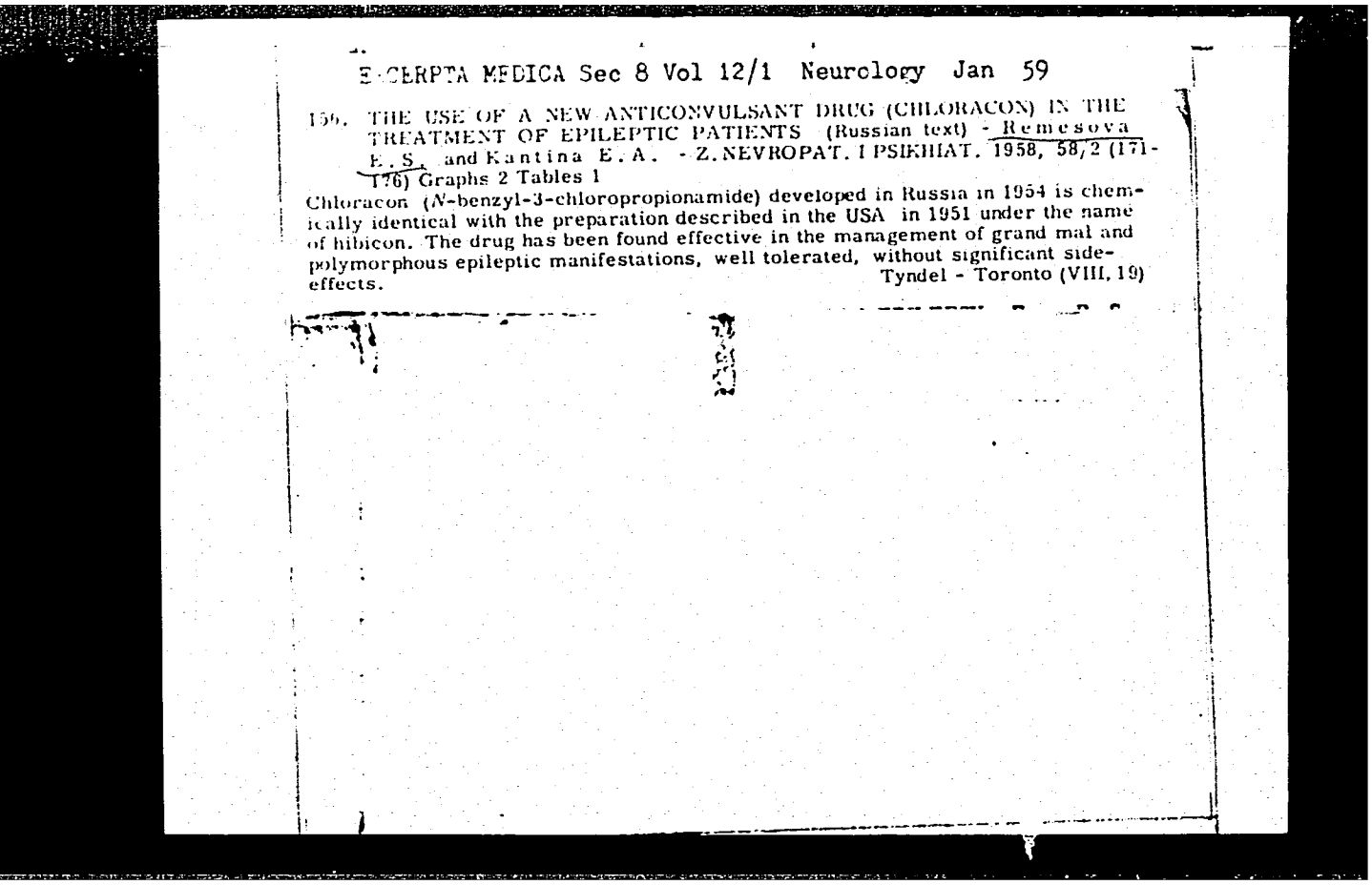

EXCERPTA MEDICA Sec 8 Vol 12/1 Neurology Jan 59

156. THE USE OF A NEW ANTICONVULSANT DRUG (CHLORACON) IN THE TREATMENT OF EPILEPTIC PATIENTS (Russian text) - Remesova E.S. and Kantina E.A. - Z.NEVROPAT. I PSIKHIAT. 1958, 58/2 (171-176) Graphs 2 Tables 1

Chloracon (*N*-benzyl-3-chloropropionamide) developed in Russia in 1954 is chemically identical with the preparation described in the USA in 1951 under the name of hibicon. The drug has been found effective in the management of grand mal and polymorphous epileptic manifestations, well tolerated, without significant side-effects. Tyndel - Toronto (VIII, 19)

APPROVED FOR RELEASE: Tuesday, August 01, 2000 CIA-RDP86-00513R0014446

"APPROVED FOR RELEASE: Tuesday, August 01, 2000 CIA-RDP86-00513R001444

REMESSOVA, T.S. (Moscow)

Influence of external conditions on the resistance of yeasts to radiation. Acta chimica Hung 23 no.1/4:535-539 '60. (EEAI 10:9)

1. Institut de Microbiologie de l'Academie des Sciences, Moscow.

(Radiation) (Yeast)

APPROVED FOR RELEASE: Tuesday, August 01, 2000 CIA-RDP86-00513R0014446

"APPROVED FOR RELEASE: Tuesday, August 01, 2000 CIA-RDP86-00513R001444

REMETE, GY.

"Results of the innovators' movement in the clothing industry." (p.6) "Timely dispatcher system in the Zalaegerszeg Clothing Works." (p.7) "Slogan for innovators in dress design: roomier and better dresses." (p.7) "New Textile dyes." (p.8) "Explaining work methods to new workers in the clothing industry." (p.8) "Automatization in the textile industry." (p.8) "Machine for fast spinning" (p.8) UJITOK LAPJA (Orszagos Talalmanyi Hivata) Budapest. Vol. 6, no.6, Mar. 1954.

SO: EAST European Accessions List, Vol 3, no 8, Aug 1954

APPROVED FOR RELEASE: Tuesday, August 01, 2000 CIA-RDP86-00513R0014446

"APPROVED FOR RELEASE: Tuesday, August 01, 2000 CIA-RDP86-00513R001444

REMETE, GY, KOVACS, J.

"Innovations for the improvement of quality in the clothing industry" p. 156,
(MAGYAR TEXTILTECHNIKA, No. 5, May 1953, Budapest, Hungary)

SO: Monthly List of East European Accessions, L.C. Vol. 2, No.11, Nov.1953, Uncl.

APPROVED FOR RELEASE: Tuesday, August 01, 2000 CIA-RDP86-00513R0014446

"APPROVED FOR RELEASE: Tuesday, August 01, 2000 CIA-RDP86-00513R001444

REMETE, Laszlo

Ervin Szabo. Elet tud 15 no.52:1635-1638 25 D '60.

1. Fovarosi Szabo Ervin Konyvtar tudomanyos munkatarsa.

APPROVED FOR RELEASE: Tuesday, August 01, 2000 CIA-RDP86-00513R0014446

"APPROVED FOR RELEASE: Tuesday, August 01, 2000 CIA-RDP86-00513R001444

REMETE, L.

A collapsible metallic tower and bureaucracy.

P. 12 (UJITOK LAPJA) Budapest, Hungary Vol. 9, No. 9, June 1957

SO: Monthly Index of East European Acessions (AEEI) Vol. 6, No. 11 November 1957.

APPROVED FOR RELEASE: Tuesday, August 01, 2000 CIA-RDP86-00513R0014446

"APPROVED FOR RELEASE: Tuesday, August 01, 2000 CIA-RDP86-00513R001444

SEMSE, L.

All along Vaci Row. p.6. (Ujitok Lapja. Budapest. Vol. 9, no. 5, Apr. 1957.)

SO: Monthly List of East European Accessions (EEAL) LC., Vol. 6, no. 7, July 1957. Uncl.

APPROVED FOR RELEASE: Tuesday, August 01, 2000 CIA-RDP86-00513R0014446

"APPROVED FOR RELEASE: Tuesday, August 01, 2000 CIA-RDP86-00513R001444

REMETE, Tibor, dr.

"The physician, his patient and the disease" by Dr. Mihaly Balint. Reviewed by Dr. Tibor Remete. Elet tud 16 no.33:1030 13 Ag '61.

APPROVED FOR RELEASE: Tuesday, August 01, 2000 CIA-RDP86-00513R0014446

"APPROVED FOR RELEASE: Tuesday, August 01, 2000 CIA-RDP86-00513R001444

REMETEY, Ervin, dr.

Statistical aspects of the new Criminal Code. Stat szemle 40 no.7:755-758 Jl '62.

1. Kozponti Statisztikai Hivatal jogtanacsosa.

APPROVED FOR RELEASE: Tuesday, August 01, 2000 CIA-RDP86-00513R0014446

"APPROVED FOR RELEASE: Tuesday, August 01, 2000 CIA-RDP86-00513R001444

HUNGARY

HANTOS, Laszlo, Dr, REMETEI FILEP, Ferenc, Dr; Jaras Council Hospital, Surgical Ward (Jarasi Tanacs Korhaza, Sebeszeti Osztaly), (director-chief surgeon: REMETEI, FILEP, Ferenc, Dr), Kormend.

"Extensive Resection of the Small Intestines."

Budapest, Magyar Sebeszet, Vol XVI, No 3, June 1963, pages 167-170.

Abstract: [Authors' German summary] The authors discuss the opinion of several surgeons concerning subtotal resection of the small intestines. A case of his own is described where subtotal resection was necessary because of fibrosarcoma and only a 10 cm long section of the small intestine was retained. The fibrosarcoma caused no distant metastases, only several local recidives developed. In the opinion of the authors, subtotal resection of the small intestine should only be carried out in cases of extreme need. 14 Western, 5 Eastern European references.

1/1

APPROVED FOR RELEASE: Tuesday, August 01, 2000 CIA-RDP86-00513R0014446

"APPROVED FOR RELEASE: Tuesday, August 01, 2000 CIA-RDP86-00513R001444

REMETEI, Filep, Ferenc, dr.

Central bone abscesses and their therapy. Magy. sebeszet 9 no.4: 266-271 Aug 56.

1. A kormendi Jarasi Tanacs Korhazanak kozlemenye (Igazgato: Remetei, Filep, Ferenc, sebesz-foorvos).
(OSTEOMYELITIS
long bones, x-ray diag. & ther. (Hun))

APPROVED FOR RELEASE: Tuesday, August 01, 2000 CIA-RDP86-00513R0014446

"APPROVED FOR RELEASE: Tuesday, August 01, 2000 CIA-RDP86-00513R001444

REMEYEV, O.A.

Oil pools in the Jurassic producing layer in the Shaim petroleum-bearing region. Geol. nefti. i gaza 9 no.7: 13-16 Je '65. (MIRA 18:12)

1. Tyumenskoye geologicheskoye upravleniye.

APPROVED FOR RELEASE: Tuesday, August 01, 2000 CIA-RDP86-00513R0014446

"APPROVED FOR RELEASE: Tuesday, August 01, 2000 CIA-RDP86-00513R001444

REMEYEV, O.A.

Stratigraphic divisions of Lower Frasnian sediments. Neftegaz. geol. i geof. no.5:37-41 '65. (MIRA 18:7)

1. Trest "Bashvostroknefterazvedka".

APPROVED FOR RELEASE: Tuesday, August 01, 2000 CIA-RDP86-00513R0014446

"APPROVED FOR RELEASE: Tuesday, August 01, 2000 CIA-RDP86-00513R001444

[illegible], I.

Remeyi-Gyenes, I.
"The peace guard." p. 3.
(Auto Motor. Vol. 6, no.11, June 1953, Budapest.)

SO: Monthly List of East European Accessions, Vol. 2, No. 9, Library of Congress, September 1953, Uncl.

APPROVED FOR RELEASE: Tuesday, August 01, 2000 CIA-RDP86-00513R0014446

"APPROVED FOR RELEASE: Tuesday, August 01, 2000 CIA-RDP86-00513R001444

RENYI-JONES, I.

Renyi-Jones, I.
"Mobilization for new task at automobile repair shop No. 1." p. 5.
(Auto Motor. Vol. 8, no. 13, June 1953, Budapest.)

SO: Monthly List of East European Accessions, Vol. 2, No. 9, Library of Congres , September 1953, Uncl.

APPROVED FOR RELEASE: Tuesday, August 01, 2000 CIA-RDP86-00513R0014446

"APPROVED FOR RELEASE: Tuesday, August 01, 2000 CIA-RDP86-00513R001444

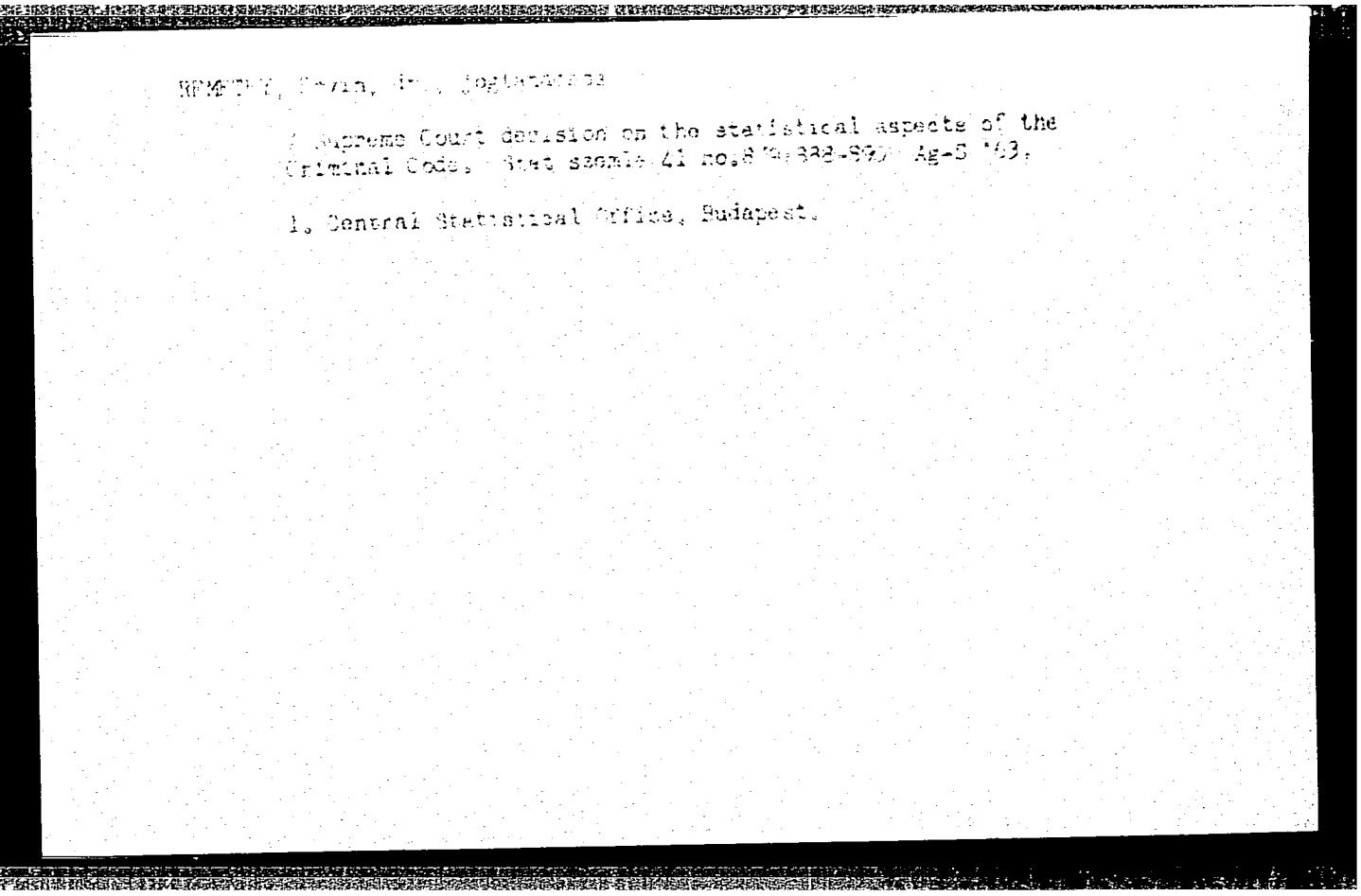

REMETEY, Ervin, dr., joglaradacs

A Supreme Court decision on the statistical aspects of the Criminal Code. Stat szemle 41 no.8 [illegible] Ag-S '63.

1. Central Statistical Office, Budapest.

APPROVED FOR RELEASE: Tuesday, August 01, 2000 CIA-RDP86-00513R0014446

"APPROVED FOR RELEASE: Tuesday, August 01, 2000 CIA-RDP86-00513R001444

REMEYKO, YU.

The miner's task Moskva, Gos. izd-vo, 1921. 11 p.

APPROVED FOR RELEASE: Tuesday, August 01, 2000 CIA-RDP86-00513R0014446

"APPROVED FOR RELEASE: Tuesday, August 01, 2000 CIA-RDP86-00513R001444

REMEIZOV, A. L.; PORAY-KOSHITS, B. A.

Mutual Displacement of Aromatic Amines from Azomethines and the Influence of the Basicity of the Amines of This Reaction. II. Determination of the Relative Displacing Power of the Amines, page 1577, Sbornik statey po khimii (Collection of Papers on General Chemistry), Vol. II, Moscow-Leningrad, 1953, pages 1680-1686.

Laboratory of the Technology of Dyestuffs imeni A. Ye. Poray-Koshits, Leningrad Technological Inst. imeni Lensovet

APPROVED FOR RELEASE: Tuesday, August 01, 2000 CIA-RDP86-00513R0014446

"APPROVED FOR RELEASE: Tuesday, August 01, 2000 CIA-RDP86-00513R001444

REMIZOV, A. L.; PORAY-KOSHITS, B. A.

Mutual Displacement of Primary Aromatic Amines from Azomethines and the Influence of the Basicity of the Amines on This Reaction. III. Mutual Displacements of Highly Basic Aromatic Amines, page 159-, Sbornik statey po obshchey khimii, (Collection of Papers on General Chemistry), Vol. II, Moscow-Koshits, Leningrad pages 1680-1686.

Laboratory of the Technology of Dyestuffs imeni A. Ye. Poray-Koshits, Leningrad Technological Inst. imeni Lensovet

APPROVED FOR RELEASE: Tuesday, August 01, 2000 CIA-RDP86-00513R0014446

"APPROVED FOR RELEASE: Tuesday, August 01, 2000 CIA-RDP86-00513R001444

REMEZOV, A. L.; PORAY-KOSHITS, B.A.

Mutual Displacement of Primary Aromatic Amines from Azomethines and the Influence of the Basicity of the Amines on This Reaction. I. Interaction Isomethines from p-Nitroaniline with p-Anisidine, page 1579, Sbornik statey po obshchey khimii, (Collection of Papers on General Chemistry), Vol. II, Moscow-Leningrad, 1953, pages 1680 - 1686.

Laboratory of the Technology of Dyestuffs imeni A. Ye Poray-Koshits, Leningrad Technological Inst. imeni Lensovet.

APPROVED FOR RELEASE: Tuesday, August 01, 2000 CIA-RDP86-00513R0014446

"APPROVED FOR RELEASE: Tuesday, August 01, 2000 CIA-RDP86-00513R001444

REMEZ, E. Ya.

Remez, E. Ya. Estimates of the rapidity of convergence of the Pólya-Jackson process for continuous polynomials with supplementary structural conditions. Doklady Akad. Nauk SSSR (N.S.) 58, 1601–1604 (1947). (Russian)

The author investigates the rapidity with which the numbers α_m [see the preceding review] tend to zero as $m \to \infty$, under the assumption that the moduli of continuity of all the functions $v_0(x), v_1(x), \cdots, v_n(x)$ are majorized by a fixed multiple of $\tilde{\omega}(\delta)$, which is increasing and concave. He shows that $\alpha_m = O[\varphi(m)]$, where the function φ is defined as follows. Let $\chi(x)$ be the function inverse to $\tilde{\omega}(x)$. If M is positive and sufficiently large, the equation $M = A^{-1} \log [1/\chi(A)]$ admits a unique solution $A = \varphi(M)$. The estimate $\alpha_m = O[\varphi(m)]$ is the best possible. Example: if $\tilde{\omega}(\delta) = \delta^r$ $(0 < r \leqq 1)$, then $\varphi(m) \sim (rm)^{-1} \log m$.

A. Zygmund (Chicago, Ill.).

Source: Mathematical Reviews, Vol 9 No. 7

APPROVED FOR RELEASE: Tuesday, August 01, 2000 CIA-RDP86-00513R0014446

"APPROVED FOR RELEASE: Tuesday, August 01, 2000 CIA-RDP86-00513R001444

S/123/59/000/09/07/036
A002/A001

Translation from: Referativnyy zhurnal, Mashinostroyeniye, 1959, No. 9, p. 48, # 33160

AUTHOR: Remez, M.

TITLE: Using a Propane-Butane Liquefied Mixture for Metal Cutting

PERIODICAL: Narodnoye khozyaystvo Sov. Latvii, 1957, No. 1, pp. 49-50

TEXT: It is said that a propane-butane mixture is five times cheaper than acetylene, while its consumption for metal cutting is two times lower. Using a propane-butane mixture will cut the costs of servicing acetylene generators. It is recommended to supply the mixture in tanks installed on "ЗИС-150" (ZIS-150) and "ГАЗ-51" (GAZ-51) trucks to large power plant construction sites, where it is fed from tanks to the consumers through a distribution system. Tanks used for transporting the mixture must have cylindrical bottoms.

F.Sh.M.

Translator's note: This is the full translation of the original Russian abstract.

Card 1/1

APPROVED FOR RELEASE: Tuesday, August 01, 2000 CIA-RDP86-00513R0014446