

FILE NO. 1564501		SERIAL NO. G-0488-80		MAP REFERENCE		LATITUDE 31 57 N		LONGITUDE 35 56 E	
COUNTRY JORDAN					PROVINCE WAC 447B				
AREA NO.	SUBJECT	SUBJECT	SUBJECT	SUBJECT	SUBJECT	SUBJECT	SUBJECT	SUBJECT	SUBJECT
A	M	M	A	N	L	O	O	K	I
A	M	M	A	N	F	R	O	M	H
E	O								
					6				
DATE OF PHOTO		TYPE	QUALITY	CLASS	NO. OF CARDS				
April 19/80									
CLASSIFICATION CONF				CAPTIONED BY EVB					

25X1

PHOTO NO.	1564502	LOT NO.	G-0488-80	MAP REFERENCE		LATITUDE	31 57 N	LONGITUDE	35 56 E
COUNTRY	JORDAN		PROVINCE	Whe 447A					
AREA NO.	SUBJECT	SUBJECT	SUBJECT	SUBJECT	SUBJECT	SUBJECT	SUBJECT	SUBJECT	SUBJECT
	A M M A N		L O O K I N G		O V E R				
	A M M A N		F R O M		H O T E L				C A M
	E O								
6									
DATE OF PHOTO	TYPE	QUALITY	CLASS	NO. OF CARDS	6				
April 19 80									
CLASSIFICATION	CONF			CAPTIONED BY	CVB				

25X1

FORM 12-79 174 OBSOLETE PREVIOUS EDITIONS

PHOTO ANALYSIS REPORT

PHOTO NO.	1564503	LOT NO.	G 0488-80	MAP REFERENCE	LATITUDE 30 03 N 31 15 E				
COUNTRY	EGYPT		PROVINCE	WAC 447A					
AREA NO.	SUBJECT	SUBJECT	SUBJECT	SUBJECT	SUBJECT	SUBJECT	SUBJECT	SUBJECT	SUBJECT
	5		10		15		20		25
	CAIRO		LOOKING		OVER				
	25		20		25		30		35
	CITY		FROM		HOTEL		(INDI)		
	45		50		CONSTRUCTION				
	ANAL		NEW						
67									
DATE OF PHOTO	TYPE	QUALITY	CLASS	NO. OF CARDS	SOURCE OF PHOTOGRAPH				
April 19 80					25X1				
CLASSIFICATION	CAPTIONED BY								
CONF	CAB								

FORM 12-79 174 OBSOLETE PREVIOUS EDITIONS

PHOTO ANALYSIS REPORT

PHOTO NO.	1584504	LIST NO.	G-0488-80	MAP REFERENCE		LATITUDE	30 03 N	LONGITUDE	31 15 E
COUNTRY	EGYPT		PROVINCE	WAC 447A					
AREA NO.		SUBJECT		SUBJECT		SUBJECT		SUBJECT	
	CLAIR	5		LOOK	10		ING	15	OVER
	CITY	25	FR	30	OM	35	HOTEL	40	(INDY)
	ANA,	45		50	-				
6									
DATE OF PHOTO		TYPE	QUALITY	CLASS	NO. OF CARDS				
April 19 80									
CLASSIFICATION				CAPTIONED BY					
Conf				CTB					
FORM 12:79	174	OBSOLETE PREVIOUS EDITIONS		PHOTO ANALYSIS REPORT					

25X1

1584505		PG-0488-80		MAP REFERENCE		30 03 N		31 15 E	
EGYPT			WAC 447A						
AREA NO	SUBJECT	SUBJECT	SUBJECT	SUBJECT	SUBJECT	SUBJECT	SUBJECT	SUBJECT	SUBJECT
CAIRO			LOOKING				OVER		
CITY		FROM				HOTEL			(INDIA)
ANNA									
6.									
DATE OF PHOTO		TYPE	QUALITY	CLASS	NO. OF CARDS	SOURCE OF PHOTOGRAPH			
April 19/80									
CLASSIFICATION			CAPTIONED BY						
CONF			CLB						
FORM 12-79	174	OBsolete PREVIOUS EDITIONS	PHOTO ANALYSIS REPORT						

25X1

FILE NO.	150450	REF ID	G-0488-80	REF ID	30 03 N	REF ID	31 N E	
COUNTRY	EGYPT		PROVINCE					WAC 447 A
AREA NO.	SUBJECT	SUBJECT	SUBJECT	SUBJECT	SUBJECT	SUBJECT	SUBJECT	
	CAIRO		LOOKING		W P		N	
	LE RIVER		FROM		6th		O E	
	DBER		BRIDGE					
6 28 29								
DATE OF PHOTO	TYPE	QUALITY	CLASS	NO. OF CARDS	SOURCE OF PHOTOGRAPH			
April 19 80					25X1			
CLASSIFICATION	CAPTIONED BY							
CONF	CTB							

FORM 174
12-78

OBSOLETE PREVIOUS EDITIONS

PHOTO ANALYSIS REPORT

PHOTO NO. 1564507		LOT NO. G-0488-80	MAP REFERENCE		LATITUDE 30 03 N		LONGITUDE 31 14 E	
COUNTRY EGYPT				PROVINCE WAC 447 A				
AREA NO.	SUBJECT	SUBJECT	SUBJECT	SUBJECT	SUBJECT	SUBJECT	SUBJECT	SUBJECT
C	A	R	I	L	O	K	I	N
C	I	T	Y	F	R	O	M	P
H	O	T	E	L	P	H	A	R
DATE OF PHOTO				TYPE	QUALITY	CLASS	NO. OF CARDS	SOURCE OF PHOTOGRAPH
April 19 80								25X1
CLASSIFICATION Conf				CAPTIONED BY <i>CTH</i>				

FORM 174
12-79
OBSOLETE PREVIOUS EDITIONS

PHOTO ANALYSIS REPORT

PHOTO NO. 1564508	LOT NO. 6-0488-80	MAP REFERENCE	LATITUDE 30 03 N 131 14 E											
COUNTRY EGYPT	PROVINCE WAC 447 A													
AREA NO.	SUBJECT	SUBJECT	SUBJECT	SUBJECT	SUBJECT	SUBJECT	SUBJECT	SUBJECT						
C	A	I	R	O	L	O	K	I	M	G	O	V	E	R
C	I	T	Y	FR	OM	P	H	A	R	O	A	H'	S	
H	O	T	E	L										
6														
DATE OF PHOTO		TYPE	QUALITY	CLASS	NO. OF CARDS	25X1								
April 19 80														
CLASSIFICATION		CAPTIONED BY												
CONF		CVA												
FORM 12-79 174	OBsolete PREVIOUS EDITIONS	PHOTO ANALYSIS REPORT												

PHOTO NO. 1564509	LOT NO. G-0488-80	MAP REFERENCE	LATITUDE 30 01 N		LONGITUDE 31 15 E	
COUNTRY EGYPT	PROVINCE WAC 447A					
AREA NO. G I Z A	SUBJECT	SUBJECT	SUBJECT	SUBJECT	SUBJECT	SUBJECT
		THE	10	PYRAMIDALS		
			20			
			50			
DATE (IF PRINTED) April 19 80		TYPE	QUALITY	CLASS 110	NO. OF EXPOS 1	ROOM
CLASSIFICATION COPY		CAPTIONED CAB				

25X1

PHOTO ANALYSIS REPORT

FORM 174
12-79
OBSOLETE PREVIOUS EDITIONS

PROJECT NO. <i>1564519</i>	REF ID. <i>G-0488-80</i>	MAP REFERENCE	LATITUDE <i>30 01 N</i>	LONGITUDE <i>37 13 E</i>				
COUNTRY <i>E. GYPT</i>	PROVINCE <i>WAC 447A</i>							
AREA NO.	SUBJECT	SUBJECT	SUBJECT	SUBJECT	SUBJECT	SUBJECT	SUBJECT	SUBJECT
<i>G I Z A</i>	<i>ONE</i>	<i>OF</i>	<i>THE</i>	<i>P Y E</i>				
<i>A M I D S</i>	<i>A T</i>	<i>G I Z A</i>						
<i>1,7</i>								
DATE OF PHOTO <i>April 19 80</i>	TYPE	QUALITY	CLASS	NO. OF CARDS	SC			
CLASSIFICATION <i>CONF</i>			CAPTIONED BY <i>CB</i>					
FORM 12-79 174 (REPLACES PREVIOUS EDITIONS)						PHOTO ANALYSIS REPORT		

25X1

PHOTO NO.	1564511	LIST NO.	G-0488-80	MAP REFERENCE		PARALLEL	30 01 N	LONGITUDE	31 13 E	
COUNTRY	EGYPT		PROVINCE							WAC 447A
AREA NO.	SUBJECT		SUBJECT		SUBJECT		SUBJECT		SUBJECT	
G	I	Z	A	P	Y	R	A	M	I	D
DATE OF PHOTOS			TYPE	QUALITY	CLASS	NO. OF CARDS	EDU			
April 11/80							25X1			
CLASSIFICATION			CAPTIONED BY							
Copy			CP							

FORM 174
12-79

PHOTO ANALYSIS REPORT

PHOTO NO.	1584512	LOT NO.	G-0488-80	MAP REFERENCE	LATITUDE	30 03 N 31 15 E	
COUNTRY	EGYPT		PROVINCE	WAC 447A			
AREA NO.	SUBJECT	SUBJECT	SUBJECT	SUBJECT	SUBJECT	SUBJECT	SUBJECT
	C A I R O		P A P Y R U S				I N S T
	T U T E						
7, 22							
DATE OF PHOTO	TYPE	QUALITY	CLASS	NO. OF CARDS	25X1		
April 19 80							
CLASSIFICATION	CONF			CAPTIONED BY	CTB		
FORM 12-79 174	OBSOLETE PREVIOUS EDITIONS			PHOTO ANALYSIS REPORT			

PHOTO NO	1564513	LOT NO	G-0488-80	MAP REFERENCE		LATITUDE	30 03 N	LONGITUDE	31 18 E
COUNTRY	EGYPT		PROVINCE	WAC 447A					
AREA NO		SUBJECT	SUBJECT	SUBJECT	SUBJECT	SUBJECT	SUBJECT	SUBJECT	SUBJECT
	G I Z A		(T) H E		S P H I N X		W I T		
	H I P Y R A M I D A				I N		B A C K G R O		
	U N D								
1, 7, 10									
DATE OF PHOTO	TYPE	QUALITY	CLASS	NO. OF CARDS	SOURCE				
April 19 80									
CLASSIFICATION	CONF			CAPTIONED BY	CUB				
FORM 174 12-79	OBSOLETE PREVIOUS EDITIONS			PHOTO ANALYSIS REPORT					

25X1

PHOTO NO.	1564	FILE NO.	G-0488-80	MAP REFERENCE		LATITUDE		30 03 N		LONGITUDE		21 15 E											
COUNTRY				EGYPT																			
				PROVINCE										WAC 447A									
AREA NO.	SUBJECT		SUBJECT		SUBJECT		SUBJECT		SUBJECT		SUBJECT		SUBJECT										
C	A	I	R	O	V	I	E	W	F	R	O	M	P	H									
R	O	A	H	S	H	O	T	E	L														
DATE OF PHOTO				TYPE		QUALITY		CLASS		NO. OF CARDS		6											
April 11 80																							
CLASSIFICATION				CAPTIONED BY																			
CONF				CTB																			

25X1

PHOTO ANALYSIS REPORT

FORM 174
12-79
OBSOLETE PREVIOUS EDITIONS

PHOTO NO.	1584511	LOT NO.	G-0488-80	MAP REFERENCE	30 03 N	31 15 E
COUNTRY	EGYPT		PROVINCE	WAC 447A		
AREA NO.	SUBJECT	SUBJECT	SUBJECT	SUBJECT	SUBJECT	SUBJECT
	CAIRO		BTR	152	ON	G
	ARD	AT	CAIRO	INTERNATIONAL		
	FLONAL	AIRPORT				
3, 31						
DATE OF PHOTO		TYPE	QUALITY	CLASS	NO. OF CARDS	SOURCE OF PHOTOGRAPH
April 19 80						25X1
CLASSIFICATION			CAPTIONED BY			
CONF			CTB			
PHOTO ANALYSIS REPORT						

PHOTO NO. <u>156451751</u>				LOT NO. <u>6-0488-80</u>				MAP REFERENCE				LATITUDE <u>30 03 N 31 15 E</u>			
COUNTRY <u>EGYPT</u>						PROVINCE <u>WAC 447A</u>									
AREA NO.			SUBJECT		SUBJECT		SUBJECT		SUBJECT		SUBJECT		SUBJECT		
CAIRO			CAIRO		CAIRO		CAIRO		CAIRO		INTERNATIONAL		AIRPORT		
T			A		A		A		A		T		T		
45			—		—		—		—		—		—		
DATE OF PHOTO				TYPE		QUALITY		CLASS		NO. OF CARDS		SOURCE OF PHOTOGRAPH			
<u>April 19 80</u>												25X1			
CLASSIFICATION <u>CONF</u>						CAPTIONED BY <u>CT/B</u>									

PHOTO ANALYSIS REPORT

FORM 12-79 174

OBSELETE PREVIOUS EDITIONS

PHOTO NO. 156451R	LOT NO. 60488-80	MAP REFERENCE	LATITUDE 4024N	0341W
COUNTRY Spain	PROVINCE WAC 319D			
AREA NO.	SUBJECT	SUBJECT	SUBJECT	SUBJECT
M A D R I D	R O Y A L	P A L A C E		
(P A L A C I O	N A C I O N A L)			

DATE OF PHOTO	TYPE	QUALITY	CLASS	NO. OF CARDS
29 April 80			78	

CLASSIFICATION *Conf.* CAPTIONED BY *EC*

PHOTO ANALYSIS REPORT

FORM 174 12-79 OBSOLETE PREVIOUS EDITIONS

25X1

PHOTO NO. 1564519	LOT NO. 60488-80	MAP REFERENCE	LATITUDE 4024N	LONGITUDE 0341W
COUNTRY Spain	PROVINCE WAC 3/9D			
AREA NO.	SUBJECT	SUBJECT	SUBJECT	SUBJECT
M A D R I D		L I K G I	O U T	O V E R
P A R T	O F	C I T Y	F R O M	G R
O U N D S	O F	N A T I O N A L	P A	
L A C E				
DATE OF PHOTO 30 April 1980	TYPE	QUALITY	CLASS 67	NO. OF CARDS
CLASSIFICATION Conf.	CAPTIONED BY J.C.			25X1

PHOTO ANALYSIS REPORT...

FORM 12-79 174 OBSOLETE PREVIOUS EDITIONS

PHOTO NO.	1564520	LOT NO.	G0488-80	MAP REFERENCE		LATITUDE	4024N	LONGITUDE	0341W						
COUNTRY	Spain		PROVINCE	WAC 319D											
AREA NO.		SUBJECT	SUBJECT	SUBJECT	SUBJECT	SUBJECT	SUBJECT	SUBJECT	SUBJECT						
M	A	D	R	I	D	L	K	G	O	U	T	O	V	E	R
P	A	R	T	O	F	C	I	T	Y	F	R	O	M	G	R
O	U	N	D	S	O	F	N	A	T	I	O	N	A	L	P
L	A	C	E												
DATE OF PHOTO		TYPE	QUALITY	CLASS	NO. OF CARDS	[Redacted]									
30 April 80															
CLASSIFICATION	Conf.				CAPTIONED BY	DC									

25X1

PHOTO ANALYSIS REPORT

FORM 12-79 174 OBSOLETE PREVIOUS EDITIONS

PHOTO NO. 1564521		LOT NO. 66488-80		MAP REFERENCE 4024N 0341W	
COUNTRY Spain			PROVINCE WAC 319D		
AREA NO.	SUBJECT	SUBJECT	SUBJECT	SUBJECT	SUBJECT
M I A D R I D			L I K G	O U T	O V E
P A R T	O F		C I T Y	F R O M	G F
O W N D S	O F		N A T I O N A L	P A	
L A C E					
DATE OF PHOTO		TYPE	QUALITY	CLASS	NO. OF CARDS
30 April 80					
CLASSIFICATION Cont.			CAPTION BY [Signature]		

25X1

67
PHOTO ANALYSIS REPORT

PHOTO NO. 1564522			LOT NO. C0477-88			MAR REFERENCE			ENTITIES 4024N 0341W					
COUNTRY Spain				PROVINCE WAC 319D										
AREA NO.	SUBJECT	SUBJECT	SUBJECT	SUBJECT	SUBJECT	SUBJECT	SUBJECT	SUBJECT	SUBJECT					
M	A	D	R	I	D	P	L	A	Z	A	D	E	L	A
S	T	B	E	L	E	S								
DATE OF PHOTO 1 May 80				TYPE		QUALITY		CLASS 6728		NO. OF CARDS		25X1		
CLASSIFICATION Conf.				CAPTIONED BY										
FORM 12-79 174 OBSOLETE PREVIOUS EDITIONS														
PHOTO ANALYSIS REPORT														

PHOTO NO. 1564524	LOT NO. C488-80	MAP REFERENCE	3842N	0925W			
COUNTRY Portugal			PROVINCE WAC 347A				
AREA NO.	SUBJECT	SUBJECT	SUBJECT	SUBJECT	SUBJECT	SUBJECT	SUBJECT
E	A	S	C	A	I	S	E
			S	T	R	E	E
			T	S	C	E	N

DATE OF PHOTO	TYPE	QUALITY	CLASS	NO. OF CARDS	BO
1 May 80			6,7,28		
CLASSIFICATION					CAPTIONED
Conf.					IC

PHOTO ANALYSIS REPORT

FORM 12. 78 174 OBSOLETE PREVIOUS EDITIONS

-25X1

PHOTO NO.	1564525	LOT NO.	C0488-80	MAP REFERENCE	3843N	0908W
COUNTRY	Portugal		PROVINCE	WAC 347A		
AREA NO.	SUBJECT	SUBJECT	SUBJECT	SUBJECT	SUBJECT	SUBJECT
	L I S B O N		L K G	A T	C I T Y	
	F R O M	S T.	C E O R G E S		E A S T	
	L E					
DATE OF PHOTO	TYPE	QUALITY	CLASS	NO. OF CARDS	25X1	
3 May 80			6,730			
CLASSIFICATION	Conf.		CAPTIONED BY	JC		
FORM 12-79 174	OBSOLETE PREVIOUS EDITIONS		PHOTO ANALYSIS REPORT			

PHOTO NO.	1564528	LOT NO.	C488-80	MAP REFERENCE	3843N	0908W
COUNTRY	Portugal		PROVINCE	WAC 347A		
AREA NO.	SUBJECT	SUBJECT	SUBJECT	SUBJECT	SUBJECT	SUBJECT
	L	I	S	B	O	N
	F	R	O	M	S	T.
	L	E				

DATE OF PHOTO		TYPE	QUALITY	CLASS	NL OF CARDS	SOUR
3 May 80						
CLASSIFICATION	Conf.		CAPTIONED BY			

FORM 12-79 174 OBSOLETE PREVIOUS EDITIONS

PHOTO ANALYSIS REPORT

25X1

PHOTO NO.	1564527	LOT NO.	C0488-80	MAP REFERENCE		ARTICLE NO.	3843N	0908W
COUNTRY	Portugal		PROVINCE	WAC 347A				
AREA NO.	SUBJECT	SUBJECT	SUBJECT	SUBJECT	SUBJECT	SUBJECT	SUBJECT	SUBJECT
	L I S B O N		L K G	A T	C I T Y			
	F R O M	S T.	G E O R G E S	C A S				
	K E							
DATE OF PHOTO	TYPE	QUALITY	CLASS	NO OF CARDS	SOUP	[Redacted]		
31 May 80								
CLASSIFICATION	Capt.		CAPTIONS	IC				

25X1

PHOTO ANALYSIS REPORT

FORM 12-79 174 OBSOLETE PREVIOUS EDITIONS

PHOTO NO.	156452R	LOT NO.	6480-80	MAP REFERENCE	3843N	6900W
COUNTRY	ITALY		PROVINCE			
AREA NO.		LAC 347A				
SUBJECT	SUBJECT	SUBJECT	SUBJECT	SUBJECT	SUBJECT	SUBJECT
L I S B O N		L I K G	A T	C I T Y		
F I R O M	S T.	G E O R G E S	C A S T			
K E						
DATE OF PHOTO						BOU
TYPE		QUALITY	CLASS	NO. OF CARDS	25X1	
31-1-66						
CLASSIFICATION			CAPTIONED BY			
CONF.			C.			

67,30

PHOTO ANALYSIS REPORT

PHOTO NO.	1564531	LOT NO.	07-1488-80	MAP REFERENCE	3843N	090330
COUNTRY	Portugal	PROVINCE	LWAC 347A			
AREA NO.		SUBJECT	SUBJECT	SUBJECT	SUBJECT	SUBJECT
DATE OF PHOTO		TYPE	QUALITY	4,7,10,28	NO. OF CARDS	
31-1-80						
CLASSIFICATION	Conf			CAPTIONED BY		
FORM 174 12-70	OBSOLETE PREVIOUS EDITIONS			PHOTO ANALYSIS REPORT		



25X1

PHOTO NO 1564534 | INT NO G0488-80 | MAP REFERENCE 3843N | 0906W

COUNTRY Portugal | PROVINCE WAC 347A

AREA NO.	SUBJECT	SUBJECT	SUBJECT	SUBJECT	SUBJECT	SUBJECT	SUBJECT	SUBJECT	SUBJECT
L	L	S	B	O	L	D	R	Y	D

DATE OF PHOTO	TYPE	QUALITY	CLASS	NO. OF CARDS
3 Mar 80			#7, 26, 30	

CLASSIFICATION: Conf
CAPTIONED BY: E.C.

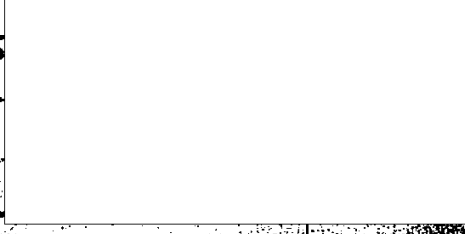

25X1

PHOTO NO.	1584535	LOT NO.	G0488-80	MAP REFERENCE	3843N	0908W
COUNTRY	Portugal		PROVINCE	WAC 347A		
AREA NO.	SUBJECT	SUBJECT	SUBJECT	SUBJECT	SUBJECT	SUBJECT
	L	I	S	B	O	N
	E	N	T	G	A	R
	T	G	A	R	D	E
	N	S	L	K	G	I
	T	O	W	A	R	D
	C	I	T	Y		

DATE OF PHOTO	TYPE	QUALITY	CLASS	NO. OF CARDS	SOU
4 May 80			6710		
CLASSIFICATION	CAPTIONED BY		[Redacted]		
Conf	E.C.				

PHOTO ANALYSIS REPORT

FORM 174
12-79
OBSOLETE PREVIOUS EDITIONS

25X1

PHOTO NO.	1564536	LOT NO.	G0488-80	MAP REFERENCE	3843N	070.0W	
COUNTRY	Portugal			PROVINCE	WAC 347A		
AREA NO.	SUBJECT	SUBJECT	SUBJECT	SUBJECT	SUBJECT	SUBJECT	
L	I	S	B	O	N	STREET SCENE	
-	-	-	-	-	-	-	
-	-	-	-	-	-	-	
-	-	-	-	-	-	-	
DATE OF PHOTO	TYPE	QUALITY	CLASS	NO. OF CARDS	SOURCE		
4M, 80							
CLASSIFICATION	Conf		CAPTION/EV	OK			

25X1

PHOTO ANALYSIS REPORT

FORM 174
12-78 OBSOLETE PREVIOUS EDITIONS

PHOTO NO.	1564537	LOI NO.	G0488-80	MAP REFERENCE	4024N	0341W										
COUNTRY	Spain		PROVINCE	WAC 319D												
AREA NO.	SUBJECT	SUBJECT	SUBJECT	SUBJECT	SUBJECT	SUBJECT	SUBJECT									
M	A	D	R	I	D	V	I	E	W	F	R	I	D	M	A	N
T	E	L	C	A	S	T	E	L	L	O	N	A				

DATE OF PHOTO	TYPE	QUALITY	CLASS	NO. OF CARDS	SO
4 May 80			67		
CLASSIFICATION	CAPTIONED BY		C.		
FORM 174 12-79	OBSOLETE PREVIOUS EDITIONS				

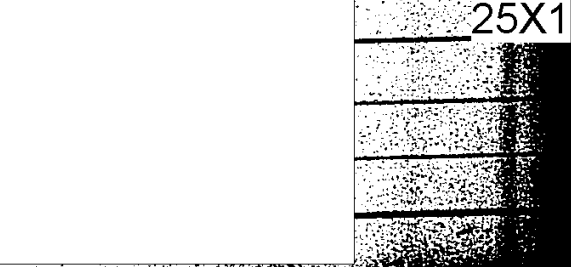

25X1

PHOTO ANALYSIS REPORT

PHOTO NO.	1564538	LOT NO.	60450-20	MAP REFERENCE		EMULSION	
COUNTRY	Spain			PROVINCE			
AREA NO.	SUBJECT	SUBJECT	SUBJECT	SUBJECT	SUBJECT	SUBJECT	SUBJECT
	THE VALLEY			OF	TEARS		
DATE OF PHOTO	TYPE	QUALITY	CLASS	NO. OF CARDS	CAPTIONED BY		
5 May 80					C		
CLASSIFICATION	C.U.T.						

25X1

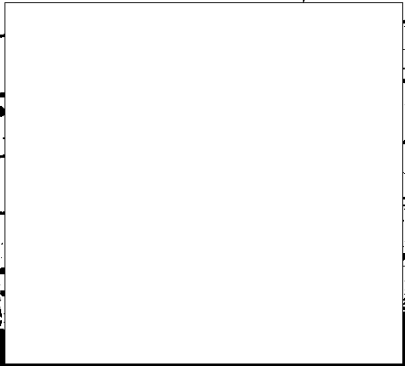

PHOTO ANALYSIS REPORT

PHOTO NO. 1564547			LOT NO. 60488-80			MAP REFERENCE			LATITUDE 4057N		0407W			
COUNTRY Spain						PROVINCE WAC 319D								
AREA NO.			SUBJECT	SUBJECT	SUBJECT	SUBJECT	SUBJECT	SUBJECT	SUBJECT	SUBJECT	SUBJECT	SUBJECT		
S	E	G	O	V	I	A	C	A	S	T	L	E		
DATE OF PHOTO				TYPE	QUALITY	CLASS	NO. OF CARDS		SQU					
6 May 80														
CLASSIFICATION						CAPTIONED								
Conf.						UC								

25X1

PHOTO NO.	1564541	LOT NO.	G0488-80	MAP REFERENCE	4057N	0407W														
COUNTRY	Spain		PROVINCE	WAC 319D																
AREA NO.	SUBJECT	SUBJECT	SUBJECT	SUBJECT	SUBJECT	SUBJECT														
	S	E	G	O	V	I	A	10	S	T	R	E	E	T	15	S	I	C	E	N
								25												
								30												
								40												
								50												
DATE OF PHOTO		TYPE	QUALITY	CLASS	NO. OF CARDS	SOURCE OF	[Redacted]													
6 May 80							[Redacted]													
CLASSIFICATION	Conf.						CAPTIONED S/C													

25X1

PHOTO ANALYSIS REPORT

PHOTO NO.	1564542	LOT NO.	60488-80	MAP REFERENCE	4057N	0407W
COUNTRY	Spain		PROVINCE	WAC 319D		
AREA NO.	S	E	G	O	V	I
SUBJECT	A	W	A	L	L	S
SUBJECT	E	C	I	T	I	E
SUBJECT	Y					
SUBJECT						
SUBJECT						
SUBJECT						
SUBJECT						
SUBJECT						
SUBJECT						
DATE OF PHOTO	6 May 80	TYPE		QUALITY	CLASS	6,7
NO. OF CARDS						
CLASSIFICATION	Conf.		CAPTIONED	DC		

25X1

PHOTO NO.	1564543	REF NO.	60488-80	MAP REFERENCE	4057N	0407W
COUNTRY	Spain		PROVINCE			
		UAC 319 D				
AREA NO.	SUBJECT	SUBJECT	SUBJECT	SUBJECT	SUBJECT	SUBJECT
	5		10		15	
	SE	CU	VIA	CITY	SQUAR	
	25		30		35	
	45		50			
DATE OF PHOTO: 6 May 80 TYPE: [] QUALITY: [] CLASS: [] NO. OF CARDS: [] CLASSIFICATION: Conf. CAPTIONED: [] FORM 12-79 174 OBSOLETE PREVIOUS EDITIONS PHOTO ANALYSIS REPORT						

25X1

REF ID	1564544	REF NO	00482-000	MAP REFERENCE		LATITUDE	40° 57' N	LONGITUDE	040° 07' W
COUNTRY				PROVINCE					
AREA NO.				SUBJECT		SUBJECT		SUBJECT	
SECRETARIA				ROMAN		AQUE		WALLS OF	
JECT AND				WALLS		OF		CITY	
Y									
DATE OF PHOTO				TYPE	QUALITY	CLASS	NO. OF CARDS	SOURCE	
UN-1									
CLASSIFICATION				CAPTIONED BY					
SECRET				C					

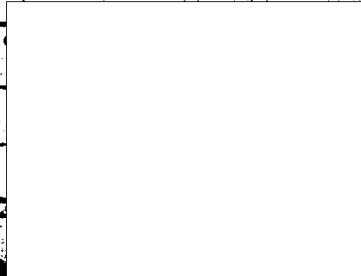

25X1

PHOTO ANALYSIS REPORT

FORM 12-79 174 OBSOLETE PREVIOUS EDITIONS

PHOTO NO. 1564545		LOT NO. C-738-22		MAP REFERENCE 41.57N 69.67W	
COUNTRY			PROVINCE		
AREA NO.	SUBJECT	SUBJECT	SUBJECT	SUBJECT	SUBJECT
	1				
			10 OVERLOOKING	15	
	25 PART OF		30 CITY	35	
	40			50	
DATE OF PHOTO	TYPE	QUALITY	CLASS 67	NO. OF CARDS	
CLASSIFICATION			CAPTIONED BY		

ILLEGIB

FORM 174
12-78

OBSOLETE PREVIOUS EDITIONS

PHOTO ANALYSIS REPORT

PHOTO NO.	1564548	LOT NO.	G0488-80	MAP REFERENCE	3843 N	0908 W
COUNTRY	Portugal		PROVINCE	WAC 347A		
AREA NO.	SUBJECT	SUBJECT	SUBJECT	SUBJECT	SUBJECT	SUBJECT
	L I S B O N		L K G	A T	C I T Y	
	F R O M	S T.	G E O R G E S		C I A S	
	L E					
DATE OF PHOTO	TYPE	QUALITY	CLASS	NO. OF CARDS	SOURCE	
3 May 80			67			
CLASSIFICATION	Conf.		CAPTIONED BY	[Redacted]		
			J.K.			

25X1

FORM 12-79 174 OBSOLETE PREVIOUS EDITIONS

PHOTO ANALYSIS REPORT

FIELD NO. 1554547		SITE NO. G0488-80		MAP REFERENCE		ELEVATION 3843 N		DATE 09080	
COUNTRY Portugal				PROVINCE WAC 347A					
AREA NO.	SUBJECT	SUBJECT	SUBJECT	SUBJECT	SUBJECT	SUBJECT	SUBJECT	SUBJECT	SUBJECT
L	I	S	B	O	N	L	K	G	A
F	R	O	M	S	T.	G	E	O	R
L	E								
DATE OF PHOTO 3 May 80				TYPE	QUALITY	CLASS 67	NO. OF CARDS	SOURCE	
CLASSIFICATION Conf.					CAPTIONED BY J.C.				
FORM 174 12-79		OBSOLETE PREVIOUS EDITIONS		PHOTO ANALYSIS REPORT					



25X1

PHOTO NO. 1564548	LOT NO. G0488-80	MAP REFERENCE 3843 N	0908W					
COUNTRY Portugal		PROVINCE WAC 347A						
AREA NO.	SUBJECT	SUBJECT	SUBJECT	SUBJECT	SUBJECT	SUBJECT	SUBJECT	
L	I	S	B	O	N	L	K	
F	R	O	M	S	T.	G	E	
L	E							
DATE OF PHOTO 3 May 80	TYPE	QUALITY	CLASS	NO. OF CARDS	SOURCE	25X1		
CLASSIFICATION Conf.	CAPTIONED BY DK							
FORM 12-79 174	OBsolete PREVIOUS EDITIONS		PHOTO ANALYSIS REPORT					

PHOTO NO.	15845/49	LOT NO.	G0488-80	MAP REFERENCE	3843N	0908
COUNTRY	Portugal		PROVINCE	LWAC 347A		
AREA NO.	SUBJECT	SUBJECT	SUBJECT	SUBJECT	SUBJECT	SUBJECT
	L I S B O N		L K G	A T	C I T Y	
	F R O M	S T.	C E O R G E S		C A S	
	L E					
DATE OF PHOTO	TYPE	QUALITY	CLASS	NO. OF CARDS	SOURCE	
3M-780						
CLASSIFICATION	CAPTIONED BY					
Cont.	J.C.					

67
PHOTO ANALYSIS REPORT



25X1

PHOTO NO. 1564589		KIT NO. 00480-80		MAP REFERENCE 3893N		GRID REFERENCE C9168W	
COUNTRY PTAI			PROVINCE LAC 347A				
AREA NO.	SUBJECT	SUBJECT	SUBJECT	SUBJECT	SUBJECT	SUBJECT	SUBJECT
	5		10		15		20
L I	2	N	L K G	A T	C I T		
F R	25	S T.	C E	R C I E	S	C A	S
L E	48						

DATE OF PHOTO	TYPE	QUALITY	CLASS	NO. OF CARDS	SOURCE OF
3/11/79					
CLASSIFICATION	CAPTIONED BY				
	G. J. C.				

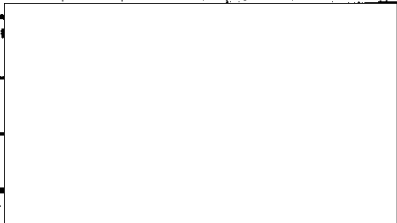

25X1

PHOTO ANALYSIS REPORT

FORM 12-79 174 OBSOLETE PREVIOUS EDITIONS

Sanitized Copy Approved for Release 2010/07/19 : CIA-RDP88-00206R000200120003-2

ILLEGIB

Page Denied

Sanitized Copy Approved for Release 2010/07/19 : CIA-RDP88-00206R000200120003-2

PHOTO NO.	1564552	LOT NO.	0488-80	MAP REFERENCE	ARTICLES	3843N	0906W
COUNTRY	Portugal		PROVINCE	WAC 347A			
AREA NO.	SUBJECT	SUBJECT	SUBJECT	SUBJECT	SUBJECT	SUBJECT	SUBJECT
	L I S B O N		L K G		O V E R		T H E
	C I T Y		F R O M		S T.		G E O R G E
	S C A S T L E						
DATE OF PHOTO	TYPE	QUALITY	CLASS	NO. OF CARDS	SOURCE	25X1	
3 May 80			6.7				
CLASSIFICATION	Conf.		CAPTIONED BY	EC			

PHOTO ANALYSIS REPORT

FORM 12-79 174 OBSOLETE PREVIOUS EDITIONS

PHOTO NO.	1564553	REF NO.	0488-80	MAP REFERENCE	3843N	090810W
COUNTRY	Portugal		PROVINCE	WAC 347A		
AREA NO.	SUBJECT	SUBJECT	SUBJECT	SUBJECT	SUBJECT	SUBJECT
	L I S B O N		L K G		O V E R	T A
	C I T Y		F R O M		S T.	G E O R G
	S C A S T L E					
DATE OF PHOTO	31 Jul 80	TYPE		QUALITY	CLAS	6,7,30
CLASSIFICATION	Conf	CAPTIONED BY	EC	NO. OF CARDS		SOURCE BY

25X1

PHOTO ANALYSIS REPORT

FORM 174
12-70
OBSOLETE PREVIOUS EDITIONS

PHOTO NO.	1584554	LOT NO.	6-0953-80	MAP REFERENCE		LATITUDE	24 52 N	121 12 E
COUNTRY	TAIWAN			PROVINCE	Wac 499D			
AREA NO	SUBJECT	SUBJECT	SUBJECT	SUBJECT	SUBJECT	SUBJECT	SUBJECT	SUBJECT
	LUNGTAN			10 CHUNG	18 SHAN			
	25 CIENCE			30 INSTITUTE	32			
	45			50				
DATE OF PHOTO				TYPE	QUALITY	CLASS	NO. OF CARDS	
June 7 4							25X1	
CLASSIFICATION				CAPTIONED BY				
CONFIDENTIAL				LBB				

FORM 174 OBSOLETE PREVIOUS EDITIONS

PHOTO ANALYSIS REPORT

PHOTO NO.	1564554	LOT NO.	6-1953-50	MAP REFERENCE		LATITUDE	24 52 N	LONGITUDE	102 1 12 E
COUNTRY	TAIWAN			PROVINCE	WAO 499D				
AREA NO	SUBJECT	SUBJECT	SUBJECT	SUBJECT	SUBJECT	SUBJECT	SUBJECT	SUBJECT	SUBJECT
	LUNG T	A N		10	C H U W G	13	S H A N		
	25	C I E N C E	I N S T I T U T E	30		35			
	45			50					
DATE OF PHOTO	TYPE	QUALITY	CLASS	NO. OF CARDS	25X1				
CLASSIFICATION	CONFIDENTIAL			CAPTIONED BY	ZEB				

PHOTO NO. 158455R	LOT NO.	MAP REFERENCE	LATITUDE	LONGITUDE
COUNTRY Burma	PROVINCE KAYAH			
AREA NO.	SUBJECT	SUBJECT	SUBJECT	SUBJECT
	5	10	15	20
	25	30	35	40
	45	50		
LUMBETAN JOURNAL INSTITUTE				
DATE OF PHOTO	TYPE	QUALITY	CLASS	NO. OF CARDS
CLASSIFICATION	CAPTIONED BY			
CONFIDENTIAL	RB			

25X1

PHOTO ANALYSIS REPORT

PHOTO NO.	1564537	LOT NO.	G-0953-80	MAP REFERENCE	NIS	LATITUDE	24 52N	121 12E
COUNTRY	TAIWAN			PROVINCE	Wac 499D			
AREA NO.	SUBJECT	SUBJECT	SUBJECT	SUBJECT	SUBJECT	SUBJECT	SUBJECT	SUBJECT
	LUNGTAN			10	HUNGSHAN	15		
	CIENCE			30	INSTITUTE	35		
				45				
				4	9			
DATE OF PHOTO	TYPE	QUALITY	CLASS	NO. OF CARDS	25X1			
June 74								
CLASSIFICATION	CONFIDENTIAL			CAPTIONED BY	Zeb			
FORM 12.72 174 OBSOLETE PREVIOUS EDITIONS					PHOTO ANALYSIS REPORT			

PHOTO NO.	1584558	REF ID	6-0153-80	MAP REFERENCE	MS	LATITUDE	24 52N	LONGITUDE	121 12E
COUNTRY	TAIWAN			PROVINCE	WAC 499D				
AREA NO.	SUBJECT	SUBJECT	SUBJECT	SUBJECT	SUBJECT	SUBJECT	SUBJECT	SUBJECT	SUBJECT
	LUNGS	TAN		10	HUNG	SHAN	15		
	25	IN	30		35				
	45		50						
DATE OF PHOTO						25X1			
June 24		TYPE	QUALITY	CLASS	NO. OF CARDS				
CLASSIFICATION				CAPTIONED BY					
CONFIDENTIAL				Zab					
FORM 12-72 174		OBSOLETE PREVIOUS EDITIONS		PHOTO ANALYSIS REPORT					

PHOTO NO.	1584513	LOT NO.	1584513	MAP REFERENCE		LATITUDE	21 10 N	101 10 E	
COUNTRY	THAILAND		PROVINCE					BANGKOK	
AREA NO.		SUBJECT		SUBJECT		SUBJECT		SUBJECT	
		3	SHAN	10	HUNG	15	SHAN		
		25	INSTITUTE	30		35			
		45		50					
DATE OF PHOTO		TYPE		QUALITY		CLASS		NO. OF CARDS	
CLASSIFICATION	CONFIDENTIAL			CAPTIONED BY					

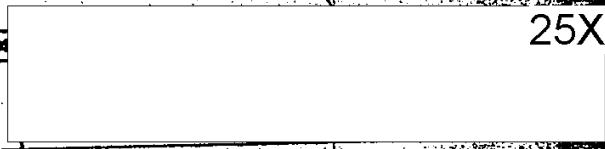

25X1

PROJECT NO. 100470	LIST NO. G-0911-80	MAP REFERENCE	GRID REF. 34 53 N 35 53 E
COUNTRY SYRIA	PROVINCE WAC 426B		
AREA NO.	SUBJECT	SUBJECT	SUBJECT
T A R T U S		S O V I E T	C O N T I N
I N E R S	H O L D I N G		M I S S I L E
E S,			
PT. 1 of ¹⁰ pt. series.			
DATE OF PHOTO	TYPE	QUALITY	CLASS
APRIL 19 80			3, 30
NO. OF CARDS			
CLASSIFICATION SECRET		CAPTIONED BY CUB	
FORM 12-79 174	OBsolete PREVIOUS EDITIONS	PHOTO ANALYSIS REPORT	

25X1

25X1

25X1

PHOTO NO.	1564567	LOT NO.	G-0911-80	MAP REFERENCE	34 53 N 35 53 E
COUNTRY	SYRIA		PROVINCE	WAC 426B	
AREA NO.	SUBJECT	SUBJECT	SUBJECT	SUBJECT	SUBJECT
TIA	R	T	S	S	S
I	N	E	R	S	S
E	S				
			SOVIET CONT		
			HOLDING MISSI		
			ES		
DATE OF PHOTO			TYPE	QUALITY	CLASS
APRIL 19 80					
CLASSIFICATION			CAPTIONED BY		
SECRET			CLB		
FORM 174 OBSOLETE PREVIOUS EDITIONS					
PHOTO ANALYSIS REPORT					

PT. 2 of 10 pt. series.

3, 30

25X1

25X1

25X1

PHOTO NO.	1584562	LOT NO.	G-0911-80	MAP REFERENCE		SATITUDE	34 53 N	35 53 E
COUNTRY	SYRIA		PROVINCE	WAC 426 B				
AREA NO.		SUBJECT	SUBJECT	SUBJECT	SUBJECT	SUBJECT	SUBJECT	SUBJECT
		TARTUS		S	SOVIET	S	SHIP	
		UNLOADING			CARGO			
PT. 3 of 10 pt. series								25X1
30								
DATE OF PHOTO	APRIL 19 80		TYPE	QUALITY	CLASS	NO. OF CARDS	SOURCE OF PHOTOGRAPH	
CLASSIFICATION		SECRET		CAPTIONED BY		CJR		
FORM 12-79	174	OBSOLETE PREVIOUS EDITIONS		TO ANALYSIS REPORT				

PHOTO NO.	1564563	LOT NO.	6-0911-80	MAP REFERENCE		LATITUDE	34 53 N	LONGITUDE	35 53 E
COUNTRY	SYRIA		PROVINCE	WAC 426 B					
AREA NO.		SUBJECT	SUBJECT	SUBJECT	SUBJECT	SUBJECT	SUBJECT	SUBJECT	SUBJECT
		T A R T I U S		P O R T		A R E A			

PT. 4 of 10 pt. series.

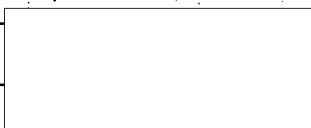

25X1

DATE OF PHOTO	APRIL 19 80	TYPE	QUALITY	CLASS	NO. OF CARDS	SOURCE OF PHOTOGRAPH
CLASSIFICATION	SECRET		PTIONED BY	C/B		

25X1

25X1

FORM 174 12-79

OBSELETE PREVIOUS EDITIONS

PHOTO ANALYSIS REPORT

PHOTO NO. 1564554	LOT NO. 6-0911-80	MAP REFERENCE	LATITUDE 34 53 N 35 20 E					
COUNTRY SYRIA	PROVINCE WAC 426 B							
AREA NO.	SUBJECT	SUBJECT	SUBJECT	SUBJECT	SUBJECT	SUBJECT	SUBJECT	
			P O R T		A R E A			
PT 5 of 10 pt. series.							25X1	
DATE OF PHOTO APRIL 14 80		TYPE	QUALITY	CLASS. 70	NO. OF CARDS	SOURCE OF PHOTOGRAPH		
CLASSIFICATION SECRET				CAPTIONED BY C/S		25X1		
FORM 174 12-70		OBSOLETE PREVIOUS EDITIONS		ANALYSIS REPORT				25X1

PHOTO NO. 1564565	LOT NO. G-0911-80	MAP REFERENCE	LATITUDE 34 53 N 35 23 E				
COUNTRY SYRIA	PROVINCE WAZ 426B						
AREA NO.	SUBJECT	SUBJECT	SUBJECT	SUBJECT	SUBJECT	SUBJECT	SUBJECT
	T	A	R	T	U	S	
			P	O	R	T	A
							R
							E
							A
DATE OF PHOTO		TYPE	QUALITY	CLASS	NO. OF CARDS	SOURCE OF PHOTOGRAPH	
April 19 80							
CLASSIFICATION SECRET		CAPTIONED BY CTB					
PHOTO ANALYSIS REPORT							

PT. 6 of 10 pt. series. 25X1

30

25X1

25X1

PHOTO NO.	1564568	LOT NO.	G-0911-80		MAP REFERENCE				LATITUDE	34 53 N 35 23 E		
COUNTRY	SYRIA		PROVINCE	WAC 426B								
AREA NO.	SUBJECT	SUBJECT	SUBJECT	SUBJECT	SUBJECT	SUBJECT	SUBJECT	SUBJECT	SUBJECT	SUBJECT	SUBJECT	SUBJECT
	T	A	R	T	U	S		P	O	R	A	R

PT. 7 of 10 pt. Series..

DATE OF PHOTO	TYPE	QUALITY	CLASS	NO. OF CARDS	SOURCE OF PHOTOGRAPH
April 1980					
CLASSIFICATION			CAPTIONED BY		<div style="border: 1px solid black; width: 100%; height: 100%;"></div>
SECRET			CB		
<div style="border: 1px solid black; width: 100%; height: 20px;"></div>					

25X1
25X1
25X1

PHOTO ANALYSIS REPORT

PHOTO NO. 007001	LOT NO. G-0911-80	MAP REFERENCE	LATITUDE 34 53 N 35 53 E					
COUNTRY SYRIA	PROVINCE WAC 426 B							
AREA NO.	SUBJECT	SUBJECT	SUBJECT	SUBJECT	SUBJECT	SUBJECT	SUBJECT	SUBJECT
	TARTUS		SYRIAN		SHIP			
	IN	NORTH	BASIN					
Pt. 8 of 10 pt. series. 25X1								
DATE OF PHOTO	TYPE	QUALITY	CLASS	NO. OF CARDS	SOURCE OF PHOTOGRAPH			
April 19 80								
CLASSIFICATION SECRET	CAPTIONED BY CTB							

PHOTO ANALYSIS REPORT

FORM 12-79 174 OBSOLETE PREVIOUS EDITIONS

PHOTO NO. 1564559	LOG NO. G-0911-80	MAP REFERENCE	LATITUDE 34 53 N 35 53 E					
COUNTRY SYRIA		PROVINCE WAC 426 B						
AREA NO.	SUBJECT	SUBJECT	SUBJECT	SUBJECT	SUBJECT	SUBJECT	SUBJECT	SUBJECT
	TARTUS		SYRIAN		SHIP			
	IN	NORTH	RAS		N			
PT. 10 10 pt. Areas								
DATE OF PHOTO	TYPE	QUALITY	CLAS	NO. OF CARDS	SOURCE OF PHOTOGRAPH			
APR 1980								
CLASSIFICATION SECRET	CAPTIONED BY C-1/15							
FORM 12-79 174	UNLESS PREVIOUS EDITIONS			PHOTO ANALYSIS REPORT				

25X1

25X1

1/RR 25X1

PHOTO NO.	1564570	LOT NO.	G-0906-80	MAP REFERENCE		LATITUDE	34 53N	35 53E
COUNTRY	SYRIA			PROVINCE	WAC 426 B			
AREA NO.		SUBJECT		SUBJECT		SUBJECT		SUBJECT
		T A R T U S		P O R T		A R E A		
Part 1 of 11 pt. series.						[Redacted]		

25X1

DATE OF PHOTO	TYPE	QUALITY	CLASS	NO. OF CARDS	SOURCE OF PHOTOGRAPH
MAR 19 80					[Redacted]
CLASSIFICATION	[Redacted]		CAPTIONED BY	[Redacted]	
	SECRET			[Redacted]	

25X1

25X1

FORM 174 12-79

OBsolete PREV EDITIONS

PHOTO ANALYSIS REPORT

PHOTO NO.	1564571	LOT NO.	G-0906-80	MAP REFERENCE	34	LATITUDE		53N-135		23E	
COUNTRY	SYRIA		PROVINCE	WAC 426B							
AREA NO.	SUBJECT	SUBJECT	SUBJECT	SUBJECT	SUBJECT	SUBJECT	SUBJECT	SUBJECT	SUBJECT	SUBJECT	SUBJECT
	T	A	R	T	S	P	O	R	T	A	R
Part 2 of 11 pt. series.										25X1	
DATE OF PHOTO	MAR 11 80		TYPE	QUALITY	CLASS	NO. OF CARDS	SOURCE OF PHOTOGRAPH				
							25X1				
CLASSIFICATION	SECRET		CAPTIONED BY		CJB						
FORM 174	OBSOLETE PREVIOUS EDITIONS		25X1								

PHOTO ANALYSIS REPORT

PHOTO NO	1564570	LOT NO	6-0906-80	MAP REFERENCE	34	LATITUDE		53N	135	22E
COUNTRY	SYRIA		PROVINCE	WAC 426B						
AREA NO.	TARTUS		SUBJECT	PORT		AREA				
DATE OF PHOTO	MAR 19 80		TYPE	QUALITY	CLASS	NO. OF CARDS				
CLASSIFICATION	SECRET		CAPTIONED BY		CIB					

Part 3 of 11 pl. series.

30

25X1

25X1

25X1

FORM 174 12-79 OBSOLETE PREVIOUS EDITIONS

PHOTO ANALYSIS REPORT

PHOTO NO.	1564573	LOT NO.	G-0906-80	MAP REFERENCE		LATITUDE		34 53 N	35 53 E
COUNTRY	SYRIA		PROVINCE		WAC 426 B				
AREA NO.		SUBJECT	SUBJECT	SUBJECT	SUBJECT	SUBJECT	SUBJECT	SUBJECT	SUBJECT
		T A R T U S		P O R T		A R E A			
PT. 4 of 11 pt. series.									
30									
DATE OF PHOTO		TYPE	QUALITY	CLASS	NO. OF CARDS	SOV			
MAR 19 80									
CLASSIFICATION			CAPTIONED BY						
SECRET			EJB						
FORM 12-79 174		OBSOLETE PREVIOUS EDITIONS		PHOTO ANALYSIS REPORT					

25X1

25X1

25X1

GRID REF 1564576		GRID REF G-0906-80		MAP REFERENCE		LATITUDE 34 53 N		LONGITUDE 35 53 E	
COUNTRY SYRIA				PROVINCE WAC 426 B					
AREA NO.	SUBJECT	SUBJECT	SUBJECT	SUBJECT	SUBJECT	SUBJECT	SUBJECT	SUBJECT	SUBJECT
T	A	R	T	W	S	P	O	R	T
PT. 5 of 11 pt. series.									
30									
DATE OF PHOTO		TYPE	QUALITY	CLASS.	NO. OF CARDS	SOURCE OF PHOTOGRAPH			
MAR 19 80									
CLASSIFICATION SECRET		CAPTIONED BY CUB							
FORM 174 12-79		OBSOLETE PRE EDITIONS		PHOTO ANALYSIS REPORT					

25X1

25X1

25X1

PHOTO NO.	1564575	REF NO.	G-0906-80	MAP REFERENCE	-	LATITUDE		34 53 N 35 53 E	
COUNTRY	SYRIA		PROVINCE		WAC 426 B				
AREA NO.	SUBJECT	SUBJECT	SUBJECT	SUBJECT	SUBJECT	SUBJECT	SUBJECT	SUBJECT	SUBJECT
	PARTIAL			PORT		AREA			
DATE OF PHOTO				TYPE	QUALITY	CLASS	NO. OF CARDS	BO	
MAR		19 80							
CLASSIFICATION	SECRET			CAPTIONED BY		CUB			
FORM 174	OBSOLETE PREVIOUS EDITIONS		PHOTO ANALYSIS REPORT						

Pl. 6 of 11 pt. news

30

25X1

25X1

25X1

PHOTO NO. 156457R	REF NO. G-0906-80	MAP REFERENCE	CENTERS 34 53 N	COORDINATES 25 53 E
COUNTRY SYRIA		PROVINCE WAC 426 B		
AREA NO.	SUBJECT	SUBJECT	SUBJECT	SUBJECT
	T A R T I U S		P O R T	A R E A
Pt. 7 of 11 pt series. 25X1				
30				
DATE OF PHOTO	TYPE	QUALITY	CLASS	NO. OF CARDS
MARCH 19 80				
CLASSIFICATION SECRET		SOURCE OF PHOTOGRAPH		
		CAPTIONED BY CTB 25X1		

FORM 174
12-79

OBsolete PREVIOUS EDITIONS

PHOTO ANALYSIS REPORT

PHOTO NO 1584517		LOT NO G-0906-80		GRID REFERENCE 34 53 N 135 53 E	
COUNTRY SYRIA			PROVINCE WAC 426 B		
AREA NO.	SUBJECT	SUBJECT	SUBJECT	SUBJECT	SUBJECT
	T A R T U S		P O R T	A R E A	
Pl. 8 of 11 pt series. 25X1					
30					
DATE OF PHOTO		TYPE	QUALITY	CLASS	NO. OF CARDS
MARCH 19 80					
CLASSIFICATION SECRET		SOURCE OF PHOTOGRAPH			
		25X1			
		CAPTIONED BY CTB 25X1			
PHOTO ANALYSIS REPORT					
FORM 174 12-79		OBSOLETE PREVIOUS EDITIONS			

PHOTO NO. 1564578	LOT NO. G-0906-80	MAP REFERENCE	LATITUDE 34 53 N	75 53 E
COUNTRY SYRIA	PROVINCE WAC 426 R			
AREA NO.	SUBJECT	SUBJECT	SUBJECT	SUBJECT
	T A R T U S		P O R T	A R E A
Pl. 9 of 11 pt series. 				
30				
DATE OF PHOTO MARCH 14 80	TYPE	QUALITY	CLASS	NO. OF CARDS
CLASSIFICATION SECRET	CAPTIONED BY CTB			SOURCE OF PHOTOGRAPH

25X1

25X1

25X1

PHOTO ANALYSIS REPORT

PHOTO NO.	1564579	LOT NO.	G-0906-80	MAP REFERENCE		LATITUDE	34 53 N
COUNTRY	SYRIA		PROVINCE	WAC. 426 B			
AREA NO.	SUBJECT	SUBJECT	SUBJECT	SUBJECT	SUBJECT	SUBJECT	SUBJECT
	T	A	R	T	S	P	O
						R	T
						A	R
						E	A
Pt. 10 of 11 pt. series.							
16, 30							
DATE OF PHOTO	MARCH 19 80		TYPE	QUALITY	CLASS	NO. OF CARDS	SOURCE OF PHOTOGRAPH
[Redacted]							
CLASSIFICATION	SECRET		CAPTIONED BY				
[Redacted]							

25X1

25X1

25X1

FORM 12-70 174 OBSOLETE PREVIOUS EDITIONS

PHOTO ANALYSIS REPORT

PHOTO NO.	1564589	LOT NO.	G-0906-80	MAP REFERENCE		LATITUDE	34 53 N	LONGITUDE	
COUNTRY	SYRIA			PROVINCE	WAC 426 B				
AREA NO.		SUBJECT		SUBJECT		SUBJECT		SUBJECT	
	T	A	R	T	S	P	O	R	T
Pt. 11 of 11 pt. series. 25X1									
16, 30									
DATE OF PHOTO		TYPE		QUALITY		CLASS		NO. OF CARDS	
MARCH	19								
	80								
CLASSIFICATION	SECRET			CAPTIONED BY		CAB 25X1			

FORM 12-79 174

OBSOLETE PREVIOUS EDITIONS

PHOTO ANALYSIS REPORT

COUNTRY CANADA		MAP REFERENCE G0929-80		LATITUDE 44 39N		LONGITUDE 063 35W					
AREA NO	SUBJECT 262C			SUBJECT		SUBJECT					
H A I L I F A X		H A L T E R		T E R M I N A L		C O N					
T A I N E R		T E R M I N A L		C O N		C O N					
45		30		35		40					
DATE OF PHOTO		TYPE		QUALITY		CLASS		NO. OF CARDS		SOURCE OF PHOTOGRAPH	
										<i>7 photos left</i> <i>National Harbours</i> <i>Board Annual Report</i> <i>1979</i>	
CLASSIFICATION		COPYRIGHTED		CAPTIONED BY							
				<i>C.L.</i>							

PHOTO ANALYSIS REPORT

PHOTO NO.	1564582	LOT NO.	G0929-80	MAP REFERENCE		LATITUDE	46 48N	LONGITUDE	071 15W
COUNTRY	CANADA			PROVINCE	2638				
AREA NO.		SUBJECT		SUBJECT		SUBJECT		SUBJECT	
		QUEBEC		GRAIN		ELEVA			
		ORAT		PORT OF		QUEBEC			
		45		50					
				2430					
DATE OF PHOTO		TYPE		QUALITY		CLASS		NO. OF CARDS	SOURCE OF PHOTOGRAPH
									National Harbours Board Annual Report
CLASSIFICATION	COPYRIGHTED			CAPTIONED BY	C.L. 1979				

PHOTO NO.	1564583	LOT NO.	G0929-80	MAP REFERENCE	N15	LATITUDE	48	LONGITUDE	26 N 071 04 W
COUNTRY	CANADA			PROVINCE	221C				
AREA NO	SUBJECT	SUBJECT	SUBJECT	SUBJECT	SUBJECT	SUBJECT	SUBJECT	SUBJECT	SUBJECT
	C	H	I	C	P	E	T	R	O
	5 ⁰	U	T	I	1 ⁰				
		2 ⁵	D	U	C	T	S	3 ⁰	
		4 ⁵							
					5 ⁰				
DATE OF PHOTO	16,30				p. 10 bottom right				
TYPE					National Harbours				
QUALITY					Board Annual Report				
CLASS									
NO. OF CARDS									
SOURCE OF PHOTOGRAPH									
CLASSIFICATION	COPYRIGHTED				CAPTIONED BY	C.L. 1979			

PHOTO NO.	2084584	LOT NO.	G0929-80	MAP REFERENCE		LATITUDE	47	15N	LONGITUDE	123	08W
COUNTRY	CANADA				PROVINCE	215C					
AREA NO.	SUBJECT	SUBJECT	SUBJECT	SUBJECT	SUBJECT	SUBJECT	SUBJECT	SUBJECT	SUBJECT	SUBJECT	SUBJECT
	VANCOUVER					VAN			TER		
	ONTARIO	NER				TER			MIN		
	PORT										
DATE OF PHOTO		TYPE		QUALITY		CLASS		NO. OF CARDS	SOURCE OF PHOTOGRAPH		
									All bottom right National Harbour Board Annual Report		
CLASSIFICATION				COPYRIGHTED		CAPTIONED BY		C.L. 1979			

PHOTO NO. 1584585		LOT NO. G0928-80		MAP REFERENCE		LATITUDE 45 25N		LONGITUDE 075 42W	
COUNTRY CANADA					PROVINCE 0263D				
AREA NO	SUBJECT	SUBJECT	SUBJECT	SUBJECT	SUBJECT	SUBJECT	SUBJECT	SUBJECT	SUBJECT
	O	T	A	W	A	V	E	W	O
	D	I	E	R	E	L	E	N	Q
	A	R	I	V	E	R			A
DATE OF PHOTO 6, 29		TYPE	QUALITY	CLASS	NO. OF CARDS	SOURCE OF PHOTOGRAPH National Capital Commission Annual Report 1975-1976			
CLASSIFICATION [75]		COPYRIGHTED			CAPTIONED BY C.L.				

PHOTO NO. 1564586	LOT NO. G0928-80	MAP REFERENCE	LATITUDE 45	LONGITUDE 25N 075 42W													
COUNTRY CANADA	PROVINCE 263D																
AREA NO	SUBJECT	SUBJECT	SUBJECT	SUBJECT	SUBJECT	SUBJECT	SUBJECT										
	O	T	T	A	W	A	V	I	E	W	O	F	B	L	A	C	
	E	D	U			P	O	R	T	A	G	E	L	L	L	U	
				45						50							
										6, 8							
DATE OF PHOTO	TYPE	QUALITY	CLASS	NO. OF CARDS	SOURCE OF PHOTOGRAPH												
					National Capital Commission Annual Report 1975-1976												
CLASSIFICATION	COPYRIGHTED				CAPTIONED BY C.L.												

PHOTO NO. 1564587	LOT NO. G-0819-80	MAP REFERENCE	LATITUDE 30 07 N	LONGITUDE 30 55 E				
COUNTRY EGYPT	PROVINCE WAC 447 A							
AREA NO.	SUBJECT	SUBJECT	SUBJECT	SUBJECT	SUBJECT	SUBJECT	SUBJECT	SUBJECT
	CAIRO	WEST	AIRFIELD					
	ONE	(FAN)	SONG	ERAD				
	R, ONE	R-400	, ONE w/ TRUCK					
2331								
DATE OF PHOTO	TYPE	QUALITY	CLASS	NO. OF CARDS	25X1			
MAY 19 80								
CLASSIFICATION CONF	CAPTIONED BY CAB							

FORM 12-79 174

OBSOLETE PREVIOUS EDITIONS

PHOTO ANALYSIS REPORT

PHOTO NO.	1564588	LOT NO.	G-0819-80	MAP REFERENCE		LATITUDE	30 07 N	30 55 E
COUNTRY	EGYPT			PROVINCE	WAC 447 A			
AREA NO.		SUBJECT		SUBJECT		SUBJECT		SUBJECT
	C	A	I	R	0	W	E	S
	1	0	N	E	25	L	O	W
	A	N	D	0	N	E	S	P
DATE OF PHOTO		TYPE		QUALITY		CLASS		NO. OF CARDS
MAY 19 80								
CLASSIFICATION	CONF			CAPTIONED BY	CMB			
FORM 12-78	174	OBsolete PREVIOUS EDITIONS		PHOTO ANALYSIS REPORT				

23,31

25X1

PHOTO NO.	1564489	LOT NO.	G-0616-80	MAP REFERENCE		LATITUDE	24 38 N	146 48 E	
COUNTRY	SAUDI ARABIA			PROVINCE	WAZ 546C				
AREA NO.	SUBJECT	SUBJECT	SUBJECT	SUBJECT	SUBJECT	SUBJECT	SUBJECT	SUBJECT	
	R	I	Y	A	D	H	M	I	
	P	E	T	R	O	L	E	M	
	L	R	E	S	O	U	R	C	
				M I N I S T R Y			O F		
				P E T R O L E U M			A N D		
				M I N E R A			L		
				L I R E S O U R C E S ,					LOOKING FROM
25X1									

7.8c

DATE OF PHOTO	TYPE	QUALITY	CLASS	NO. OF CARDS
June 19 80				
CLASSIFICATION				CAPTIONED BY
Conf				CTB

PHOTO NO. 1564530		SERIAL NO. G-0819-80		MAP REFERENCE		LATITUDE 30 07 N		LONGITUDE 30 55 E	
COUNTRY EGYPT				PROVINCE WAC 447A					
AREA NO.	SUBJECT	SUBJECT	SUBJECT	SUBJECT	SUBJECT	SUBJECT	SUBJECT	SUBJECT	SUBJECT
	CAIRO	WEST	AIR	FIELD					
	SA-2	MISSILE	ON	LA					
	NUMBER	ONE	FAN	SONG	E				
	AND ONE	R-400							
DATE OF PHOTO		TYPE	QUALITY	CLASS	NO. OF CARDS	25X1			
MAY 19 80									
CLASSIFICATION Confidential				CAPTIONED BY CTB					
FORM 12-78 174	OBSOLETE PREVIOUS EDITIONS		PHOTO ANALYSIS REPORT						

WORD NO.	1564	LOT NO.	G0926-80		MAP REFERENCE	LATITUDE	LONGITUDE
COUNTRY	ARGENTINA		PROVINCE				
AREA NO.	SUBJECT	SUBJECT	SUBJECT	SUBJECT	SUBJECT	SUBJECT	SUBJECT
ARGENTINE	DEVELOPED	PRODUCED	L-33	155	M		
TOWED-GUN	(CTR)						
PAMPERO	(L, BG)						
3							
DATE OF PHOTO	TYPE	QUALITY	CLASS	NO. OF CARDS	SOURCE OF PHOTOGRAPH		
27 Nov 80							
CLASSIFICATION	CAPTIONED BY						
Confidential	C.L.						

25X1
25X1

PHOTO ANALYSIS REPORT

PHOTO NO.	1564593	LOT NO.	G0926-80	MAP REFERENCE		LATITUDE		LONGITUDE	
COUNTRY	ARGENTINA		PROVINCE						
AREA NO.	SUBJECT	SUBJECT	SUBJECT	SUBJECT	SUBJECT	SUBJECT	SUBJECT	SUBJECT	SUBJECT
	ARGENTINE		DEVELOPED						
	PRODUCED		L-33				155		
	TOWED-GUN		(R, FG)						MLR
	S. PAMPERO		(R, BG)						
3									
DATE OF PHOTO	TYPE	QUALITY	CLASS	NO. OF CARD					
29 July 80									
CLASSIFICATION			CAPTIONED BY						
Conf			C.L.						
FORM 174 OBSOLETE PREVIOUS EDITIONS				PHOTO ANALYSIS REPORT					

25X1
25X1

PHOTO NO.	156450	LOT NO.	G0926-80	MAP REFERENCE		LATITUDE		LONGITUDE	
COUNTRY	ARGENTINA			PROVINCE					
AREA NO.		SUBJECT		SUBJECT		SUBJECT		SUBJECT	
ARGENTINE		DEVELOPED		L-33		155M			
PRODUCED		TOWED-GUN		(R, FG)		R S		PAMPERO (R, BG)	
DATE OF PHOTO		TYPE	QUALITY	CLASS	NO. OF CARDS	SOURCE OF PHOTOGRAPH			
27 July 80									
CLASSIFICATION		CAPTIONED BY							
Conf.		C.J.							
FORM 18-22 174		OR SOLELY REVISIONS		EDITIONS					

PHOTO ANALYSIS REPORT

25X1
25X1

PHOTO NO.	1564505	LOT NO.	60926-90	MAP REFERENCE		LATITUDE		LONGITUDE	
COUNTRY	ARGENTINA		PROVINCE						
AREA NO.	SUBJECT	SUBJECT	SUBJECT	SUBJECT	SUBJECT	SUBJECT	SUBJECT	SUBJECT	SUBJECT
	A	R	G	E	N	T	I	N	E
	D	P	R	O	D	U	C	E	D
	M	I	O	W	E	D	-	G	U
	P	A	M	P	E	R	O	(C
DATE OF PHOTO	29 Sept 80	TYPE		QUALITY		CLASS	3	NO. OF CARDS	
CLASSIFICATION	Conf	CAPTIONED BY		C.L.					

25X1

25X1

PHOTO ANALYSIS REPORT

PHOTO NO.	1564596	LOT NO.	G0926-80	MAP REFERENCE	LATITUDE	LONGITUDE												
COUNTRY	ARGENTINA		PROVINCE															
AREA NO	SUBJECT	SUBJECT	SUBJECT	SUBJECT	SUBJECT	SUBJECT	SUBJECT	SUBJECT										
	A	R	G	E	N	T	I	N	E	D	E	V	E	L	O	P	E	D
	J	P	R	O	D	U	C	E	D	L	-	3	3					
	M	I	O	W	E	D	-	G	U	N	(R)							
DATE OF PHOTO	TYPE	QUALITY	CLASS	NO. OF CARD														
29 July 80																		
CLASSIFICATION				CAPTIONED BY	G.L.													
FORM 174 13-72	OR SOLETT 174	REV 1	PHOTO ANALYSIS REPORT															

25X1

25X1

PHOTO NO. 1564597	LOT NO. G0926-80	MAP REFERENCE	LATITUDE	LONGITUDE	
COUNTRY ARGENTINA		PROVINCE			
AREA NO	SUBJECT	SUBJECT	SUBJECT	SUBJECT	
ARGENTINE	DEVELOPED	L-33	155W		
PRODUCED	GUN	(CTR, FG)	*		
M L R S	PAMPERO	(CTR, BG)			
3					
DATE OF PHOTO	TYPE	QUALITY	CLASS	NO. OF CARDS	SOURCE OF PHOTOGRAPH
29 July 80					25X1
CLASSIFICATION	CAPTIONED BY				
Conf.	G.L.		25X1		
PHOTO ANALYSIS REPORT					
FORM 174	OBSOLETE REVISED EDITIONS				

PHOTO NO 1564598	LOT NO G0934-80	MAP REFERENCE	LATITUDE														
COUNTRY Poland	PROVINCE																
AREA NO	SUBJECT	SUBJECT	SUBJECT	SUBJECT	SUBJECT	SUBJECT	SUBJECT	SUBJECT									
W	O	D	N	I	K	C	L	A	S	S	A	X	(C	A	D	E
T	T	R	A	I	N	I	N	G	S	H	I	P)	W	O	D	N
I	K	P	/	N	2	5	I	T	R	A	N	S	I	T	I	N	G
NORTH BOUND IN THE B													OSPORUS				
DATE OF PHOTO					TYPE		QUALITY		CLASS		NO. OF CA		25X1				
9 July 80									330								
CLASSIFICATION					CAPTIONED BY								25X1				
Conf					W.C.												
FORM 174					UNSOLETE PREVIOUS EDITIONS												
PHOTO ANALYSIS REPORT																	