APPROVED FOR RELEASE: Monday, July 28, 2003 CIA-RDP91-00929R000201000001-8

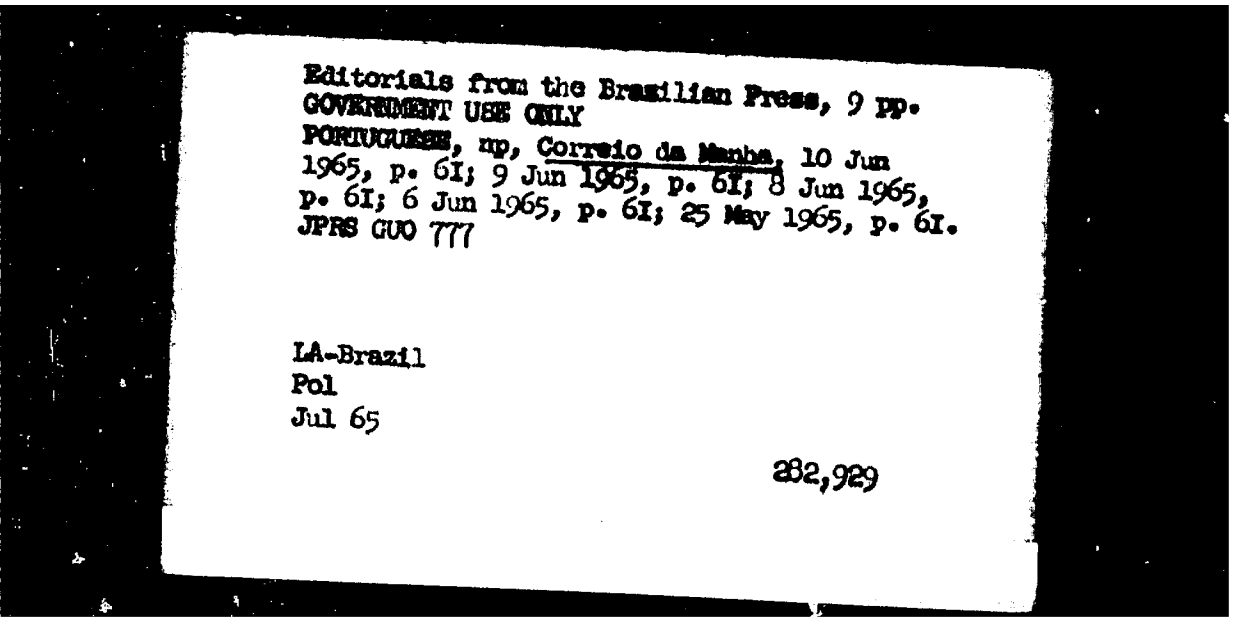

Editorials from the Brazilian Press, 9 pp.
GOVERNMENT USE ONLY
PORTUGUESE, np, Correio da Manha, 10 Jun 1965, p. 6I; 9 Jun 1965, p. 6I; 8 Jun 1965, p. 6I; 6 Jun 1965, p. 6I; 25 May 1965, p. 6I.
JPRS GUO 777

LA-Brazil
Pol
Jul 65

282,929

APPROVED FOR RELEASE: Monday, July 28, 2003 CIA-RDP91-00929R000201000001-8

APPROVED FOR RELEASE: Monday, July 28, 2003 CIA-RDP91-00929R000201000001-8

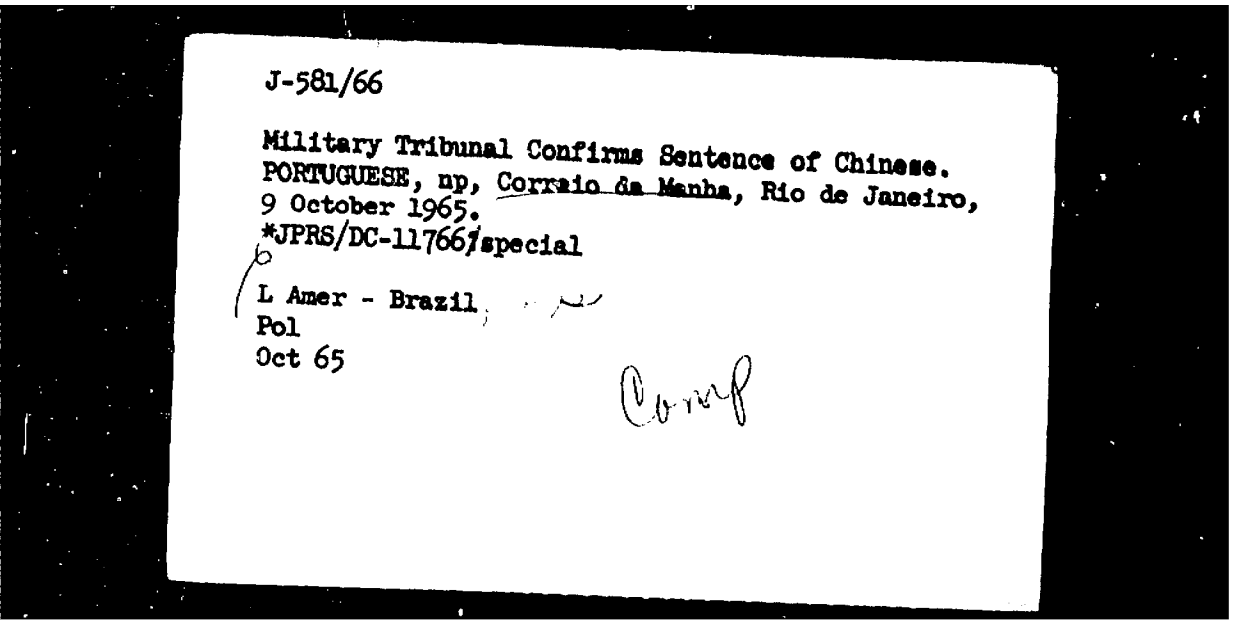

J-581/66

Military Tribunal Confirms Sentence of Chinese.
PORTUGUESE, np, Correio da Manha, Rio de Janeiro,
9 October 1965.
*JPRS/DC-11766/special

L Amer - Brazil
Pol
Oct 65

Comp

APPROVED FOR RELEASE: Monday, July 28, 2003 CIA-RDP91-00929R000201000001-8

APPROVED FOR RELEASE: Monday, July 28, 2003 CIA-RDP91-00929R000201000001-8

The Process of Redemocratization, by Mario Pedrosa, 5 pp.
GOVERNMENT USE ONLY
PORTUGUESE, np, Correio da Manha, 25 Sept 1966, p. 3.
JPRS GUO 2219

LA-Brazil
Pol
Dec 66

314,246

APPROVED FOR RELEASE: Monday, July 28, 2003 CIA-RDP91-00929R000201000001-8

APPROVED FOR RELEASE: Monday, July 28, 2003 CIA-RDP91-00929R000201000001-8

Minister Points Out Positive Results of Planning in Brazil, 9 pp.
PORTUGUESE, np, Correio da Manha, 25 Jan 1967, pp 6 and 7.
JPRS 40472

LA-Brazil
Econ
Apr 67

319,648

APPROVED FOR RELEASE: Monday, July 28, 2003 CIA-RDP91-00929R000201000001-8

APPROVED FOR RELEASE: Monday, July 28, 2003 CIA-RDP91-00929R000201000001-8

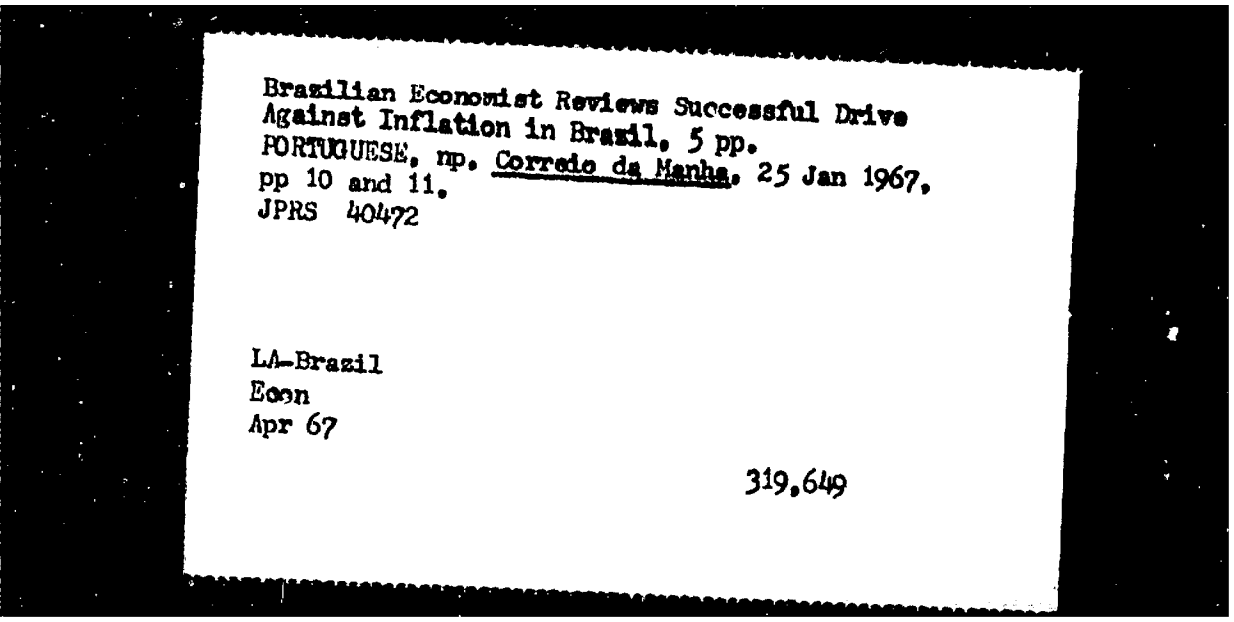

Brazilian Economist Reviews Successful Drive Against Inflation in Brazil, 5 pp.
PORTUGUESE, np. Correio da Manha, 25 Jan 1967, pp 10 and 11.
JPRS 40472

LA-Brazil
Econ
Apr 67

319.649

APPROVED FOR RELEASE: Monday, July 28, 2003 CIA-RDP91-00929R000201000001-8

APPROVED FOR RELEASE: Monday, July 28, 2003 CIA-RDP91-00929R000201000001-8

Study of Brazilian Export Prospects Through 1975
Discussed, 6 pp.
PORTUGUESE, np, Correio da Manha, 12 Feb 1967,
p. 8.
JPRS 40508

LA-Brazil
Econ
May 67

325,467

APPROVED FOR RELEASE: Monday, July 28, 2003 CIA-RDP91-00929R000201000001-8

APPROVED FOR RELEASE: Monday, July 28, 2003 CIA-RDP91-00929R000201000001-8

Study Reveals Advantages of Filling Brazil's Shipping Shortage With Domestic Construction, by Reinaldo Rocha, 5 pp.
PORTUGUESE, np, Correio da Manha, 5 Mar 1967, Section 2, p. 1.
JPRS 40795

LA-Brazil
Sci-Mech, Industrial Marine Engr
Jun 67

325.629

APPROVED FOR RELEASE: Monday, July 28, 2003 CIA-RDP91-00929R000201000001-8

APPROVED FOR RELEASE: Monday, July 28, 2003 CIA-RDP91-00929R000201000001-8

Ports and Shipping: A Picture of Economic Disaster, by Gilberto Paim, 12 pp.
PORTUGUESE, np, Correio da Manha, 12 Mar 1967, p. 7.
JPRS 40919

LA-Brazil
Econ
Jun 67

328.315

APPROVED FOR RELEASE: Monday, July 28, 2003 CIA-RDP91-00929R000201000001-8

APPROVED FOR RELEASE: Monday, July 28, 2003 CIA-RDP91-00929R000201000001-8

A Brazilian Appraisal of the Alliance for Progress, by Fernando Pedreira, 10 pp.
GOVERNMENT USE ONLY
PORTUGUESE, np, Correio da Manha, 12 Mar 1967, p. 8.
JPRS GUO 2378

LA-Brazil
Pol
Jun 67

325.771

APPROVED FOR RELEASE: Monday, July 28, 2003 CIA-RDP91-00929R000201000001-8

APPROVED FOR RELEASE: Monday, July 28, 2003 CIA-RDP91-00929R000201000001-8

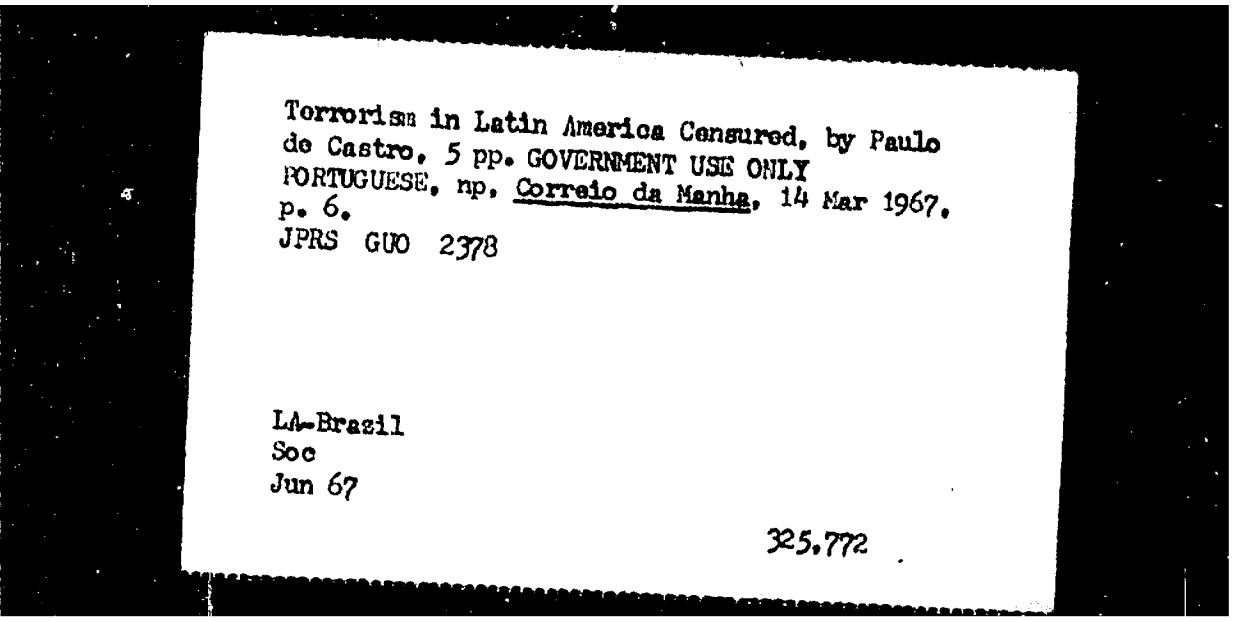

Terrorism in Latin America Censured, by Paulo de Castro, 5 pp. GOVERNMENT USE ONLY PORTUGUESE, np, Correio da Manha, 14 Mar 1967, p. 6.
JPRS GUO 2378

LA-Brazil
Soc
Jun 67

325.772

APPROVED FOR RELEASE: Monday, July 28, 2003 CIA-RDP91-00929R000201000001-8

APPROVED FOR RELEASE: Monday, July 28, 2003 CIA-RDP91-00929R000201000001-8

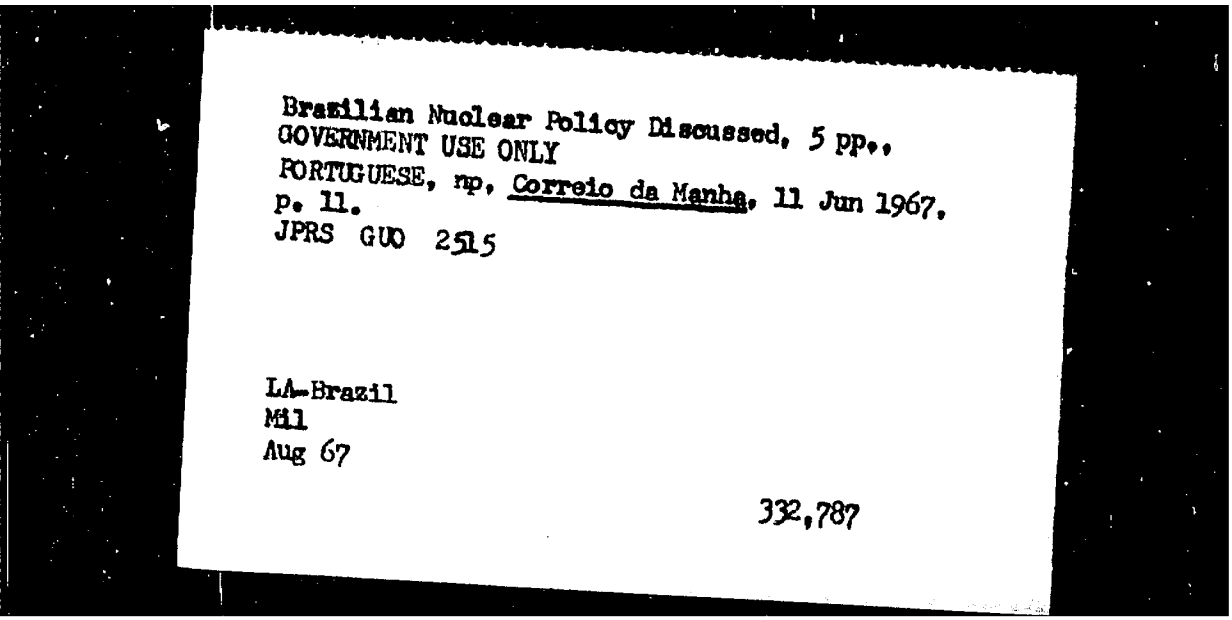

Brazilian Nuclear Policy Discussed, 5 pp.,
GOVERNMENT USE ONLY
PORTUGUESE, np, Correio da Manha, 11 Jun 1967,
p. 11.
JPRS GUO 2515

LA-Brazil
Mil
Aug 67

332,787

APPROVED FOR RELEASE: Monday, July 28, 2003 CIA-RDP91-00929R000201000001-8

APPROVED FOR RELEASE: Monday, July 28, 2003 CIA-RDP91-00929R000201000001-8

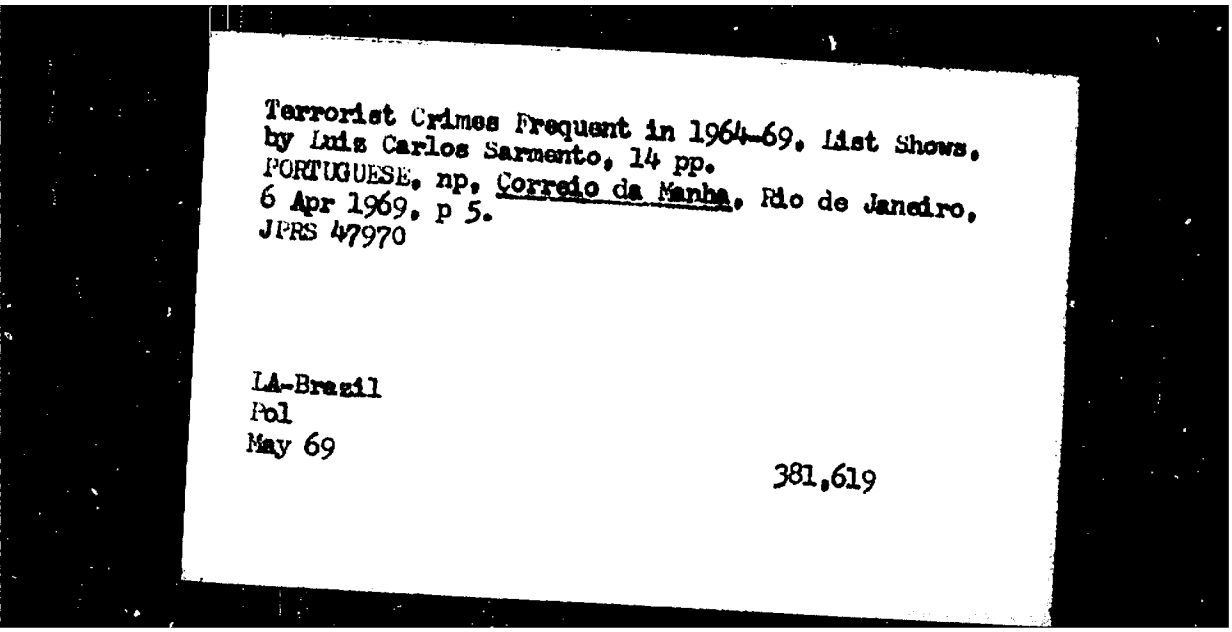

Terrorist Crimes Frequent in 1964-69, List Shows, by Luiz Carlos Sarmento, 14 pp.
PORTUGUESE, np, Correio da Manha, Rio de Janeiro, 6 Apr 1969, p 5.
JPRS 47970

LA-Brazil
Pol
May 69

381,619

APPROVED FOR RELEASE: Monday, July 28, 2003 CIA-RDP91-00929R000201000001-8

APPROVED FOR RELEASE: Monday, July 28, 2003 CIA-RDP91-00929R000201000001-8

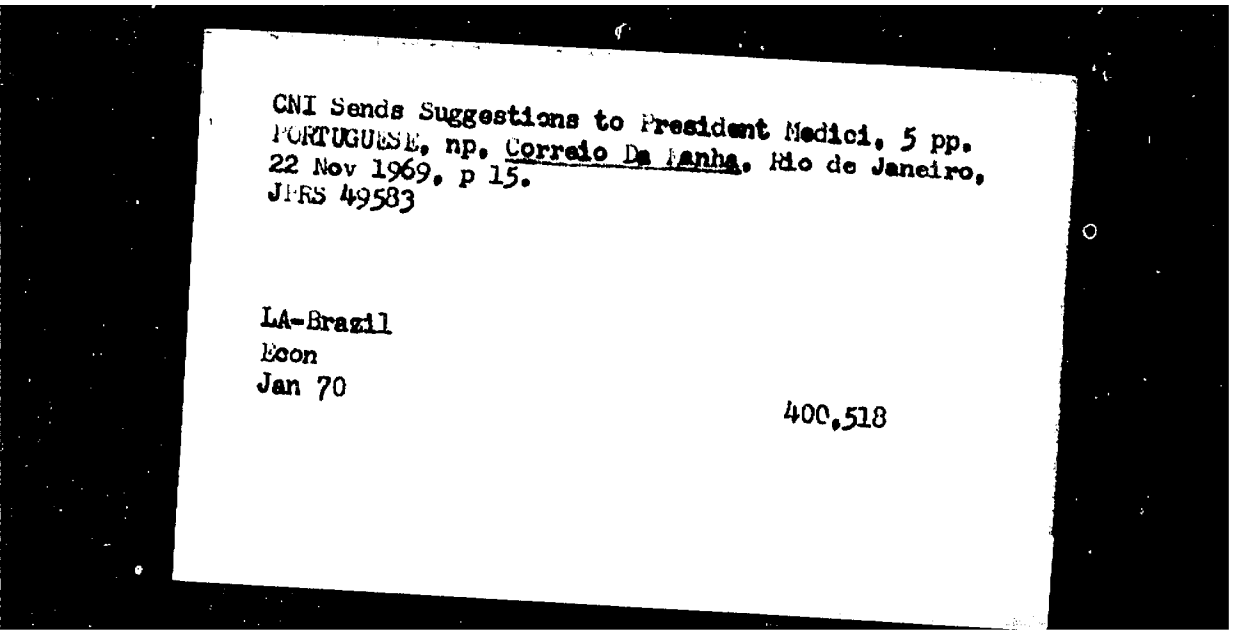

CNI Sends Suggestions to President Medici, 5 pp.
PORTUGUESE, np, Correio Da Manha, Rio de Janeiro,
22 Nov 1969, p 15.
JPRS 49583

LA-Brazil
Econ
Jan 70

400,518

APPROVED FOR RELEASE: Monday, July 28, 2003 CIA-RDP91-00929R000201000001-8

APPROVED FOR RELEASE: Monday, July 28, 2003 CIA-RDP91-00929R000201000001-8

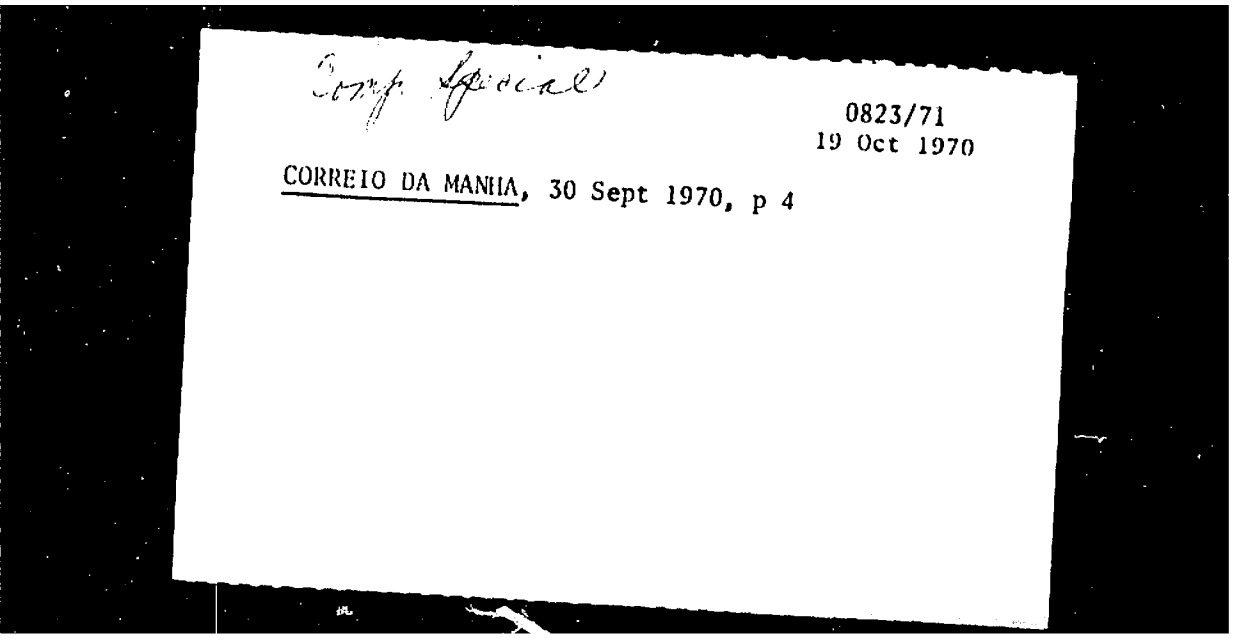

Conf Special

0823/71
19 Oct 1970

CORREIO DA MANHA, 30 Sept 1970, p 4

APPROVED FOR RELEASE: Monday, July 28, 2003 CIA-RDP91-00929R000201000001-8

APPROVED FOR RELEASE: Monday, July 28, 2003 CIA-RDP91-00929R000201000001-8

Alfredo Garcia Llosa, Christian Democratic Leader, by Ricardo Miller, 6 pp.
GOVERNMENT USE ONLY
SPANISH, per, Correo, 10 Sep 1967, pp 8-9.
JPRS GUO 2577

La-Peru
Pol
Oct 67

340.950

APPROVED FOR RELEASE: Monday, July 28, 2003 CIA-RDP91-00929R000201000001-8

APPROVED FOR RELEASE: Monday, July 28, 2003 CIA-RDP91-00929R000201000001-8

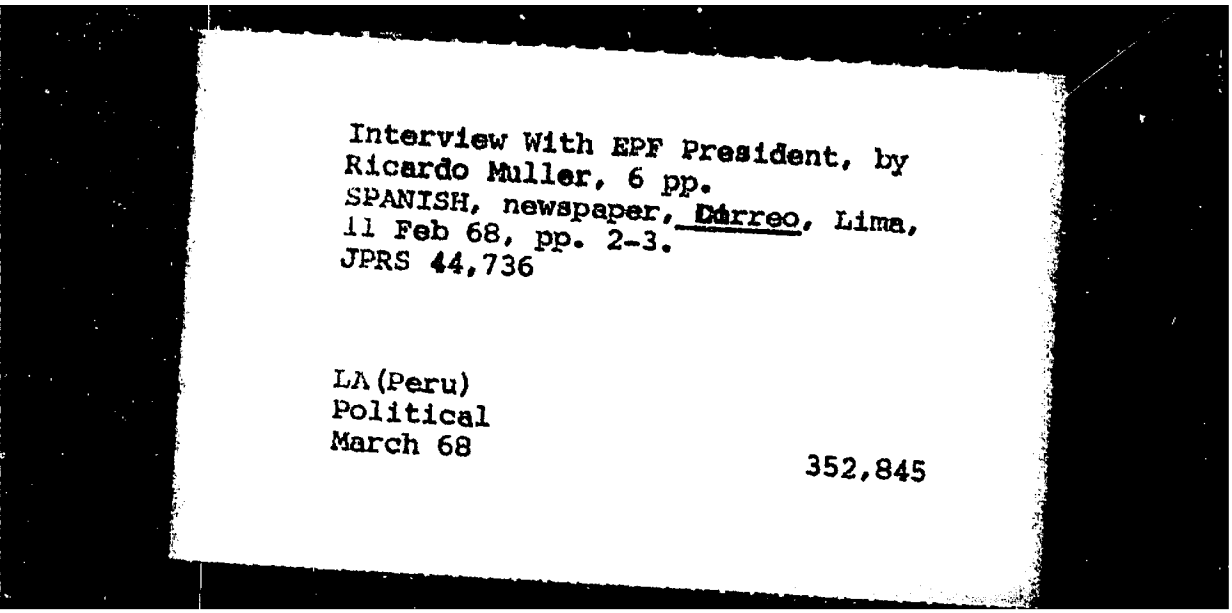

Interview With EPF President, by
Ricardo Muller, 6 pp.
SPANISH, newspaper, Correo, Lima,
11 Feb 68, pp. 2-3.
JPRS 44,736

LA (Peru)
Political
March 68

352,845

APPROVED FOR RELEASE: Monday, July 28, 2003 CIA-RDP91-00929R000201000001-8

APPROVED FOR RELEASE: Monday, July 28, 2003 CIA-RDP91-00929R000201000001-8

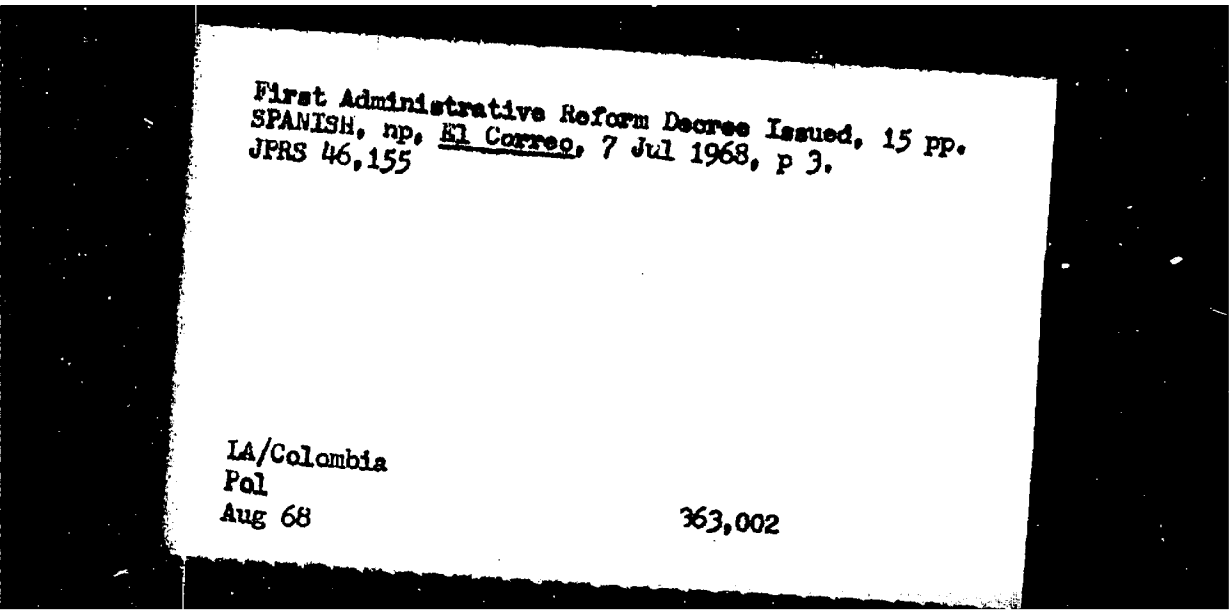

First Administrative Reform Decree Issued, 15 pp.
SPANISH, np, El Correo, 7 Jul 1968, p 3.
JPRS 46,155

LA/Colombia
Pol
Aug 68

363,002

APPROVED FOR RELEASE: Monday, July 28, 2003 CIA-RDP91-00929R000201000001-8

APPROVED FOR RELEASE: Monday, July 28, 2003 CIA-RDP91-00929R000201000001-8

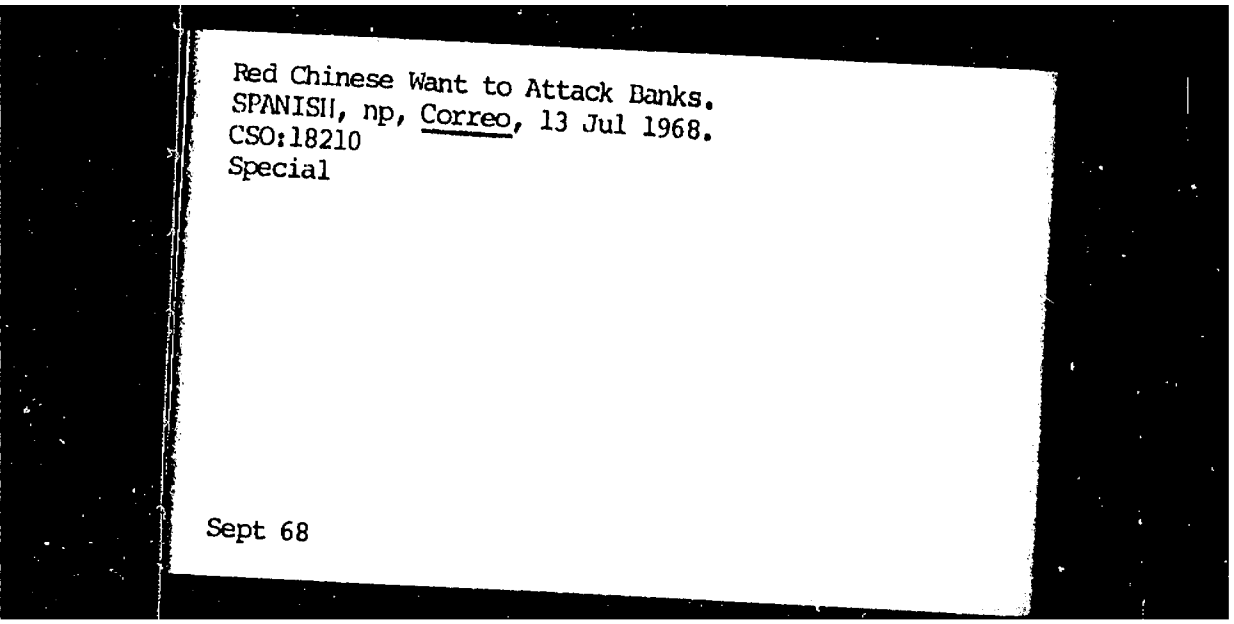

Red Chinese Want to Attack Banks.
SPANISH, np, Correo, 13 Jul 1968.
CSO:18210
Special

Sept 68

APPROVED FOR RELEASE: Monday, July 28, 2003 CIA-RDP91-00929R000201000001-8

APPROVED FOR RELEASE: Monday, July 28, 2003 CIA-RDP91-00929R000201000001-8

Student Violence and the Chinese Inspiration - by Herodoto.
SPANISH, np, Correo, 28 Jul 1968.
CSO:18210
Special

Setp 68

APPROVED FOR RELEASE: Monday, July 28, 2003 CIA-RDP91-00929R000201000001-8

APPROVED FOR RELEASE: Monday, July 28, 2003 CIA-RDP91-00929R000201000001-8

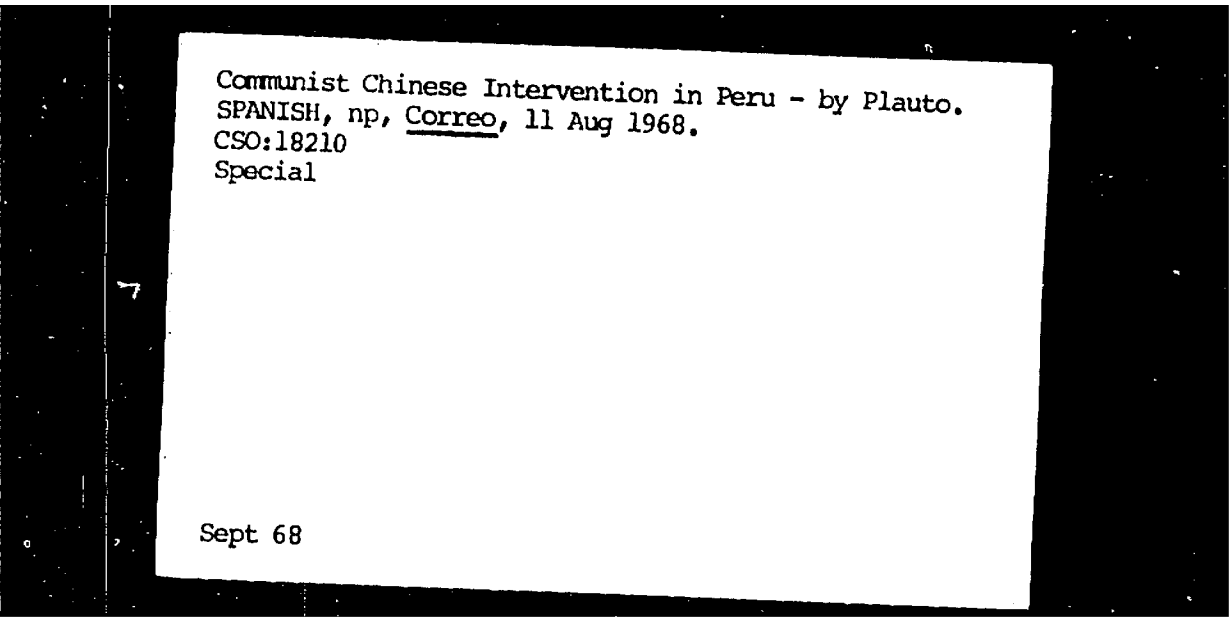

Communist Chinese Intervention in Peru - by Plauto.
SPANISH, np, Correo, 11 Aug 1968.
CSO:18210
Special

Sept 68

APPROVED FOR RELEASE: Monday, July 28, 2003 CIA-RDP91-00929R000201000001-8

APPROVED FOR RELEASE: Monday, July 28, 2003 CIA-RDP91-00929R000201000001-8

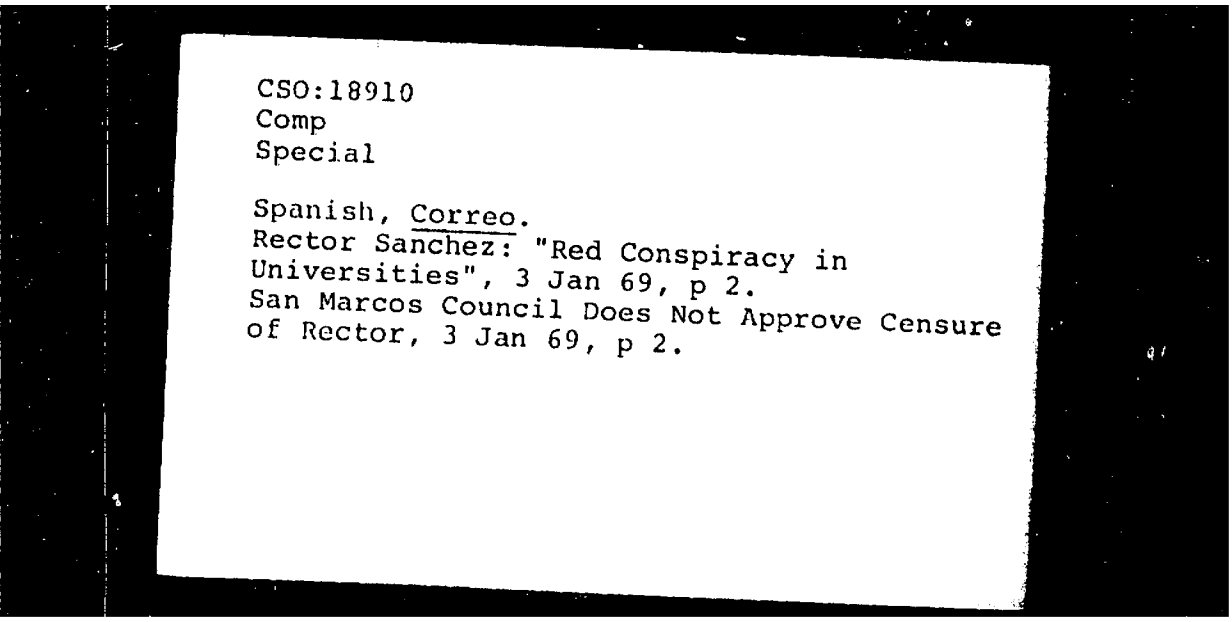

CSO:18910
Comp
Special

Spanish, Correo.
Rector Sanchez: "Red Conspiracy in Universities", 3 Jan 69, p 2.
San Marcos Council Does Not Approve Censure of Rector, 3 Jan 69, p 2.

APPROVED FOR RELEASE: Monday, July 28, 2003 CIA-RDP91-00929R000201000001-8

APPROVED FOR RELEASE: Monday, July 28, 2003 CIA-RDP91-00929R000201000001-8

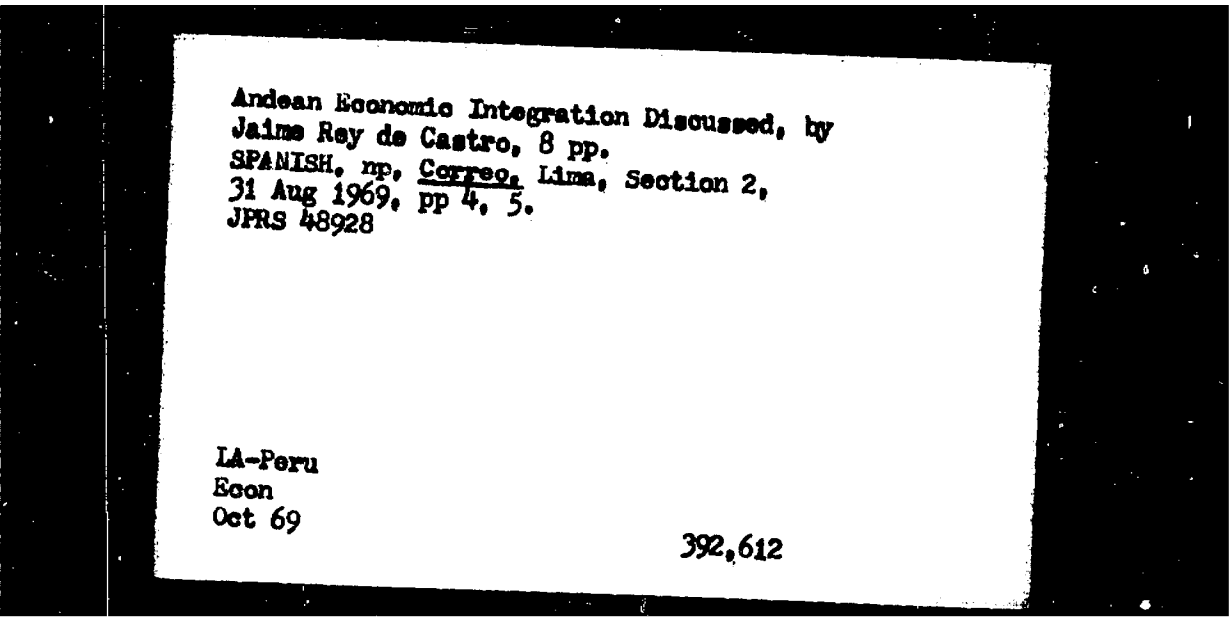

Andean Economic Integration Discussed, by Jaime Rey de Castro, 8 pp.
SPANISH, np, Correo, Lima, Section 2, 31 Aug 1969, pp 4, 5.
JPRS 48928

LA-Peru
Econ
Oct 69

392,612

APPROVED FOR RELEASE: Monday, July 28, 2003 CIA-RDP91-00929R000201000001-8

APPROVED FOR RELEASE: Monday, July 28, 2003 CIA-RDP91-00929R000201000001-8

Subversive Record of Soviet Diplomats Reviewed.
SPANISH, np, Correo de la Tarde, 20 Dec 1967, pp 32-38.
CSO:18161
Special

Sept 68

APPROVED FOR RELEASE: Monday, July 28, 2003 CIA-RDP91-00929R000201000001-8

APPROVED FOR RELEASE: Monday, July 28, 2003 CIA-RDP91-00929R000201000001-8

Argentine-Chilean Conflict Viewed as Threat,
10 pp.
SPANISH, per. Correo de la Tarde, 23-29 July 1968,
pp 10-12.
JPRS 46251

LA-Inter-American Affairs
Pol
Sep 68

365.525

APPROVED FOR RELEASE: Monday, July 28, 2003 CIA-RDP91-00929R000201000001-8

APPROVED FOR RELEASE: Monday, July 28, 2003 CIA-RDP91-00929R000201000001-8

Chile Envoy to Argentina Denies Warlike Policy,
6 pp.
SPANISH, np, Correo de la Tarde, 13-19 Aug 1968,
pp 8-9.
JPRS 46481

Inter-American Affairs
Pol
Oct 68

367,292

APPROVED FOR RELEASE: Monday, July 28, 2003 CIA-RDP91-00929R000201000001-8

APPROVED FOR RELEASE: Monday, July 28, 2003 CIA-RDP91-00929R000201000001-8

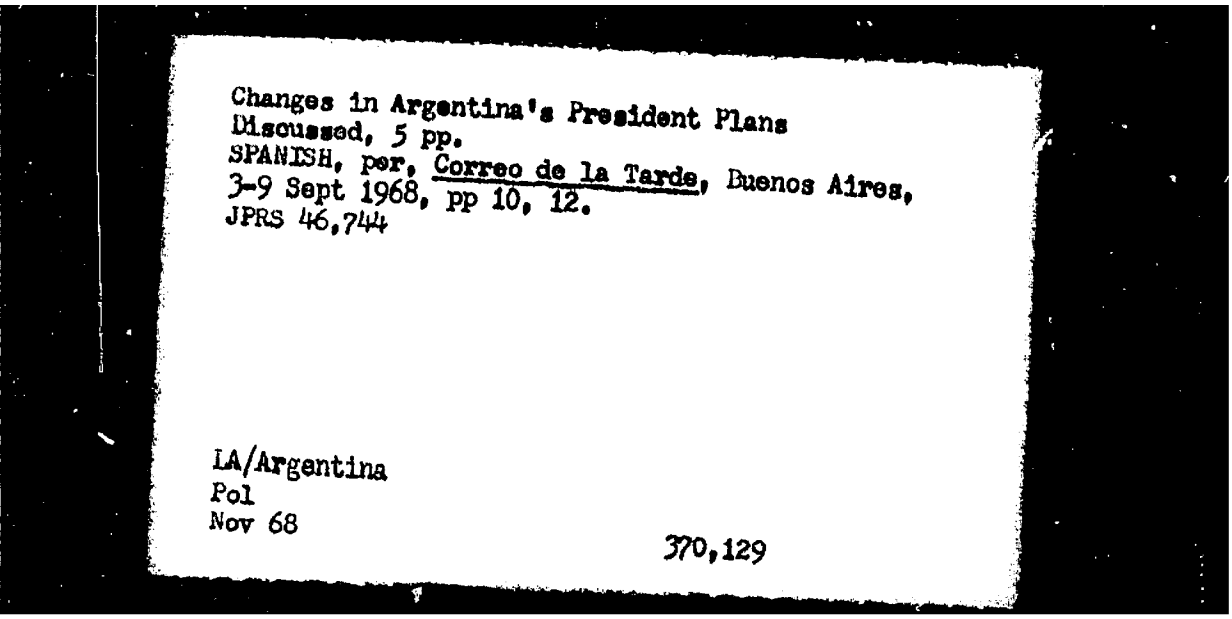

Changes in Argentina's President Plans
Discussed, 5 pp.
SPANISH, per, Correo de la Tarde, Buenos Aires,
3-9 Sept 1968, pp 10, 12.
JPRS 46,744

LA/Argentina
Pol
Nov 68

370,129

APPROVED FOR RELEASE: Monday, July 28, 2003 CIA-RDP91-00929R000201000001-8

APPROVED FOR RELEASE: Monday, July 28, 2003 CIA-RDP91-00929R000201000001-8

Onganía Wants New Social Era to Begin, 5 pp.
SPANISH, per, Correo de la Tarde, Buenos Aires,
17-23 Sept 1968, pp 10-12.
JPRS 46,744

LA/Argentina
Pol
Nov 68

370,128

APPROVED FOR RELEASE: Monday, July 28, 2003 CIA-RDP91-00929R000201000001-8

APPROVED FOR RELEASE: Monday, July 28, 2003 CIA-RDP91-00929R000201000001-8

Buenos Aires-Lima Military Axis Rumored,
by Francisco G. Manrique, 6 pp.
SPANISH, per, Correo de la Tarde, Buenos Aires,
15-21 Oct 1968, pp 4-7.
JPRS 46,943

Inter-Amer Affairs
Pol
Dec 68

370,536

APPROVED FOR RELEASE: Monday, July 28, 2003 CIA-RDP91-00929R000201000001-8

APPROVED FOR RELEASE: Monday, July 28, 2003 CIA-RDP91-00929R000201000001-8

President Onganía's Speech to Press Association,
5 pp.
SPANISH, per, Correo de la Tarde, Buenos Aires,
22-28 Oct 1968, pp 12, 14.
JPRS 47,042

IA/Argentina
Pol Jan 69

372.175

APPROVED FOR RELEASE: Monday, July 28, 2003 CIA-RDP91-00929R000201000001-8

APPROVED FOR RELEASE: Monday, July 28, 2003 CIA-RDP91-00929R000201000001-8

Salary Increases Balanced by Changes in Tax Rates,
8 pp.
SPANISH, rpt. Correo de la Tarde, Buenos Aires,
29 Nov-5 Dec 1968, pp 10-14.
JPRS 47277

LA-Argentina
Econ
Feb 69

374,493

APPROVED FOR RELEASE: Monday, July 28, 2003 CIA-RDP91-00929R000201000001-8

APPROVED FOR RELEASE: Monday, July 28, 2003 CIA-RDP91-00929R000201000001-8

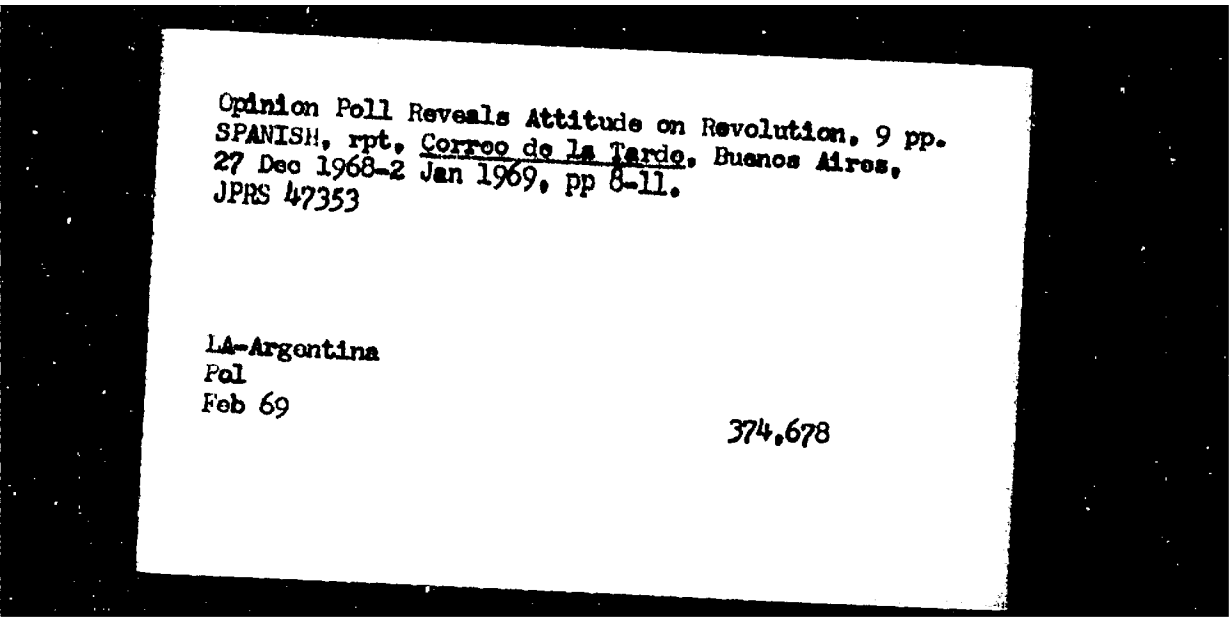

Opinion Poll Reveals Attitude on Revolution, 9 pp.
SPANISH, rpt, Correo de la Tarde, Buenos Aires,
27 Dec 1968-2 Jan 1969, pp 8-11.
JPRS 47353

LA-Argentina
Pol
Feb 69

374,678

APPROVED FOR RELEASE: Monday, July 28, 2003 CIA-RDP91-00929R000201000001-8

APPROVED FOR RELEASE: Monday, July 28, 2003 CIA-RDP91-00929R000201000001-8

Significance of Guerrillas' Operations Assessed,
7 pp.
SPANISH, per, Correo de la Tarde, Buenos Aires,
22-28 Apr 1969, pp 10-12.
JPRS 48118

LA-Argentina
Pol
June 69

383,650

APPROVED FOR RELEASE: Monday, July 28, 2003 CIA-RDP91-00929R000201000001-8

APPROVED FOR RELEASE: Monday, July 28, 2003 CIA-RDP91-00929R000201000001-8

Government Charged with Bungling Crackdown,
6 pp,
SPANISH, per, Correo de la Tarde, Buenos Aires,
29 Apr-5 May 1969, pp 10-11.
JPRS 48149

LA-Argentina
Pol
Jun 69

384,760

APPROVED FOR RELEASE: Monday, July 28, 2003 CIA-RDP91-00929R000201000001-8

APPROVED FOR RELEASE: Monday, July 28, 2003 CIA-RDP91-00929R000201000001-8

Background and Results of Rosario Riots Analyzed,
8 pp.
SPANISH, per, Correo de la Tarde, Buenos Aires,
27 May-2 June 1969, pp 12-14.
JPRS 48342

LA-Argentina
Pol
July 69 387,947

APPROVED FOR RELEASE: Monday, July 28, 2003 CIA-RDP91-00929R000201000001-8

APPROVED FOR RELEASE: Monday, July 28, 2003 CIA-RDP91-00929R000201000001-8

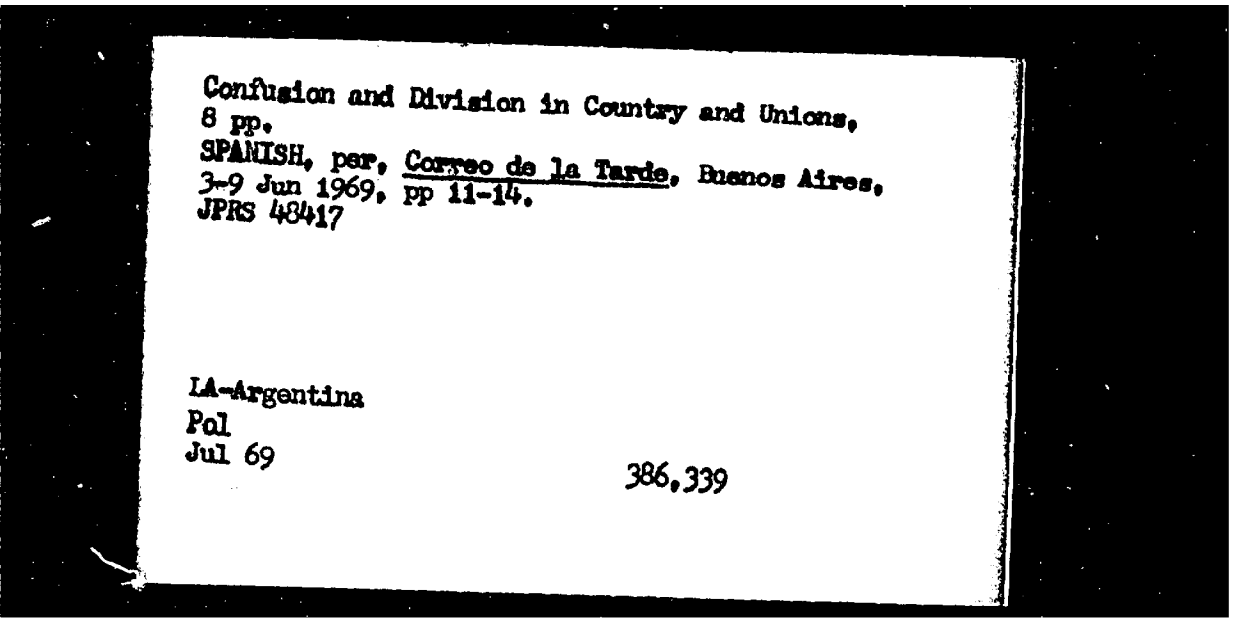

Confusion and Division in Country and Unions,
8 pp.
SPANISH, per, Correo de la Tarde, Buenos Aires,
3-9 Jun 1969, pp 11-14.
JPRS 48417

LA-Argentina
Pol
Jul 69

386,339

APPROVED FOR RELEASE: Monday, July 28, 2003 CIA-RDP91-00929R000201000001-8

APPROVED FOR RELEASE: Monday, July 28, 2003 CIA-RDP91-00929R000201000001-8

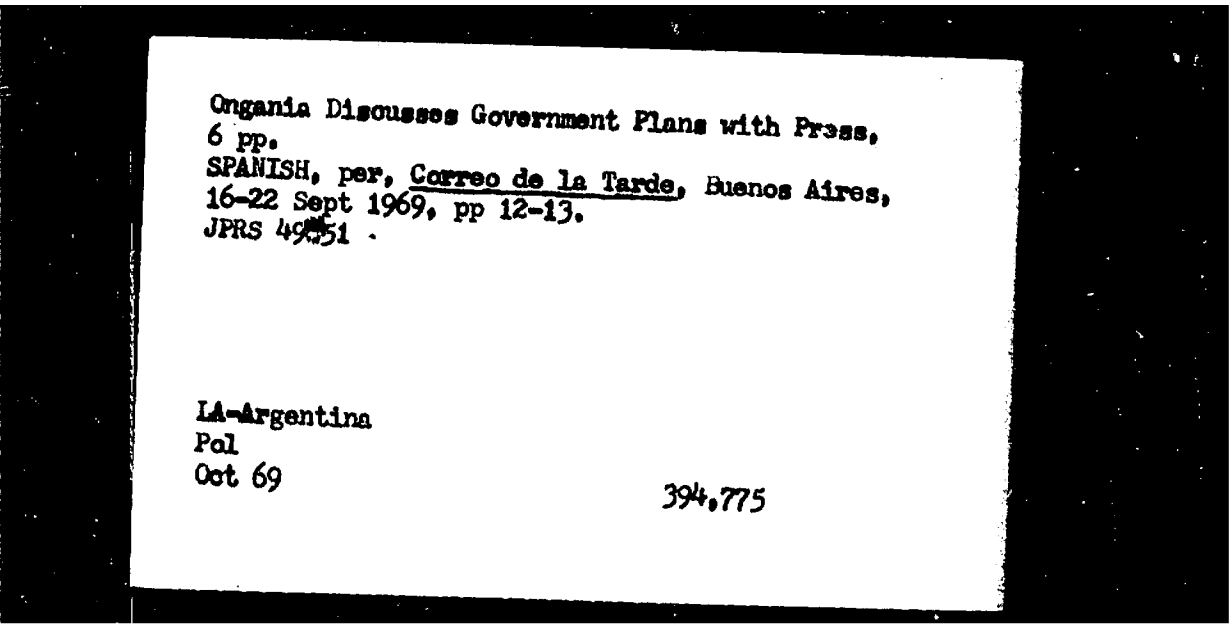

Onganía Discusses Government Plans with Press,
6 pp.
SPANISH, per, Correo de la Tarde, Buenos Aires,
16-22 Sept 1969, pp 12-13.
JPRS 49[illegible]51 .

LA-Argentina
Pol
Oct 69

394,775

APPROVED FOR RELEASE: Monday, July 28, 2003 CIA-RDP91-00929R000201000001-8

APPROVED FOR RELEASE: Monday, July 28, 2003 CIA-RDP91-00929R000201000001-8

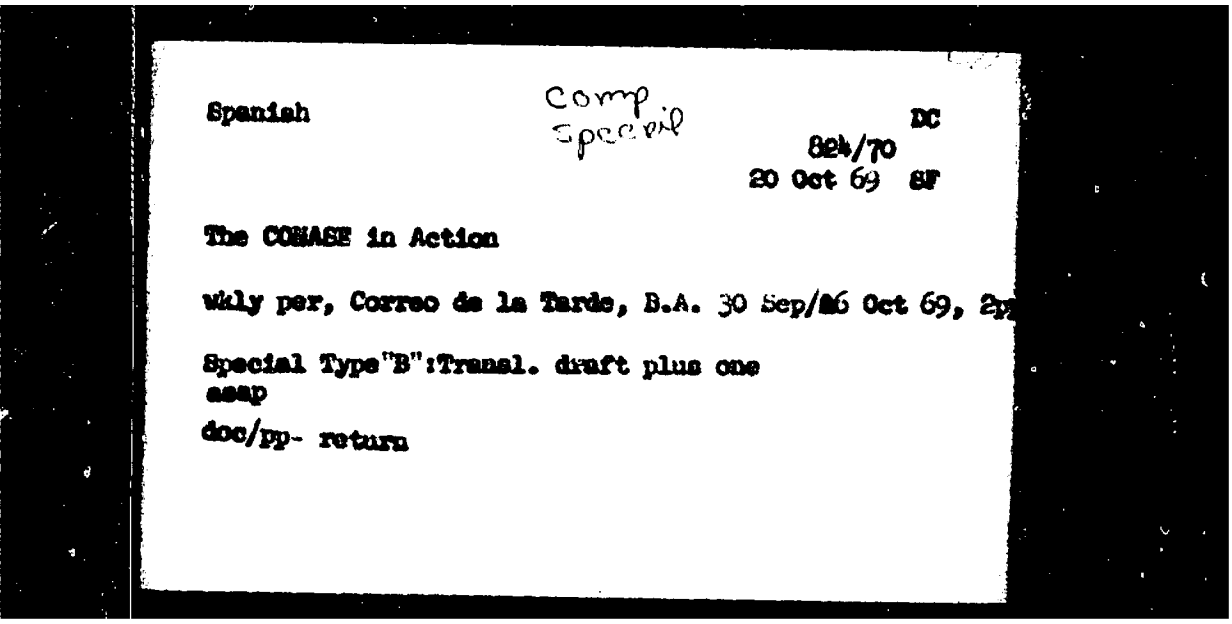

Spanish

Comp
Special

DC
824/70
20 Oct 69 SF

The COHASE in Action

Wkly per, Correo de la Tarde, B.A. 30 Sep/06 Oct 69, 2p

Special Type "B": Transl. draft plus one
asap
doc/pp- return

APPROVED FOR RELEASE: Monday, July 28, 2003 CIA-RDP91-00929R000201000001-8

APPROVED FOR RELEASE: Monday, July 28, 2003 CIA-RDP91-00929R000201000001-8

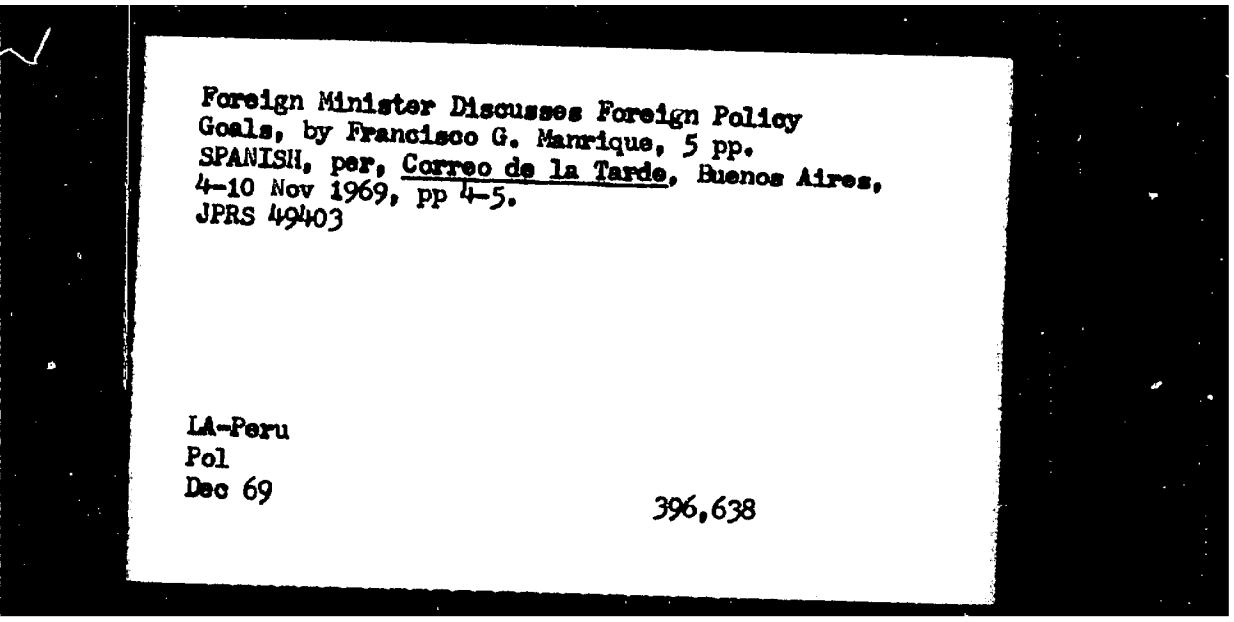

Foreign Minister Discusses Foreign Policy Goals, by Francisco G. Manrique, 5 pp. SPANISH, per, Correo de la Tarde, Buenos Aires, 4-10 Nov 1969, pp 4-5. JPRS 49403

LA-Peru
Pol
Dec 69

396,638

APPROVED FOR RELEASE: Monday, July 28, 2003 CIA-RDP91-00929R000201000001-8

APPROVED FOR RELEASE: Monday, July 28, 2003 CIA-RDP91-00929R000201000001-8

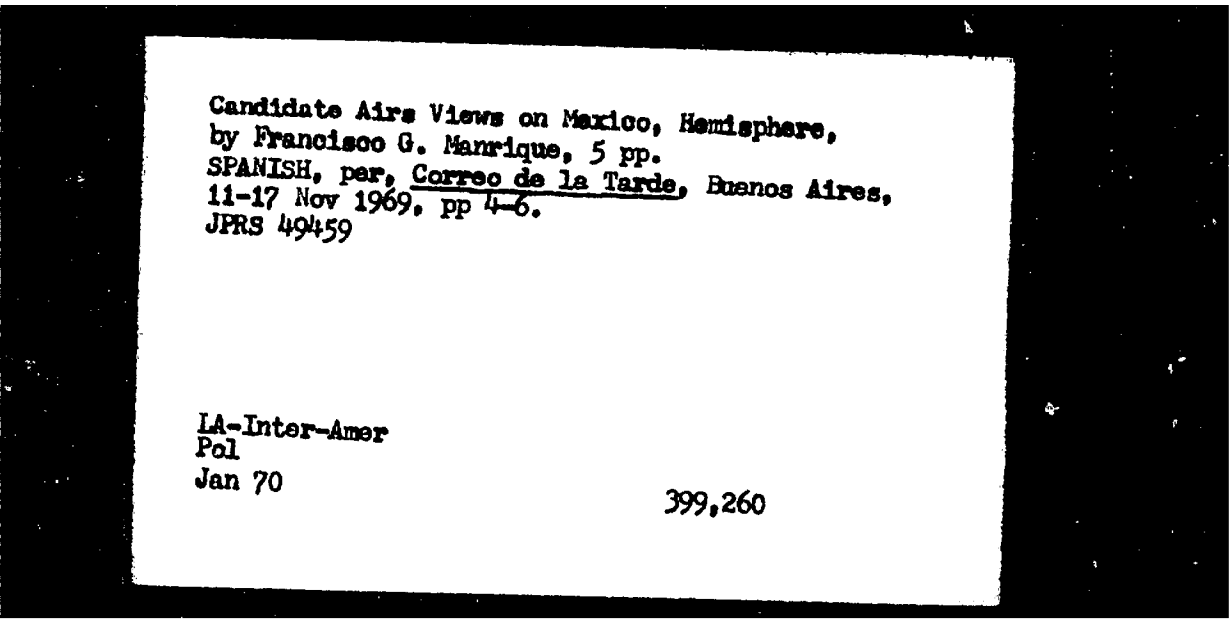

Candidate Airs Views on Mexico, Hemisphere,
by Francisco G. Manrique, 5 pp.
SPANISH, per, Correo de la Tarde, Buenos Aires,
11-17 Nov 1969, pp 4-6.
JPRS 49459

LA-Inter-Amer
Pol
Jan 70

399,260

APPROVED FOR RELEASE: Monday, July 28, 2003 CIA-RDP91-00929R000201000001-8

APPROVED FOR RELEASE: Monday, July 28, 2003 CIA-RDP91-00929R000201000001-8

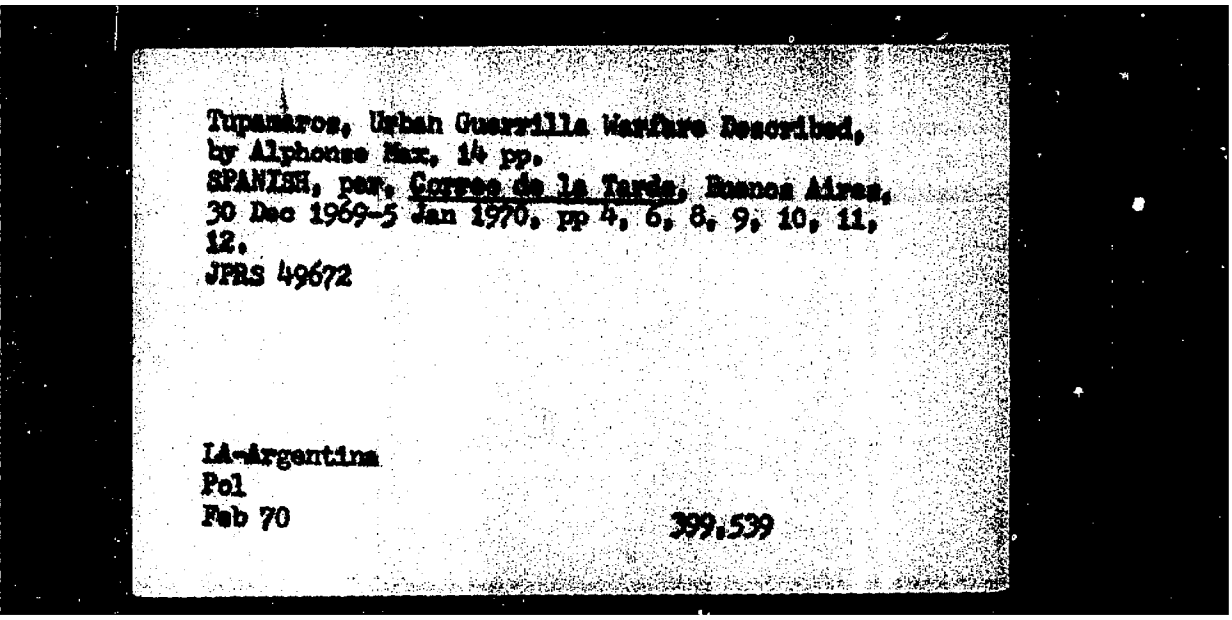

Tupamaros, Urban Guerrilla Warfare Described,
by Alphonse Max, 14 pp.
SPANISH, per, Correo de la Tarde, Buenos Aires,
30 Dec 1969-5 Jan 1970, pp 4, 6, 8, 9, 10, 11,
12.
JPRS 49672

LA-Argentina
Pol
Feb 70

399.539

APPROVED FOR RELEASE: Monday, July 28, 2003 CIA-RDP91-00929R000201000001-8

APPROVED FOR RELEASE: Monday, July 28, 2003 CIA-RDP91-00929R000201000001-8

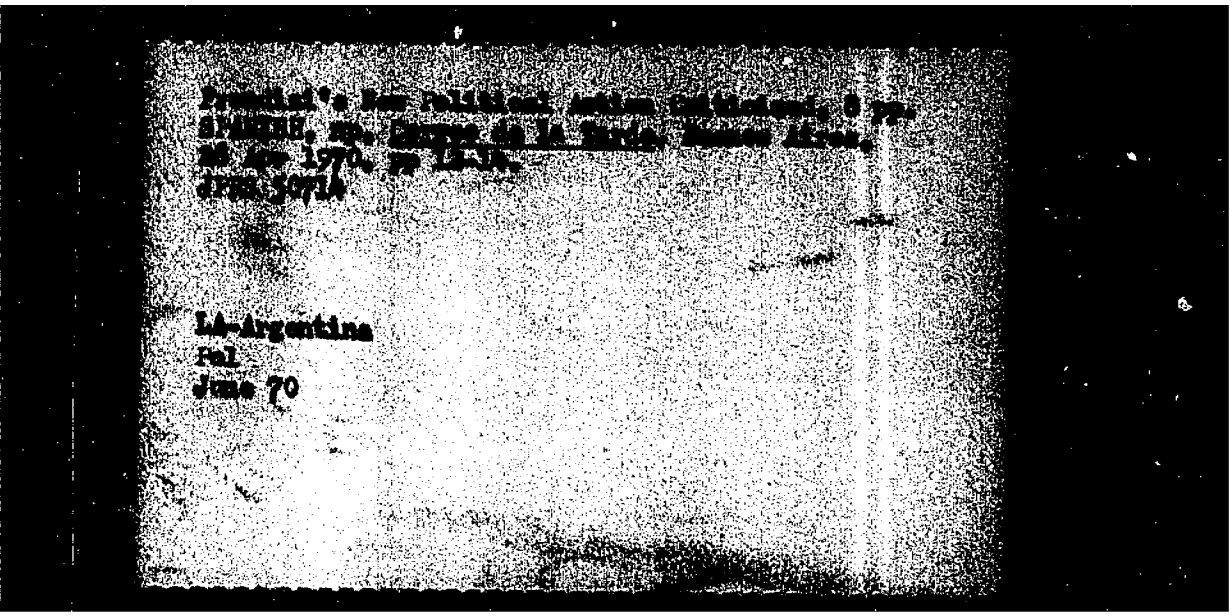

LA-Argentina
Fal
June 70

APPROVED FOR RELEASE: Monday, July 28, 2003 CIA-RDP91-00929R000201000001-8

APPROVED FOR RELEASE: Monday, July 28, 2003 CIA-RDP91-00929R000201000001-8

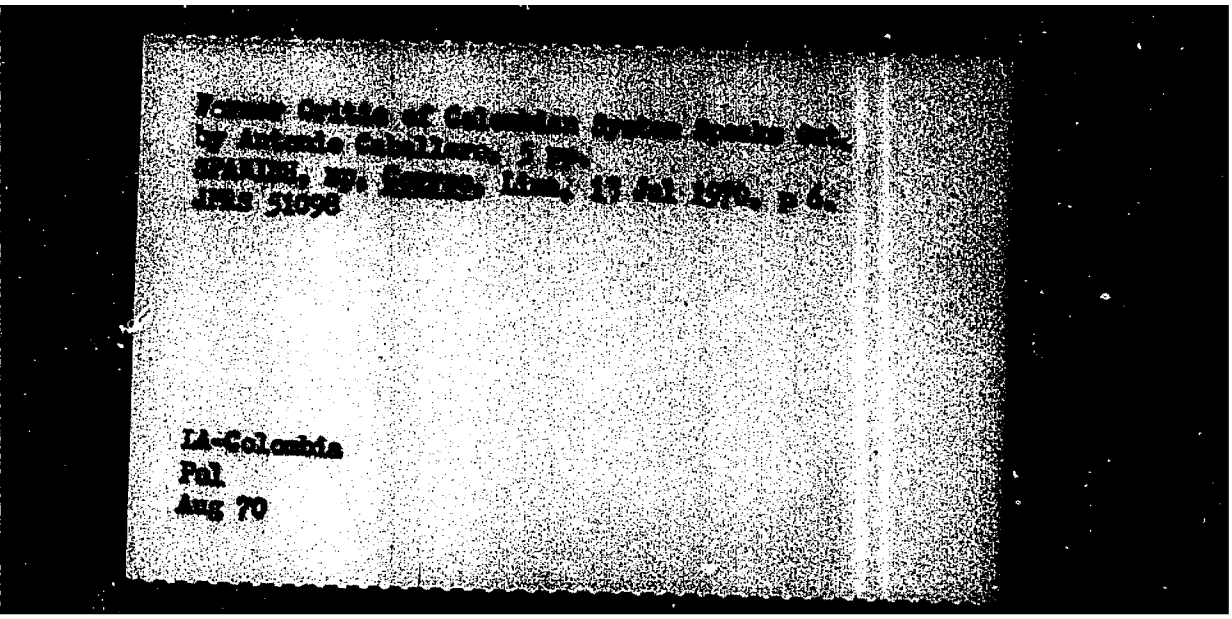

LA-Colombia
Pol
Aug 70

APPROVED FOR RELEASE: Monday, July 28, 2003 CIA-RDP91-00929R000201000001-8

APPROVED FOR RELEASE: Monday, July 28, 2003 CIA-RDP91-00929R000201000001-8

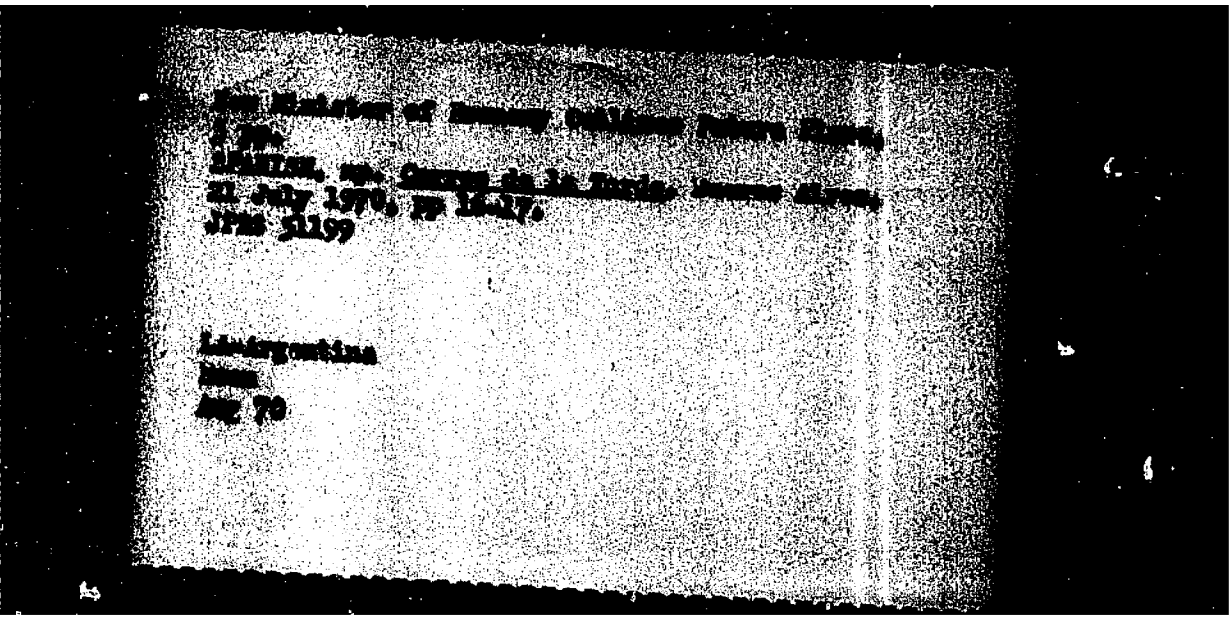

APPROVED FOR RELEASE: Monday, July 28, 2003 CIA-RDP91-00929R000201000001-8

APPROVED FOR RELEASE: Monday, July 28, 2003 CIA-RDP91-00929R000201000001-8

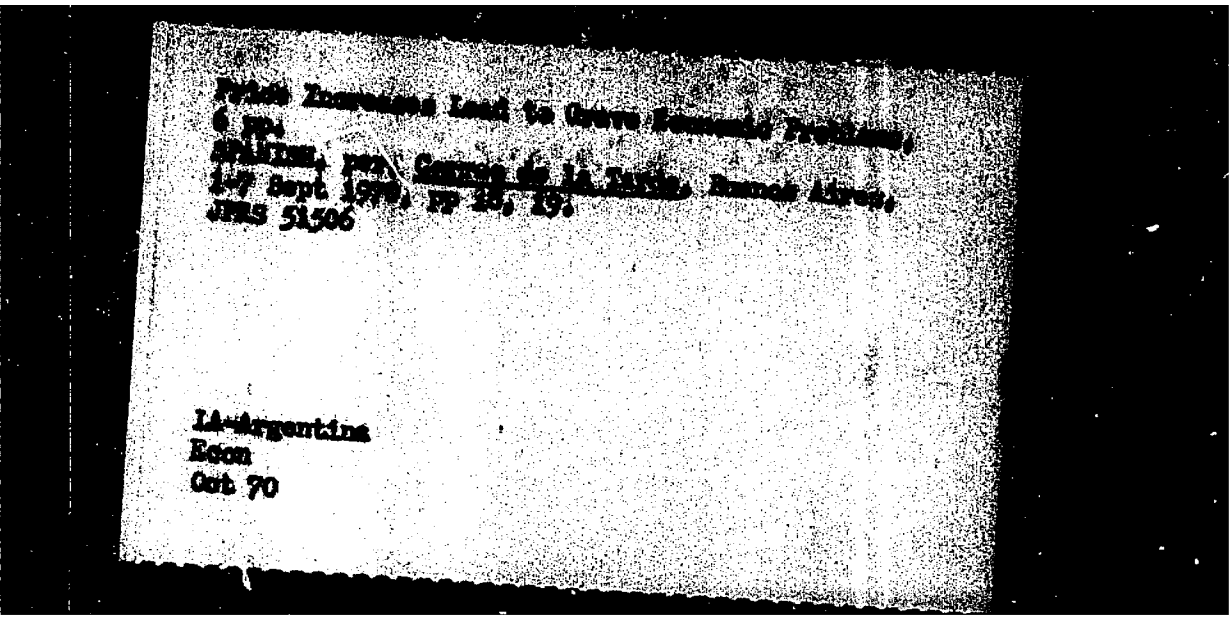

Price Increases Lead to Grave Economic Problems,
6 pp.
SPANISH, per Correo de la Tarde, Buenos Aires,
1-7 Sept 1970, pp 18, 19.
JPRS 51506

LA-Argentina
Econ
Oct 70

APPROVED FOR RELEASE: Monday, July 28, 2003 CIA-RDP91-00929R000201000001-8

APPROVED FOR RELEASE: Monday, July 28, 2003 CIA-RDP91-00929R000201000001-8

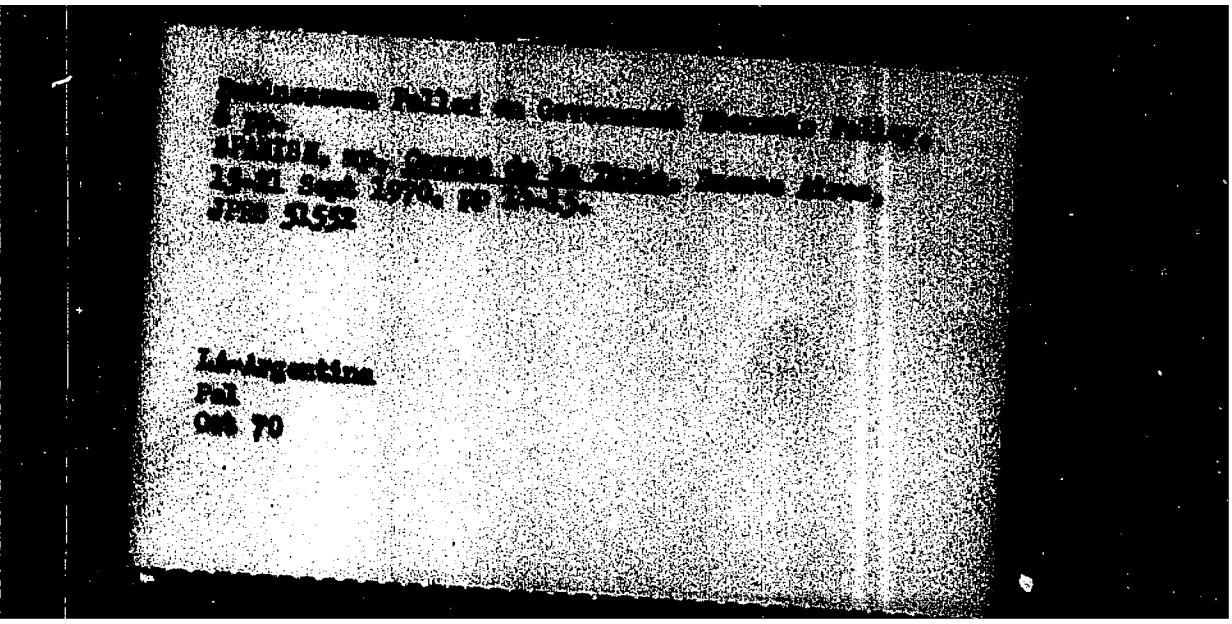

APPROVED FOR RELEASE: Monday, July 28, 2003 CIA-RDP91-00929R000201000001-8

APPROVED FOR RELEASE: Monday, July 28, 2003 CIA-RDP91-00929R000201000001-8

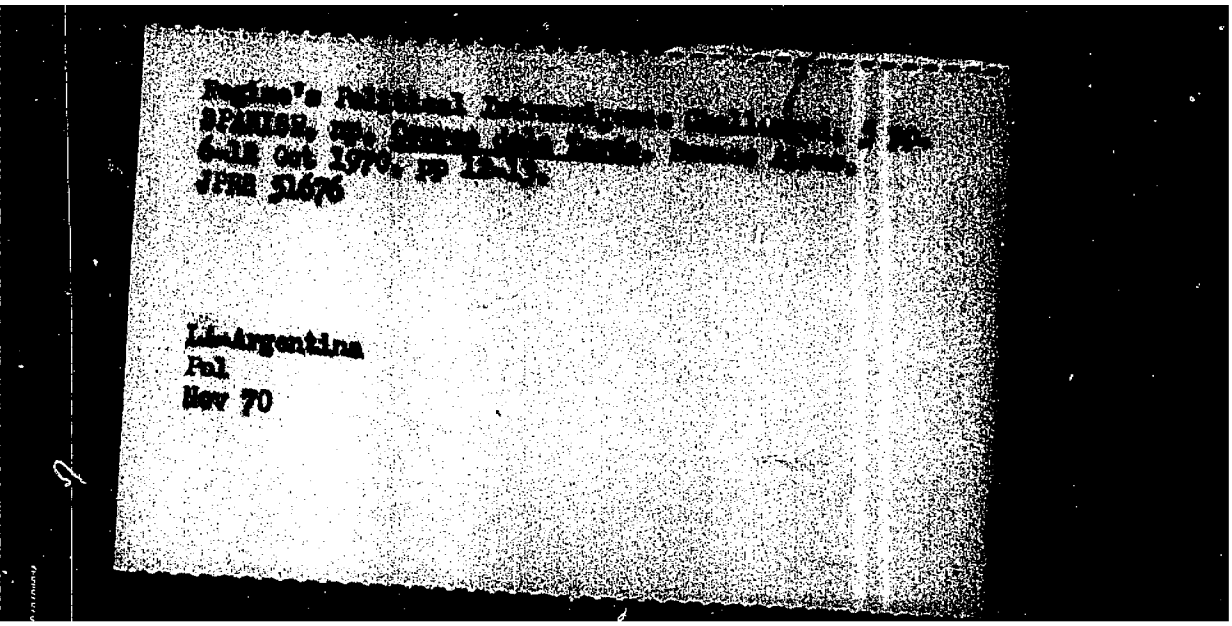

Regime's Political Intransigence Challenged, 4 pp.
SPANISH, np. Correo de la Tarde, Buenos Aires,
6-12 Oct 1970, pp 12-13.
JPRS 51676

LA-Argentina
Pol
Nov 70

APPROVED FOR RELEASE: Monday, July 28, 2003 CIA-RDP91-00929R000201000001-8

APPROVED FOR RELEASE: Monday, July 28, 2003 CIA-RDP91-00929R000201000001-8

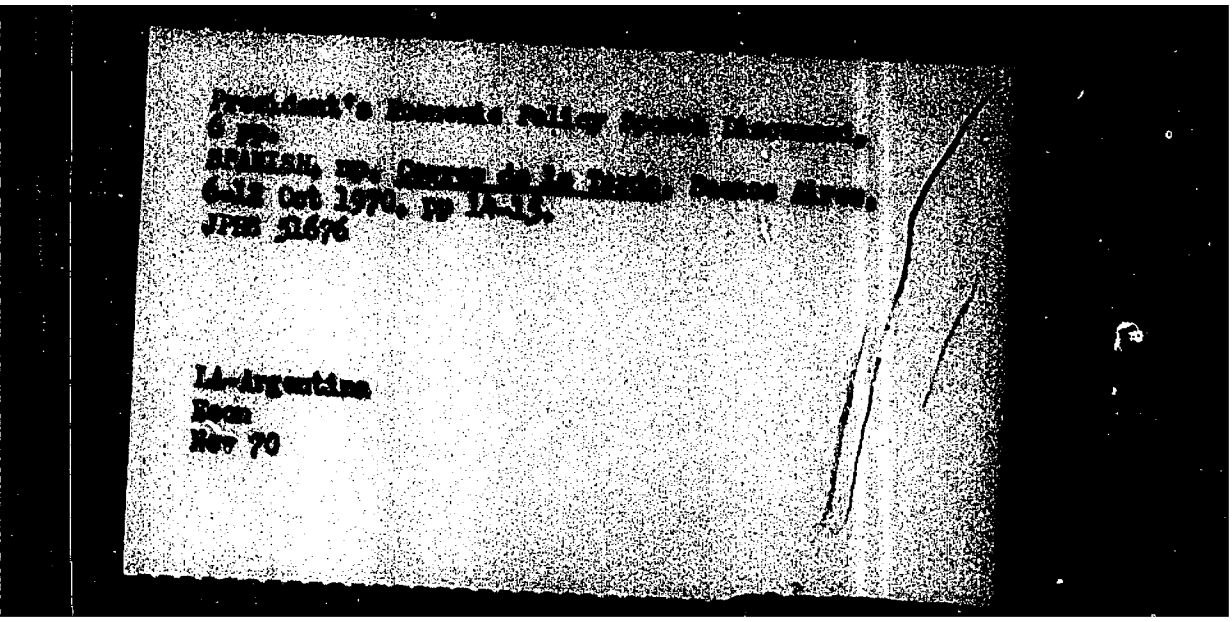

President's Economic Policy Speech Discussed,
6 pp.
SPANISH, mp. Correo de la Tarde, Buenos Aires,
6-12 Oct 1970, pp 14-15.
JPRS 51676

LA-Argentina
Econ
Nov 70

APPROVED FOR RELEASE: Monday, July 28, 2003 CIA-RDP91-00929R000201000001-8

APPROVED FOR RELEASE: Monday, July 28, 2003 CIA-RDP91-00929R000201000001-8

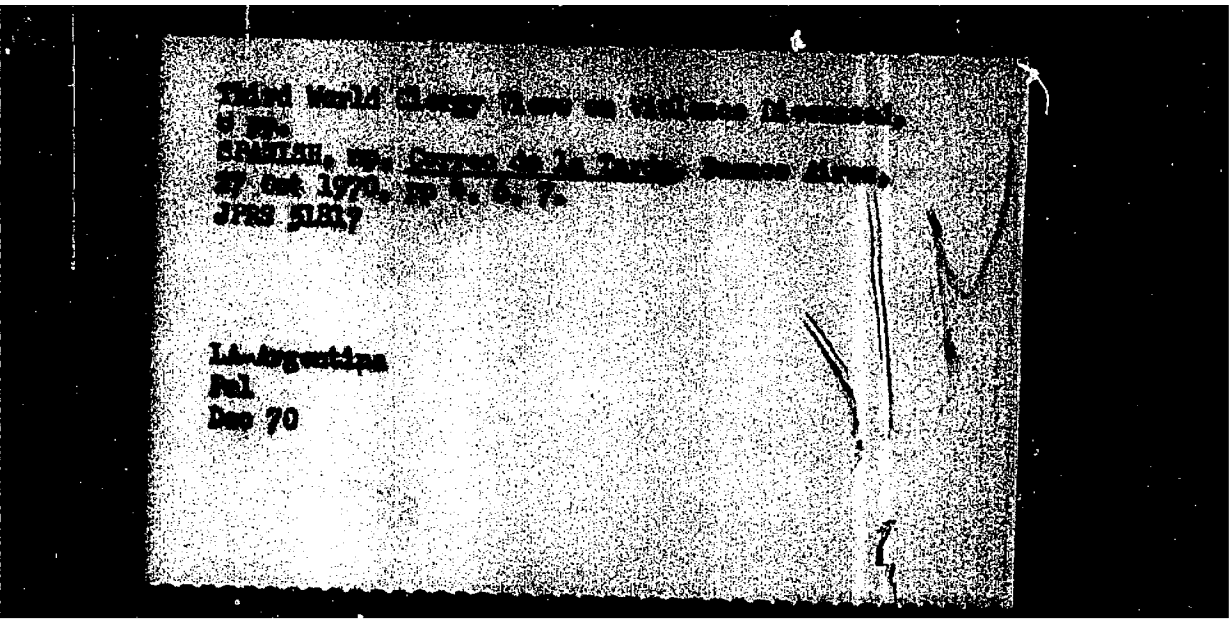

APPROVED FOR RELEASE: Monday, July 28, 2003 CIA-RDP91-00929R000201000001-8

APPROVED FOR RELEASE: Monday, July 28, 2003 CIA-RDP91-00929R000201000001-8

SPANISH Comp. Sp
.23 pp

CSO: 02387/72 W
14 April 1972 SF

The Tupamaro Newsletter, by National Liberation Movement (MLN-Tupamaros)

Montevideo, Correo Tupamaro, Dec-71-Jan. 72.

Ad Hoc
Special type B
Do not publish
Original plus ~~one~~ two

APPROVED FOR RELEASE: Monday, July 28, 2003 CIA-RDP91-00929R000201000001-8

APPROVED FOR RELEASE: Monday, July 28, 2003 CIA-RDP91-00929R000201000001-8

ITALIAN Copy 4j.
5 pp

CSO: 0876/73 W
2 Nov 72 SP

Vietnam seen through only one eye, by Egisto Corradi.

Milan, Corriere della sera, not further identified.

Ad Hoc
Spec type B
Do not publish
Camera ready copy typed single spaced plus one copy.

APPROVED FOR RELEASE: Monday, July 28, 2003 CIA-RDP91-00929R000201000001-8

APPROVED FOR RELEASE: Monday, July 28, 2003 CIA-RDP91-00929R000201000001-8

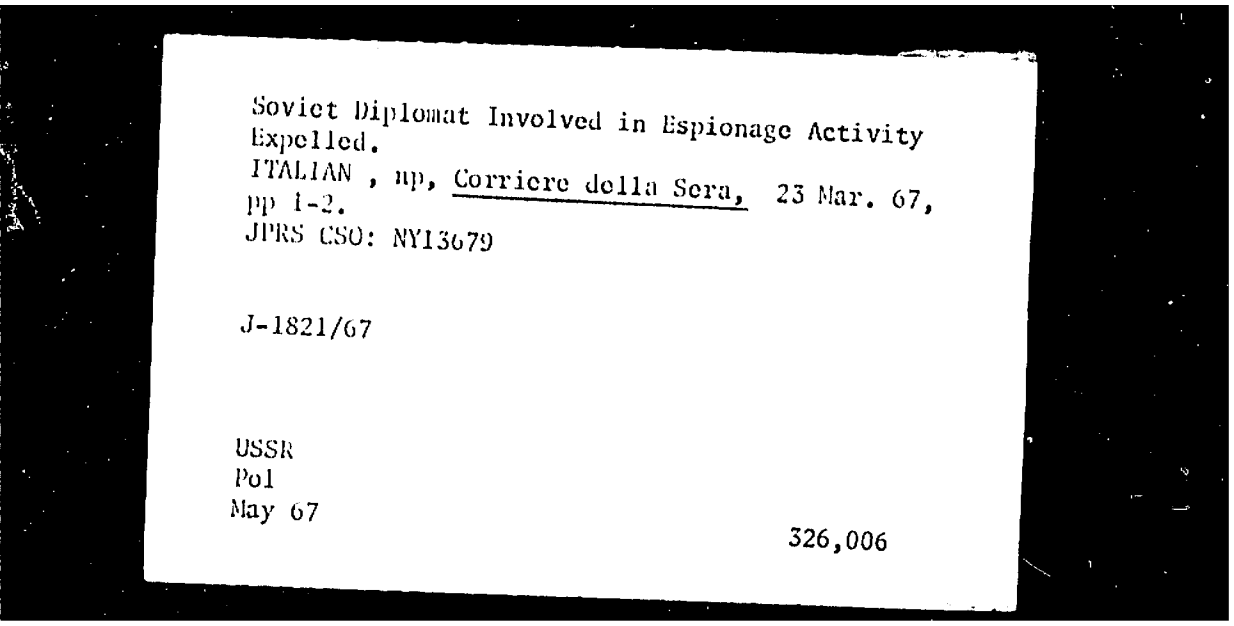

Soviet Diplomat Involved in Espionage Activity Expelled.
ITALIAN , np, Corriere della Sera, 23 Mar. 67, pp 1-2.
JPRS CSO: NY13679

J-1821/67

USSR
Pol
May 67

326,006

APPROVED FOR RELEASE: Monday, July 28, 2003 CIA-RDP91-00929R000201000001-8

APPROVED FOR RELEASE: Monday, July 28, 2003 CIA-RDP91-00929R000201000001-8

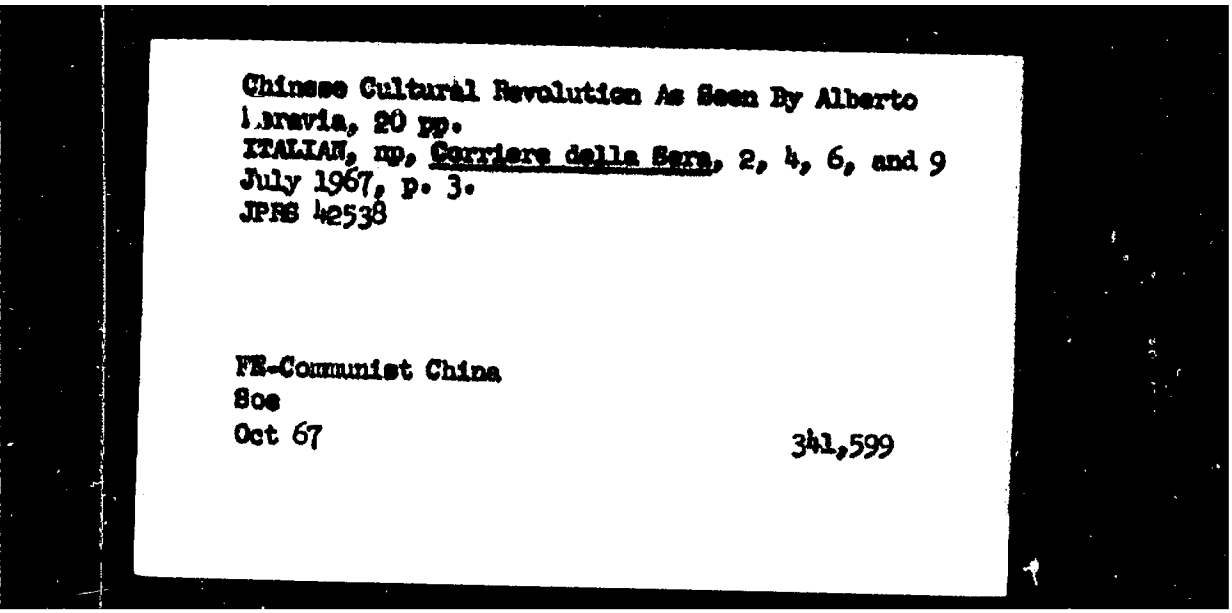

Chinese Cultural Revolution As Seen By Alberto Moravia, 20 pp.
ITALIAN, np, Corriere della Sera, 2, 4, 6, and 9 July 1967, p. 3.
JPRS 42538

FE-Communist China
Soc
Oct 67

341,599

APPROVED FOR RELEASE: Monday, July 28, 2003 CIA-RDP91-00929R000201000001-8

APPROVED FOR RELEASE: Monday, July 28, 2003 CIA-RDP91-00929R000201000001-8

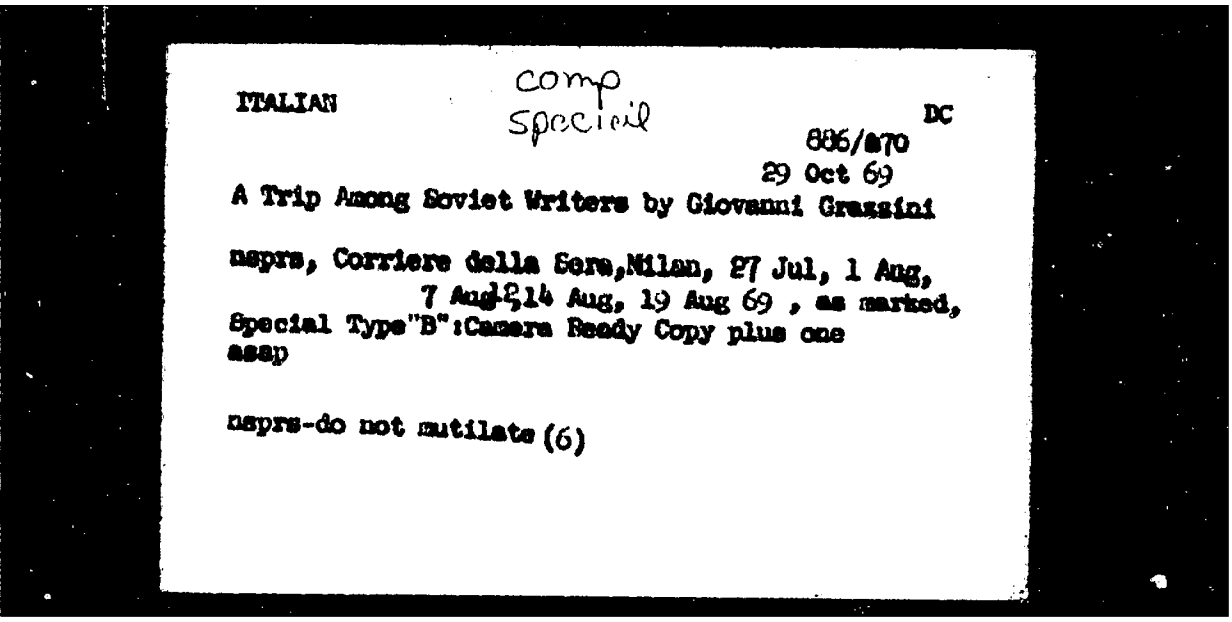

ITALIAN

comp
Special

DC

886/870
29 Oct 69

A Trip Among Soviet Writers by Giovanni Grazzini

nspra, Corriere della Sera, Milan, 27 Jul, 1 Aug, 7 Aug, 14 Aug, 19 Aug 69 , as marked, Special Type "B": Camera Ready Copy plus one asap

nspra-do not mutilate (6)

APPROVED FOR RELEASE: Monday, July 28, 2003 CIA-RDP91-00929R000201000001-8

APPROVED FOR RELEASE: Monday, July 28, 2003 CIA-RDP91-00929R000201000001-8

JPRS CSO 16237

16237
7 Sept. 67

Giscard wants to be Chief of the New French Technocracy, by Piero Ottone.

ITALIAN, op, Corriere della Sera, 30 Aug 67, Rome, p. 3.

ITALIAN
FN
Pol

Special Type 68 Orig plus 1
T. D. 15 September 67
Please return source

3pp

J-36216/66

APPROVED FOR RELEASE: Monday, July 28, 2003 CIA-RDP91-00929R000201000001-8

APPROVED FOR RELEASE: Monday, July 28, 2003 CIA-RDP91-00929R000201000001-8

Soviet Writer Koohetov Attacks Italian Communists, by P. S., 6 pp.
ITALIAN, np, Corriere della Sera, Milan, 1 Oct 1969, p 7; l'Unita, Rome, 2 Oct 1969, p 3; JPRS 49126

WE-Italy
Pol
Nov 69

393.746

APPROVED FOR RELEASE: Monday, July 28, 2003 CIA-RDP91-00929R000201000001-8

APPROVED FOR RELEASE: Monday, July 28, 2003 CIA-RDP91-00929R000201000001-8

02218

CORRIERE DELLA SERA, 26 Mar 1970

The Decline of the PCI, by Enzo Bettiza

APPROVED FOR RELEASE: Monday, July 28, 2003 CIA-RDP91-00929R000201000001-8

APPROVED FOR RELEASE: Monday, July 28, 2003 CIA-RDP91-00929R000201000001-8

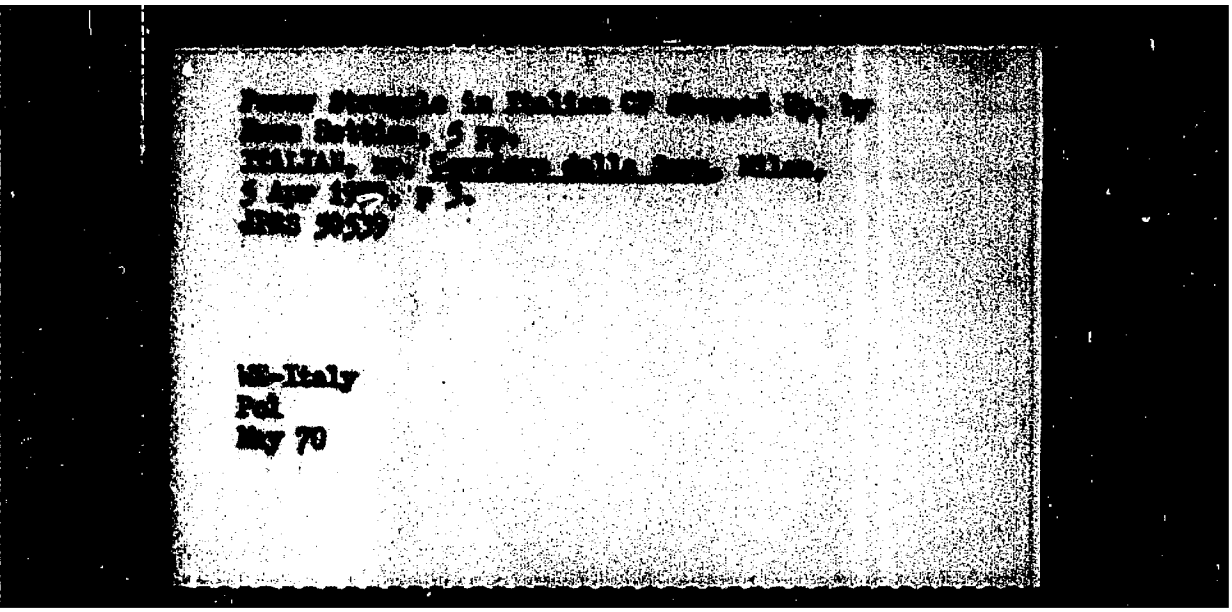

NR-Italy
Pol
May 70

APPROVED FOR RELEASE: Monday, July 28, 2003 CIA-RDP91-00929R000201000001-8

APPROVED FOR RELEASE: Monday, July 28, 2003 CIA-RDP91-00929R000201000001-8

Comp. Speech

CSO: 02218

CORRIERE DELLA SERA, 9 April 1970

Two-Faced Communism, by Enzo Bettiza

APPROVED FOR RELEASE: Monday, July 28, 2003 CIA-RDP91-00929R000201000001-8

APPROVED FOR RELEASE: Monday, July 28, 2003 CIA-RDP91-00929R000201000001-8

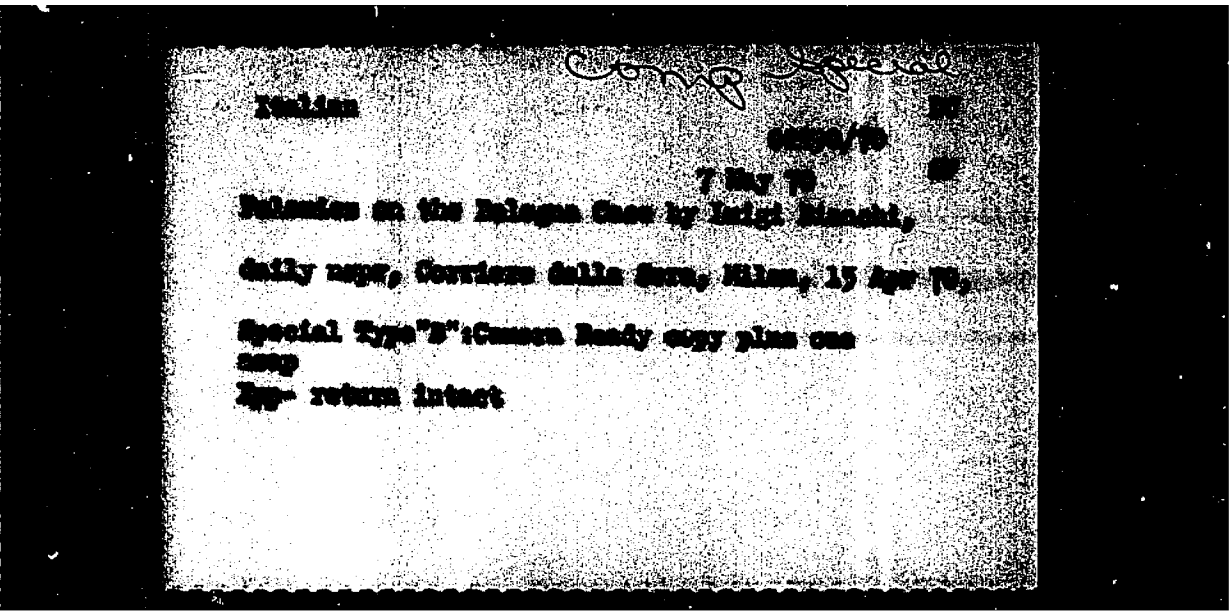

Comp Special

Italian

[illegible]/70

7 May 70

Polemics on the Bologna Case by Luigi Bianchi,

daily nspr, Corriere della Sera, Milan, 15 Apr 70,

Special Type"B":Camera Ready copy plus one
nsep
Xpp- return intact

APPROVED FOR RELEASE: Monday, July 28, 2003 CIA-RDP91-00929R000201000001-8

APPROVED FOR RELEASE: Monday, July 28, 2003 CIA-RDP91-00929R000201000001-8

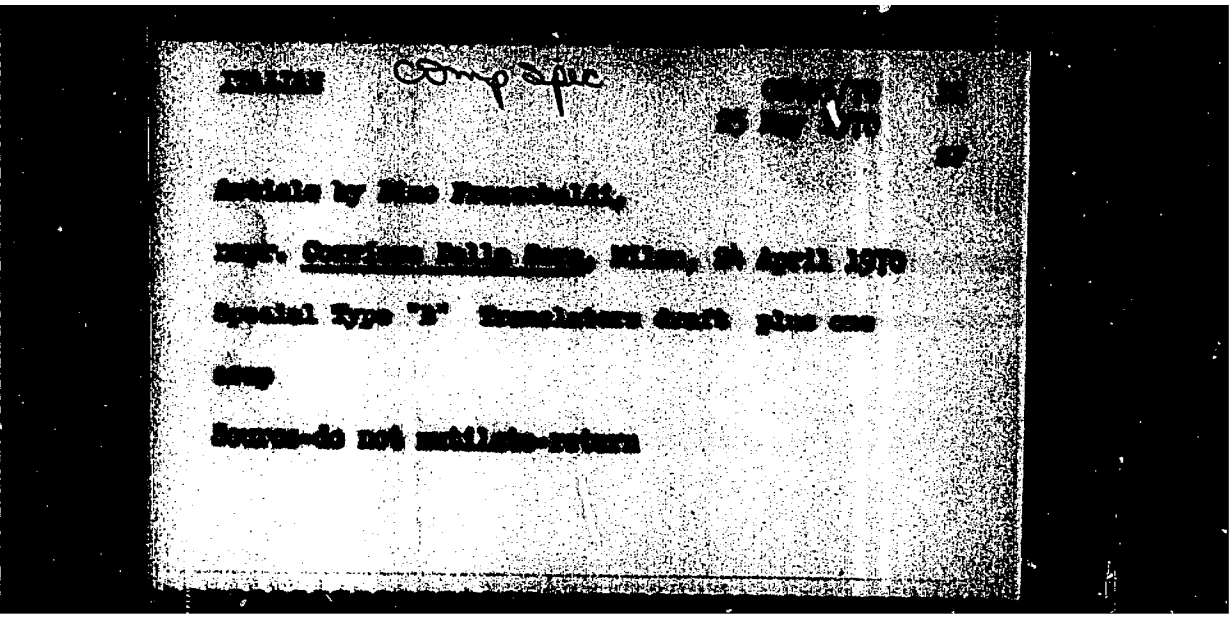

APPROVED FOR RELEASE: Monday, July 28, 2003 CIA-RDP91-00929R000201000001-8

APPROVED FOR RELEASE: Monday, July 28, 2003 CIA-RDP91-00929R000201000001-8

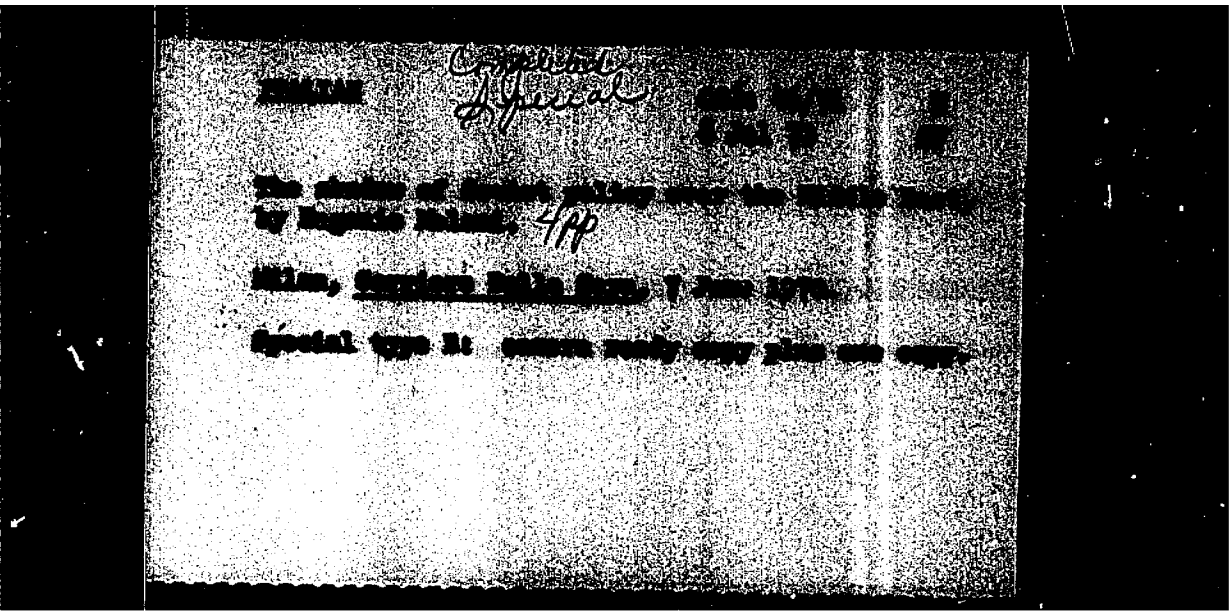

APPROVED FOR RELEASE: Monday, July 28, 2003 CIA-RDP91-00929R000201000001-8

APPROVED FOR RELEASE: Monday, July 28, 2003 CIA-RDP91-00929R000201000001-8

Albania Leaps Five Centuries, by Enzo Bettiza, 5 pp.
ITALIAN, np, Corriere della Sera, Milan, 28 Feb 71, p 3.
JPRS 53082

May 71

APPROVED FOR RELEASE: Monday, July 28, 2003 CIA-RDP91-00929R000201000001-8

APPROVED FOR RELEASE: Monday, July 28, 2003 CIA-RDP91-00929R000201000001-8

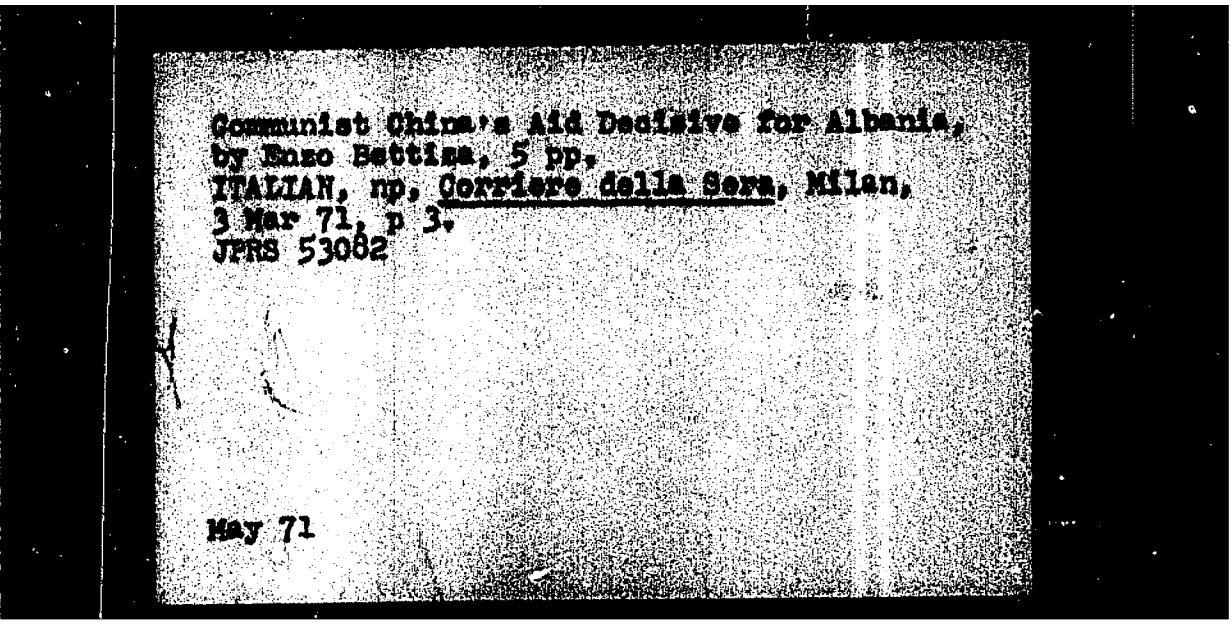

APPROVED FOR RELEASE: Monday, July 28, 2003 CIA-RDP91-00929R000201000001-8

APPROVED FOR RELEASE: Monday, July 28, 2003 CIA-RDP91-00929R000201000001-8

'Tosk' South Sparks Albanian Communism,
by Enzo Bettiza, 5 pp.
ITALIAN, np, Corriere della Sera, Milan,
7 Mar 71, p 3.
JPRS 53082

May 71

APPROVED FOR RELEASE: Monday, July 28, 2003 CIA-RDP91-00929R000201000001-8

APPROVED FOR RELEASE: Monday, July 28, 2003 CIA-RDP91-00929R000201000001-8

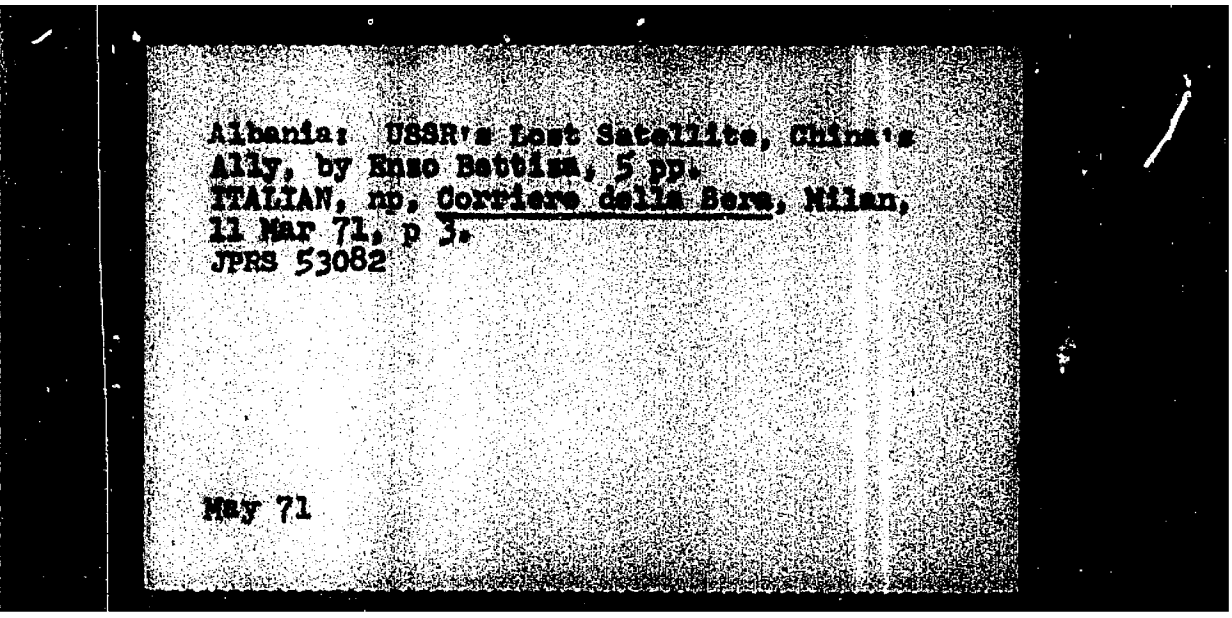

Albania: USSR's Lost Satellite, China's Ally, by Enso Bettini, 5 pp.
ITALIAN, np, Corriere della Sera, Milan, 11 Mar 71, p 3.
JPRS 53082

May 71

APPROVED FOR RELEASE: Monday, July 28, 2003 CIA-RDP91-00929R000201000001-8

APPROVED FOR RELEASE: Monday, July 28, 2003 CIA-RDP91-00929R000201000001-8

Religion Totally Suppressed in Albania,
by Enzo Bettiza, 5 pp,
ITALIAN, np, Corriere della Sera, Milan,
14 Mar 71, p 3,
JPRS 53082

May 71

APPROVED FOR RELEASE: Monday, July 28, 2003 CIA-RDP91-00929R000201000001-8

APPROVED FOR RELEASE: Monday, July 28, 2003 CIA-RDP91-00929R000201000001-8

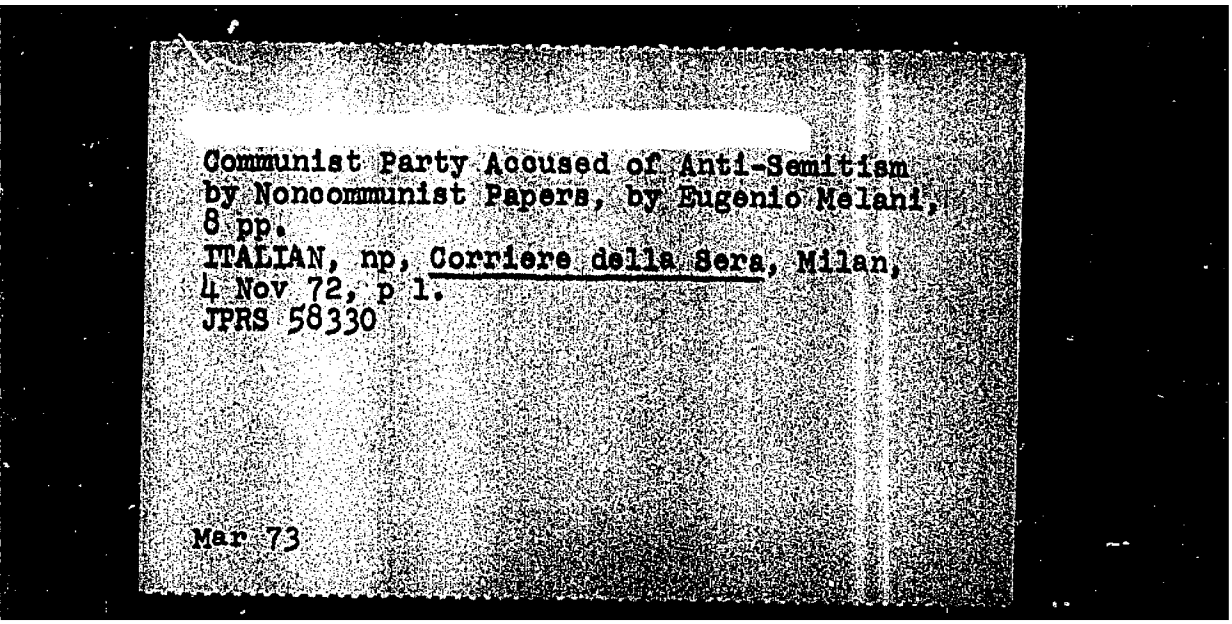

Communist Party Accused of Anti-Semitism by Noncommunist Papers, by Eugenio Melani, 8 pp.
ITALIAN, np, Corriere della Sera, Milan, 4 Nov 72, p 1.
JPRS 58330

Mar 73

APPROVED FOR RELEASE: Monday, July 28, 2003 CIA-RDP91-00929R000201000001-8

APPROVED FOR RELEASE: Monday, July 28, 2003 CIA-RDP91-00929R000201000001-8

Eastern Europe Seen in Throes of Ideological Disintegration, by Milovan Djilas, 9 pp. ITALIAN, np, Corriere della Sera, Milan, 7 Dec 72, p 5.
JPRS 57862

Jan 73

APPROVED FOR RELEASE: Monday, July 28, 2003 CIA-RDP91-00929R000201000001-8

APPROVED FOR RELEASE: Monday, July 28, 2003 CIA-RDP91-00929R000201000001-8

ITALIAN Comp. Sp. 3 pp. CSO: 8028/1887 W
16 March 1973 ~~OF~~

The Russians who prove to be christians, by Gustavo Herling, 3 pp (single spaced)

Rome, Corriere della Sera, 22 Feb. 1973.

Ad Hoc
Special type B
Do not publish
Original translation type single space, camera ready plus one

T.D. 28 March 1973

DeDonn 28/3 AM

APPROVED FOR RELEASE: Monday, July 28, 2003 CIA-RDP91-00929R000201000001-8

APPROVED FOR RELEASE: Monday, July 28, 2003 CIA-RDP91-00929R000201000001-8

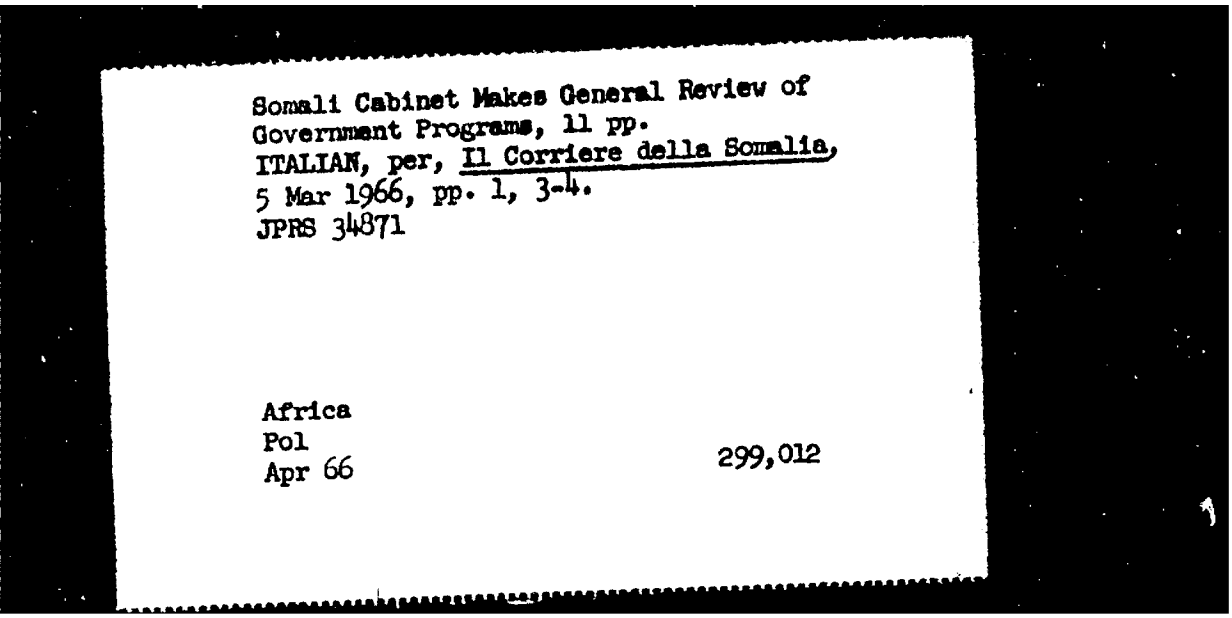

Somali Cabinet Makes General Review of Government Programs, 11 pp.
ITALIAN, per, Il Corriere della Somalia,
5 Mar 1966, pp. 1, 3-4.
JPRS 34871

Africa
Pol
Apr 66

299,012

APPROVED FOR RELEASE: Monday, July 28, 2003 CIA-RDP91-00929R000201000001-8

APPROVED FOR RELEASE: Monday, July 28, 2003 CIA-RDP91-00929R000201000001-8

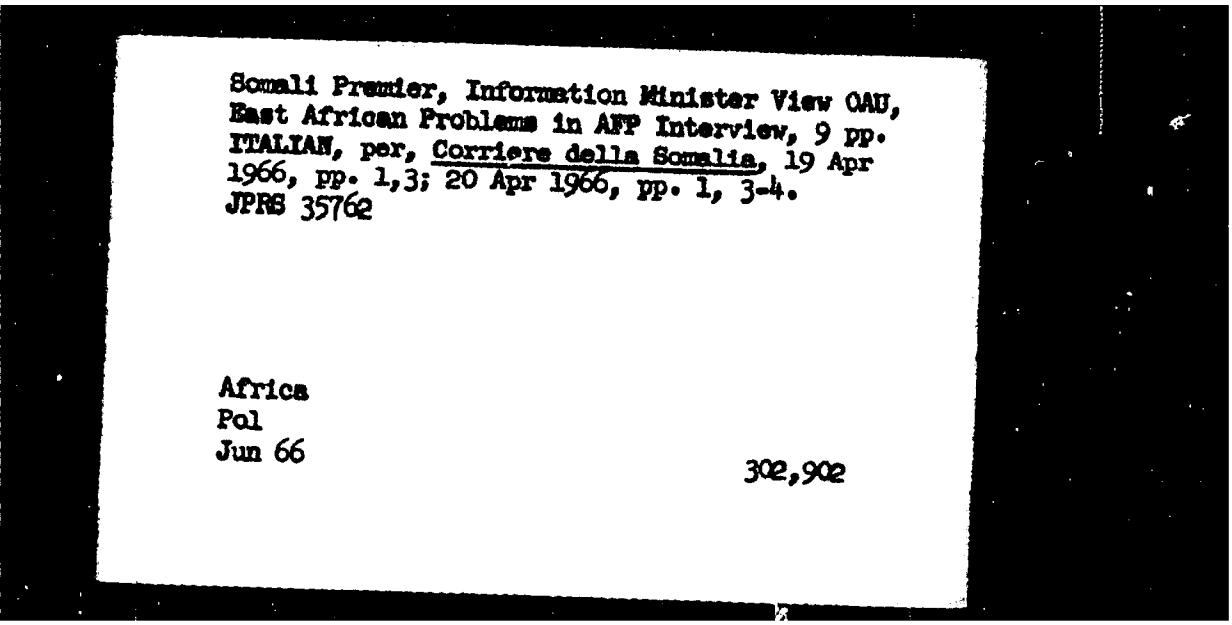

Somali Premier, Information Minister View OAU, East African Problems in AFP Interview, 9 pp. ITALIAN, per, Corriere della Somalia, 19 Apr 1966, pp. 1,3; 20 Apr 1966, pp. 1, 3-4. JPRS 35762

Africa
Pol
Jun 66

302,902

APPROVED FOR RELEASE: Monday, July 28, 2003 CIA-RDP91-00929R000201000001-8

APPROVED FOR RELEASE: Monday, July 28, 2003 CIA-RDP91-00929R000201000001-8

Present Situation at Somali Technical Schools for Accountants and Surveyors, 5 pp.
ITALIAN, mp, Corriere della Somalia, 4 May 1966, pp. 3-4.
JPRS 35882

Africa
Soc
Jun 66

303,088

APPROVED FOR RELEASE: Monday, July 28, 2003 CIA-RDP91-00929R000201000001-8

APPROVED FOR RELEASE: Monday, July 28, 2003 CIA-RDP91-00929R000201000001-8

SYL Party Celebrates 23d Anniversary, 5 pp.
ITALIAN, np, Corriere Della Somalia, No 111,
16 May 1966, pp. 1, 4.
JPRS 36172

Africa
Soc
Jul 66

304,650

APPROVED FOR RELEASE: Monday, July 28, 2003 CIA-RDP91-00929R000201000001-8

APPROVED FOR RELEASE: Monday, July 28, 2003 CIA-RDP91-00929R000201000001-8

Prime Minister Urges Somali Youth to Cooperate for Nation's Future, 5 pp,
ITALIAN, per, Corriere della Somalia, 30 May 1966, pp, 1, 4,
JPRS 36314

Africa-Somali Republic
Econ
Jul 66

306,966

APPROVED FOR RELEASE: Monday, July 28, 2003 CIA-RDP91-00929R000201000001-8

APPROVED FOR RELEASE: Monday, July 28, 2003 CIA-RDP91-00929R000201000001-8

Somali Premier Asserts Government Always Operates in Conformity with Constitution, 13 pp.
ITALIAN, np, Corriere della Somalia, 14 July 1966, pp. 1, 3-4.
JPRS 37159

Africa-Somali Republic
Pol
Sept 66

310,071

APPROVED FOR RELEASE: Monday, July 28, 2003 CIA-RDP91-00929R000201000001-8

APPROVED FOR RELEASE: Monday, July 28, 2003 CIA-RDP91-00929R000201000001-8

Foreign Interests Held Mainly Responsible for
Present Somali Fuel Oil Shortage, 5 pp.
ITALIAN, per, Corriere della Somalia, No. 81,
8 Apr 1967, p. 3.
JPRS 40970

AFrica-Somali Rep,
Econ
June 67

323,549

APPROVED FOR RELEASE: Monday, July 28, 2003 CIA-RDP91-00929R000201000001-8

APPROVED FOR RELEASE: Monday, July 28, 2003 CIA-RDP91-00929R000201000001-8

North Korean Delegation Welcomed to Somali Republic: Speeches by President of Somali National Assembly and Head of Korean Delegation, 6 pp.
ITALIAN, mp, Corriere della Somalia, No 83, 10 April 1967, p 3.
JPRS 40894

FE - Korea
Soc
May 67

325,004

APPROVED FOR RELEASE: Monday, July 28, 2003 CIA-RDP91-00929R000201000001-8

APPROVED FOR RELEASE: Monday, July 28, 2003 CIA-RDP91-00929R000201000001-8

Commander Sums Up Somali Army Achievements, by Mohamed Siad, 6 pp.
ITALIAN, per, Corriere della Somalia, 13 Apr 1968, p 1.
JPRS 45,571

Af/Somali Rep
Mil

361.113

APPROVED FOR RELEASE: Monday, July 28, 2003 CIA-RDP91-00929R000201000001-8

APPROVED FOR RELEASE: Monday, July 28, 2003 CIA-RDP91-00929R000201000001-8

Mogadiscio Water-Supply Project Moving Ahead,
5 pp.
ITALIAN, np, Corriere della Somalia,
Mogadiscio, 19 Aug 1969, p 3.
JPRS 48817

Sci-Mech, Ind, Civ & Mar Engr
Sept 69

392.379

APPROVED FOR RELEASE: Monday, July 28, 2003 CIA-RDP91-00929R000201000001-8

APPROVED FOR RELEASE: Monday, July 28, 2003 CIA-RDP91-00929R000201000001-8

Somali Youth Organization Furthers Social Aims, by Said Abdissalam, 7 pp.
ITALIAN, np, Corriere della Somalia, Mogadiscio, 2, 3 Sept 1969, p 3.
JPRS 48966

AF-Somali Rep
Soc
Oct 69

392.161

APPROVED FOR RELEASE: Monday, July 28, 2003 CIA-RDP91-00929R000201000001-8

APPROVED FOR RELEASE: Monday, July 28, 2003 CIA-RDP91-00929R000201000001-8

Delbourg, P.

Scaling of Steels.
CORRISON-TRAITMENTS-PROTECTION-FINITION, Vol 19,
pp 256-264, 1971.
72-60924-11F

Feb 73

APPROVED FOR RELEASE: Monday, July 28, 2003 CIA-RDP91-00929R000201000001-8

APPROVED FOR RELEASE: Monday, July 28, 2003 CIA-RDP91-00929R000201000001-8

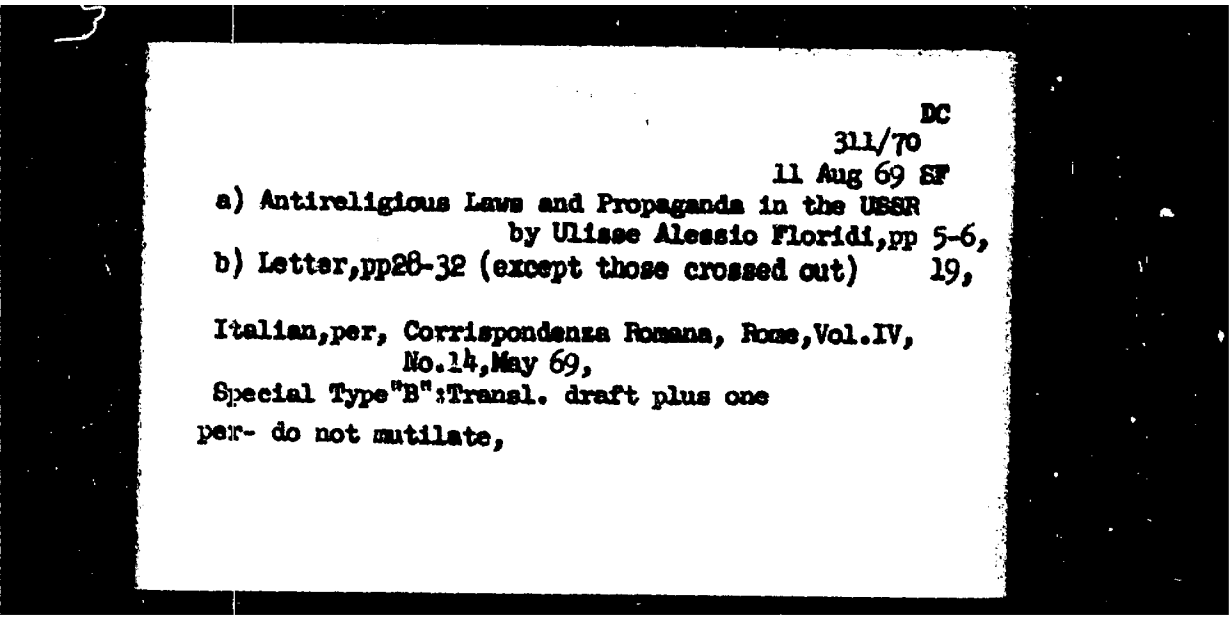

DC
311/70
11 Aug 69 SF

a) Antireligious Laws and Propaganda in the USSR
by Ulisse Alessio Floridi,pp 5-6,
b) Letter,pp28-32 (except those crossed out) 19,

Italian,per, Corrispondenza Romana, Rome,Vol.IV,
No.14,May 69,
Special Type"B":Transl. draft plus one
per- do not mutilate,

APPROVED FOR RELEASE: Monday, July 28, 2003 CIA-RDP91-00929R000201000001-8

APPROVED FOR RELEASE: Monday, July 28, 2003 CIA-RDP91-00929R000201000001-8

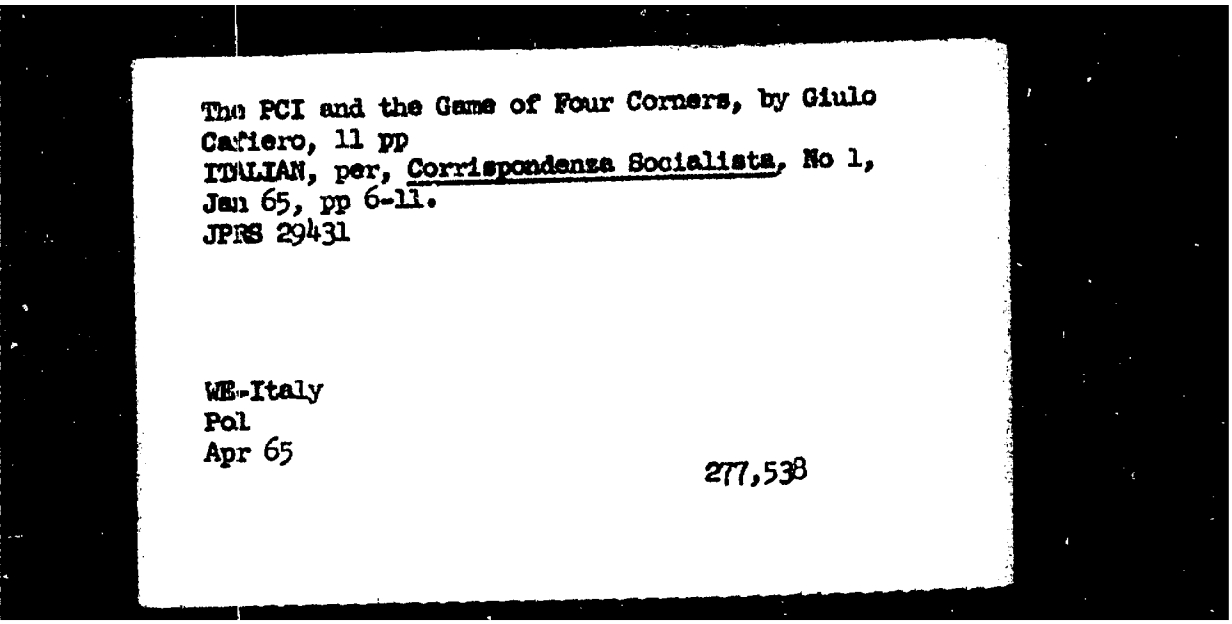

The PCI and the Game of Four Corners, by Giulo Cafiero, 11 pp
ITALIAN, per, Corrispondenza Socialista, No 1, Jan 65, pp 6-11.
JPRS 29431

WE-Italy
Pol
Apr 65

277,538

APPROVED FOR RELEASE: Monday, July 28, 2003 CIA-RDP91-00929R000201000001-8

APPROVED FOR RELEASE: Monday, July 28, 2003 CIA-RDP91-00929R000201000001-8

The Intellectuals and Marxism, by Edmund De Maitre, 13 pp
ITALIAN, per, Corrispondenza Socialista, No 1, Jan 65, pp 32-38
JPRS 29431

WE--Italy
Pol
Apr 65

277,539

APPROVED FOR RELEASE: Monday, July 28, 2003 CIA-RDP91-00929R000201000001-8

APPROVED FOR RELEASE: Monday, July 28, 2003 CIA-RDP91-00929R000201000001-8

'The French "Friendships" of Mao, by Henry Cazals,
7 pp
ITALIAN, per, Corrispondenza Socialista, Jan 65,
pp 44-47
JPRS 29431

WE-France
Pol
Apr 65

277,540

APPROVED FOR RELEASE: Monday, July 28, 2003 CIA-RDP91-00929R000201000001-8

APPROVED FOR RELEASE: Monday, July 28, 2003 CIA-RDP91-00929R000201000001-8

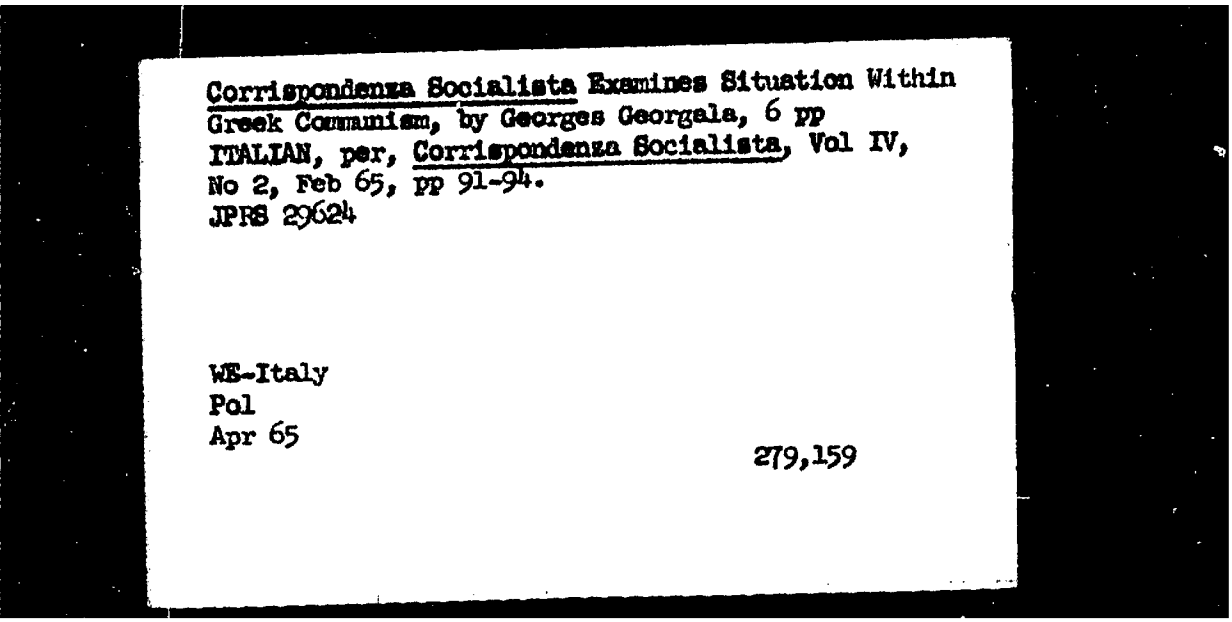

Corrispondenza Socialista Examines Situation Within Greek Communism, by Georges Georgala, 6 pp ITALIAN, per, Corrispondenza Socialista, Vol IV, No 2, Feb 65, pp 91-94.
JPRS 29624

WE-Italy
Pol
Apr 65

279,159

APPROVED FOR RELEASE: Monday, July 28, 2003 CIA-RDP91-00929R000201000001-8

APPROVED FOR RELEASE: Monday, July 28, 2003 CIA-RDP91-00929R000201000001-8

The PCI: From "Dialogue" To "Single Party", by Vittorio Spinazzola, 6 pp.
ITALIAN, per, Corrispondenza Socialista, No 3, Mar 65, pp. 121-123.
JPRS 30076

WE-Italy
Pol
May 65

279,950

APPROVED FOR RELEASE: Monday, July 28, 2003 CIA-RDP91-00929R000201000001-8

APPROVED FOR RELEASE: Monday, July 28, 2003 CIA-RDP91-00929R000201000001-8

X-Ray Examination Of the French Communist Party,
by Pierre Dupont, 8 pp.
ITALIAN, per, Corrispondensa Socialista, No 3, Mar 65,
pp. 145-148.
JPRS 30076

WE-France
Pol
May 65

279,951

APPROVED FOR RELEASE: Monday, July 28, 2003 CIA-RDP91-00929R000201000001-8

APPROVED FOR RELEASE: Monday, July 28, 2003 CIA-RDP91-00929R000201000001-8

Neostalinism in Poland -- An Italian Anti-Communist View, by Luigi di Marchi, 7 pp. ITALIAN, per, Corrispondenza Socialista, No 4, Apr 1965, pp. 198-202.
JPRS 30437

EE-Poland
Pol
Jun 65

281,475

APPROVED FOR RELEASE: Monday, July 28, 2003 CIA-RDP91-00929R000201000001-8

APPROVED FOR RELEASE: Monday, July 28, 2003 CIA-RDP91-00929R000201000001-8

Italian Anti-Communist View of "Single Party",
by Gastone Duse, 7 pp.
ITALIAN, per, Corrispondenza Socialista, Vol
VI, No 5, May 1965, pp. 243-246.
JPRS 30304

WE-Italy
Pol
Jul 65

282,822

APPROVED FOR RELEASE: Monday, July 28, 2003 CIA-RDP91-00929R000201000001-8

APPROVED FOR RELEASE: Monday, July 28, 2003 CIA-RDP91-00929R000201000001-8

Corrispondenza Socialista Analyzes Genoa Conference on Factory Workers, by Girogio Giromi, 7 pp.
ITALIAN, per, Corrispondenza Socialista, Vol. VI, No 6, Jun 1965, pp. 288-291.
JPRS 31443

WE-Greece
Econ
Aug 65

284,217

APPROVED FOR RELEASE: Monday, July 28, 2003 CIA-RDP91-00929R000201000001-8

APPROVED FOR RELEASE: Monday, July 28, 2003 CIA-RDP91-00929R000201000001-8

J-556/66

SF-3951
20 Oct 65

Communists and Socialists in Turkey, by Hasan Jelal,
~~FRENCH~~, per, Corrispondenza Socialista, No 6, Rome,
June 1965, pp 302-309.
JPRS/SF-3951/Special

APPROVED FOR RELEASE: Monday, July 28, 2003 CIA-RDP91-00929R000201000001-8

APPROVED FOR RELEASE: Monday, July 28, 2003 CIA-RDP91-00929R000201000001-8

Social Democrats View of Ciamsci Institute Conference, by Alfredo Livi, 5 pp.
ITALIAN, per, Corrispondense Socialista,
No 7, Jul 1965, pp. 343-345.
JPRS 31749

WE-Italy
Pol
Sept 65

286,001

APPROVED FOR RELEASE: Monday, July 28, 2003 CIA-RDP91-00929R000201000001-8

APPROVED FOR RELEASE: Monday, July 28, 2003 CIA-RDP91-00929R000201000001-8

Duse Dissects PCI Document on "Problems of Unity of Italian Labor and Socialist Movement", by Gastone Duse, 8 pp.
ITALIAN, per, Corrispondenza Socialista, No 7, Jul 1965, pp. 346-349.
JPRS 31749

WE-Italy
Soc
Sept 65

286,002

APPROVED FOR RELEASE: Monday, July 28, 2003 CIA-RDP91-00929R000201000001-8

APPROVED FOR RELEASE: Monday, July 28, 2003 CIA-RDP91-00929R000201000001-8

Italian Social Democratic Comment on Communist Tactics in South America, by Georges Albertini, 8 pp.
ITALIAN, per, Corrispondenza Socialista, No 8-9, Aug-Sept 1965, pp. 407-411.
JPRS 33716

WE-Italy
Pol
Jan 66

293,936

APPROVED FOR RELEASE: Monday, July 28, 2003 CIA-RDP91-00929R000201000001-8

APPROVED FOR RELEASE: Monday, July 28, 2003 CIA-RDP91-00929R000201000001-8

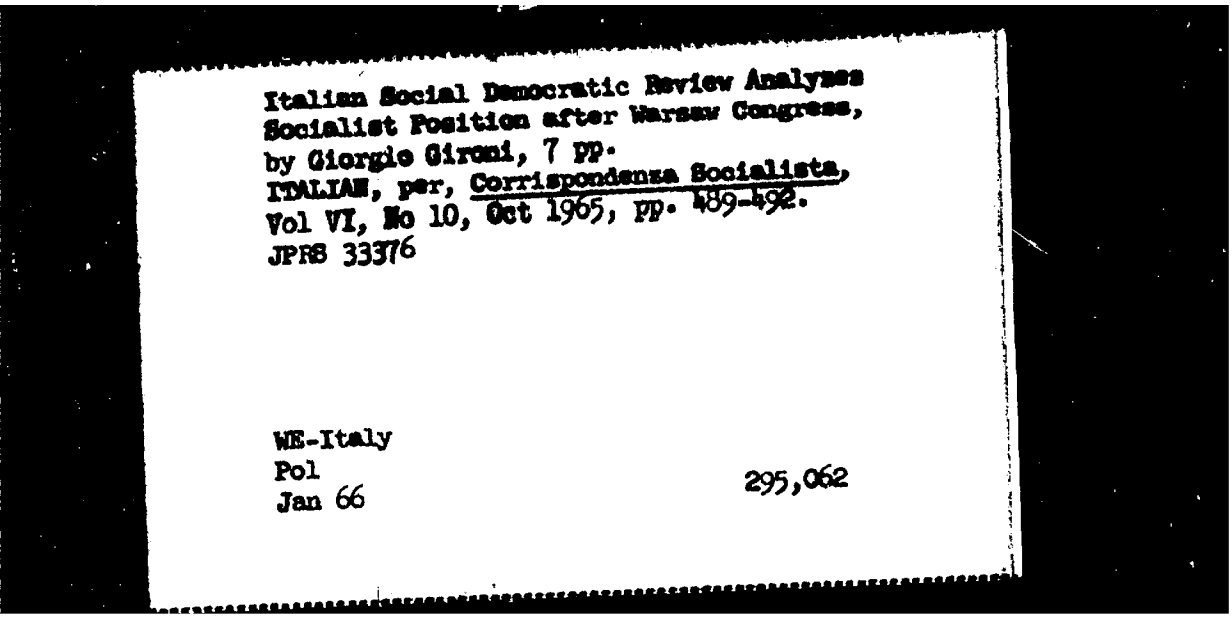

Italian Social Democratic Review Analyzes
Socialist Position after Warsaw Congress,
by Giorgio Girani, 7 pp.
ITALIAN, per, Corrispondenza Socialista,
Vol VI, No 10, Oct 1965, pp. 489-492.
JPRS 33376

WE-Italy
Pol
Jan 66

295,062

APPROVED FOR RELEASE: Monday, July 28, 2003 CIA-RDP91-00929R000201000001-8

APPROVED FOR RELEASE: Monday, July 28, 2003 CIA-RDP91-00929R000201000001-8

Socialist Unification and the Situation of Italian CP Analyzed by Social Democratic Review, by Giorgio Galli, 9 pp.
ITALIAN, per, Corrispondenza Socialista, Vol 6, No 11, Nov 1965, pp. 543-547.
JPRS 33832

WE-Italy
Pol
Jan 66 295,049

APPROVED FOR RELEASE: Monday, July 28, 2003 CIA-RDP91-00929R000201000001-8

APPROVED FOR RELEASE: Monday, July 28, 2003 CIA-RDP91-00929R000201000001-8

Italian Social Democratic Review Discusses Problems of Socialist and Democratic Socialist Unity, by Marco Cesarini-Sforza, 5 pp.
ITALIAN, per, Corrispondenza Socialista, Vol 6, No 12, Dec 1965, pp. 594-596.
JPRS 34102

NE-Italy
Pol
Feb 66

295,823

APPROVED FOR RELEASE: Monday, July 28, 2003 CIA-RDP91-00929R000201000001-8

APPROVED FOR RELEASE: Monday, July 28, 2003 CIA-RDP91-00929R000201000001-8

Anti-Communist Italian Socialist Magazine Discusses Situation of Colombian CP, by Luca G. Montenovo, 9 pp.
ITALIAN, per, Corrispondenza Socialista, No 12, Dec 1965, pp. 608-613.
JPRS 34016

WE-Italy
Pol
Mar 66

296,002

APPROVED FOR RELEASE: Monday, July 28, 2003 CIA-RDP91-00929R000201000001-8

APPROVED FOR RELEASE: Monday, July 28, 2003 CIA-RDP91-00929R000201000001-8

Social Democratic Review Comments on Italian
CP Congress, 8 pp.
ITALIAN, per, Corrispondenza Socialista,
Vol VII, No 1, Jan 1966, pp. 2-5.
JPRS 34513

WE-Italy
Pol
Mar 66

297,000

APPROVED FOR RELEASE: Monday, July 28, 2003 CIA-RDP91-00929R000201000001-8