

~~SECRET~~

NOT RELEASABLE TO FOREIGN NATIONALS

ORCON

INSCOM

GRILL FLAME

PROGRAM

SESSION REPORT

CLASSIFIED BY: MSG, DAMI-ISH  
051630Z JUL 78

REVIEW ON: *April 2000*

**GRILL FLAME**

~~SECRET~~

**TAB**

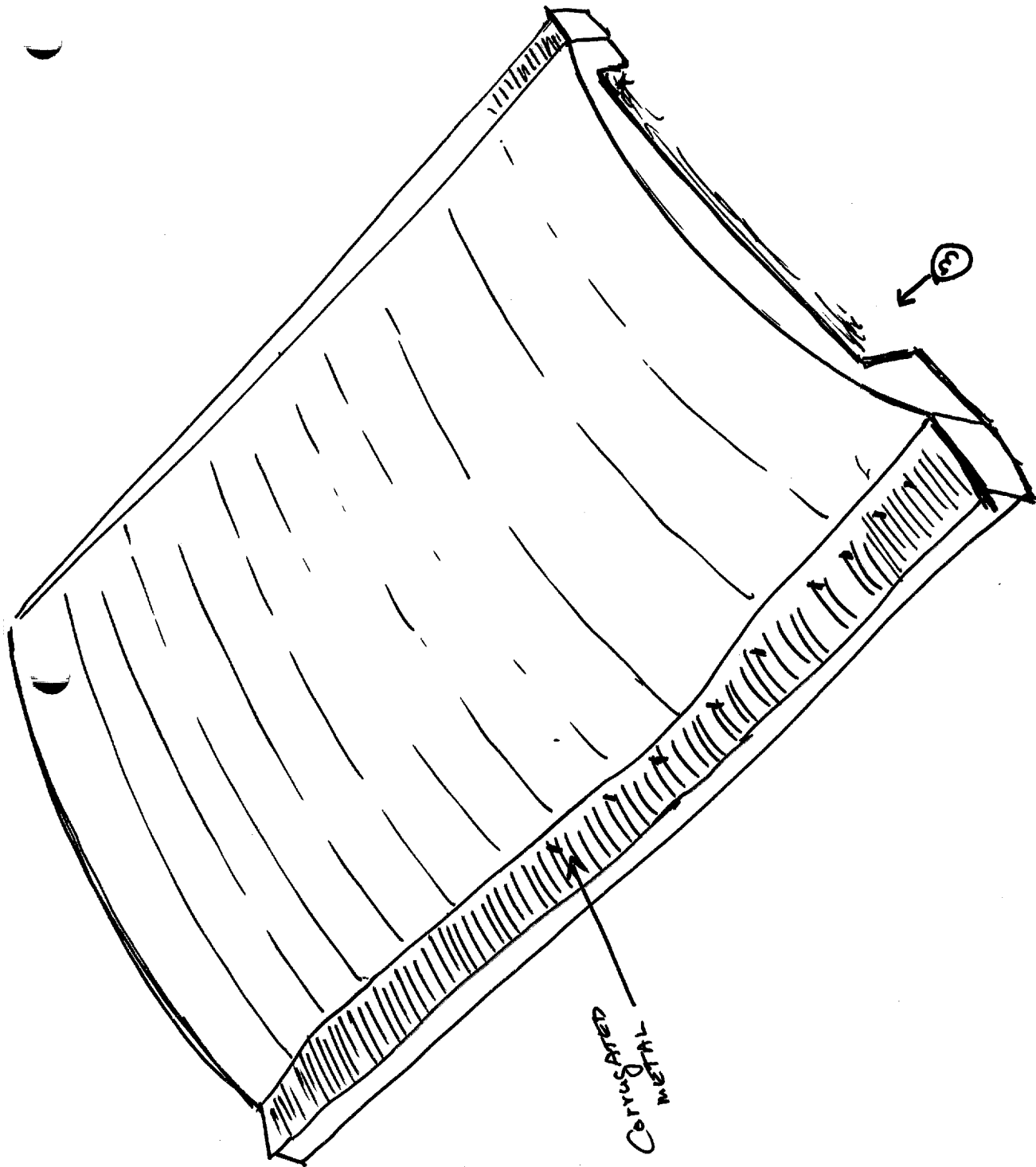

(2)

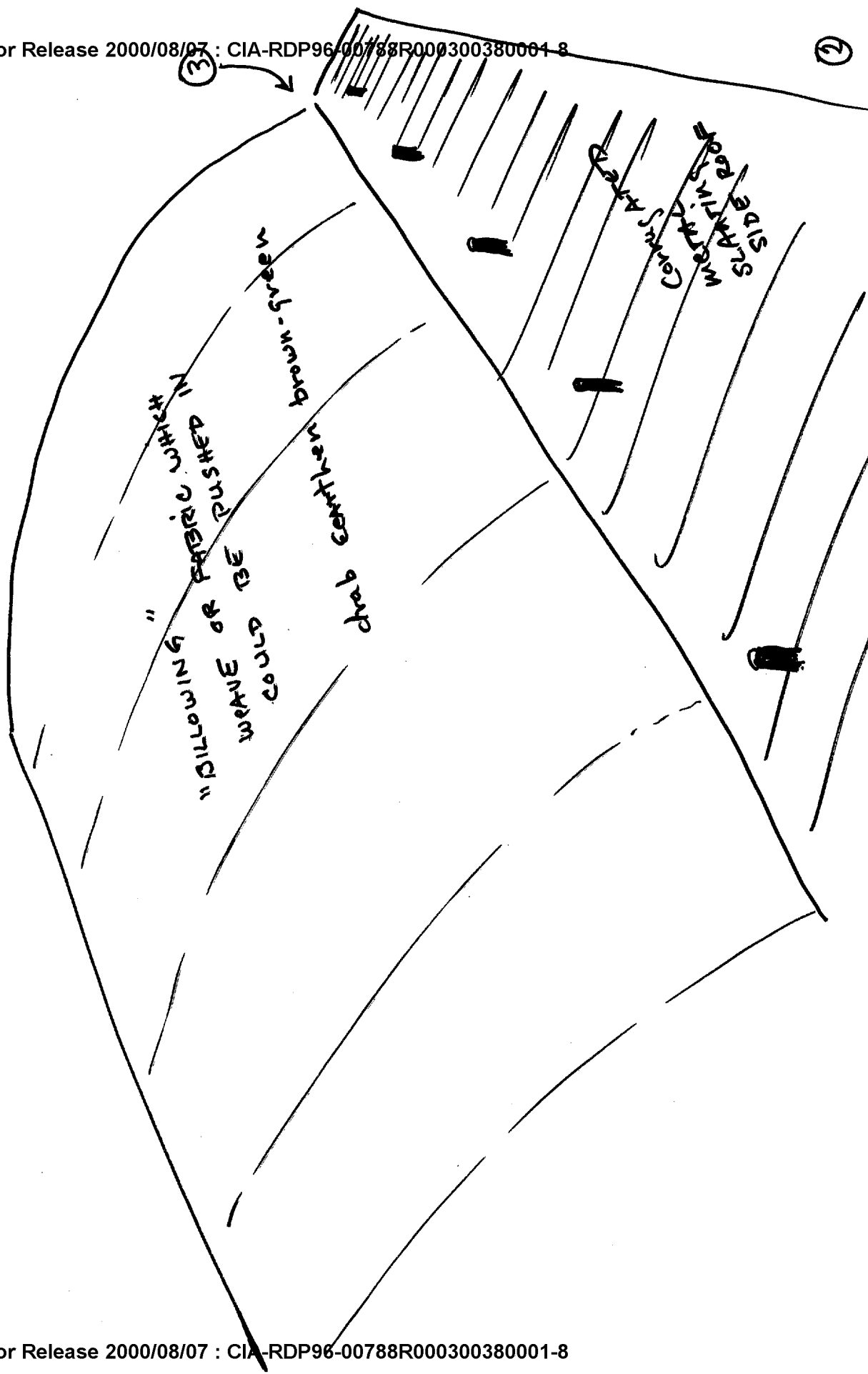

(3)

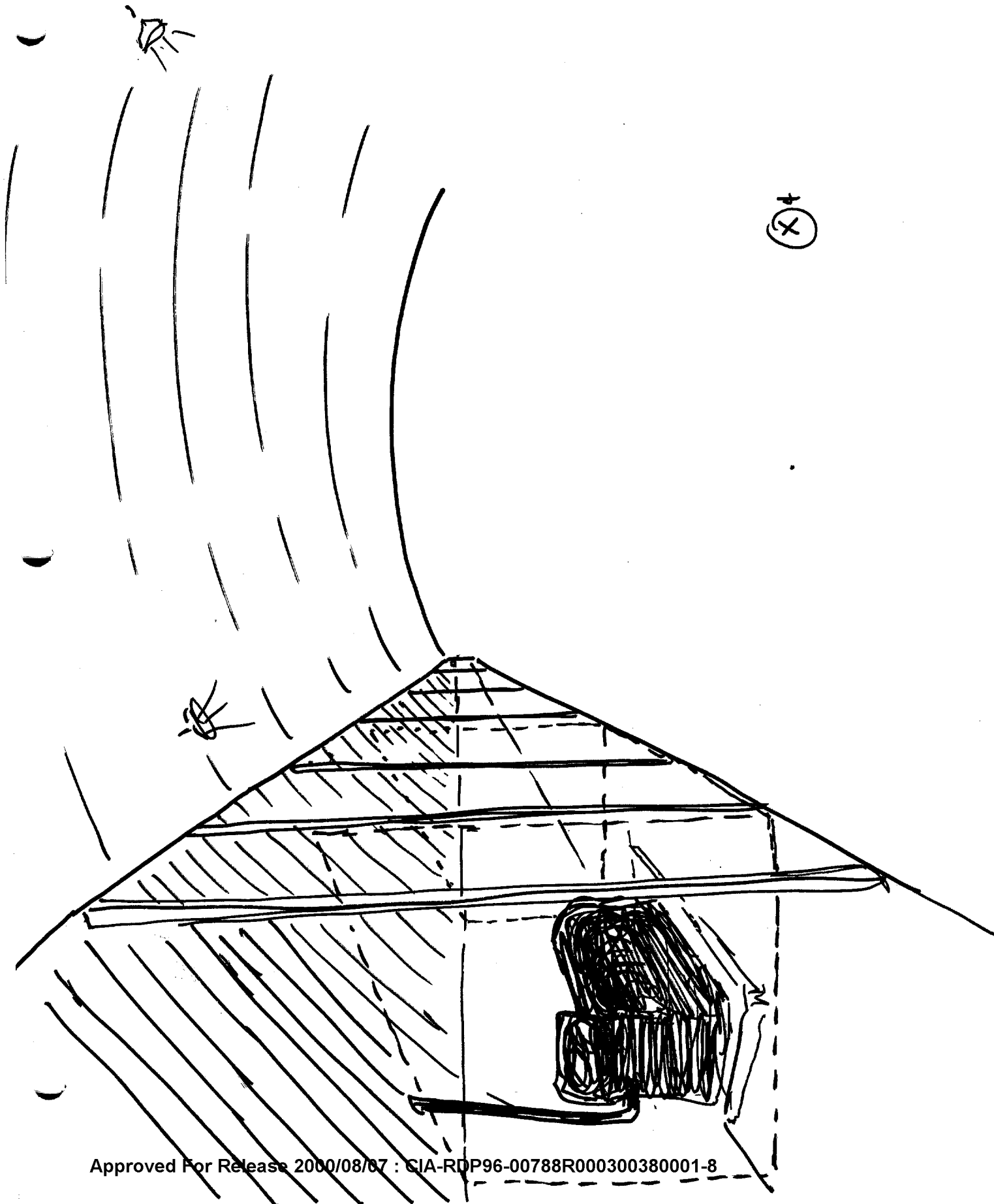

(X)

(F)

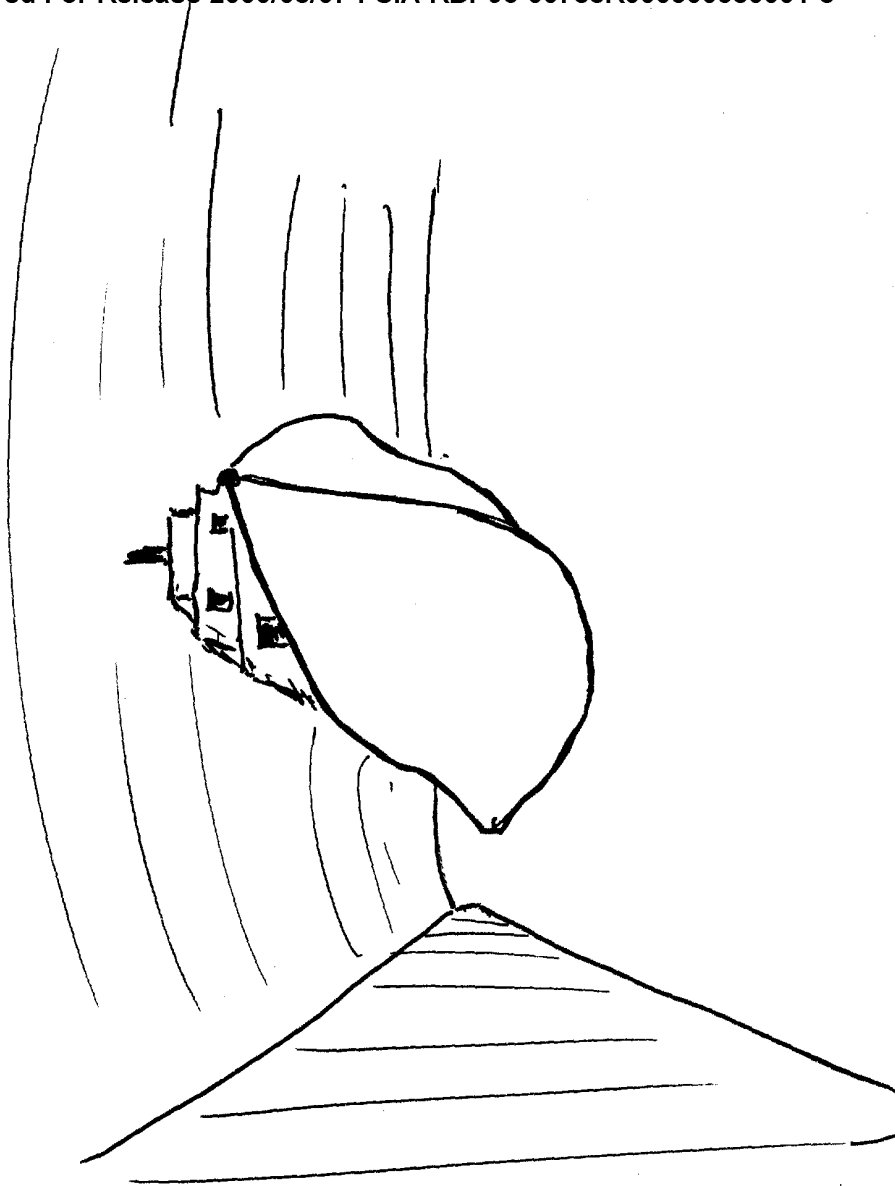

(9)

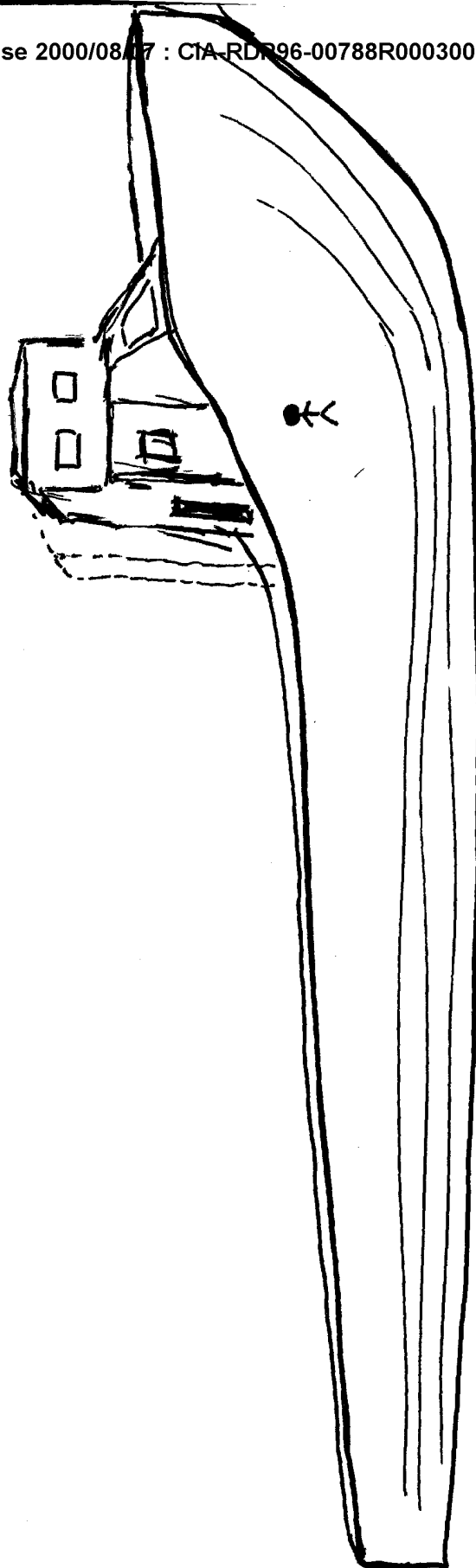

55'-60'

⑦

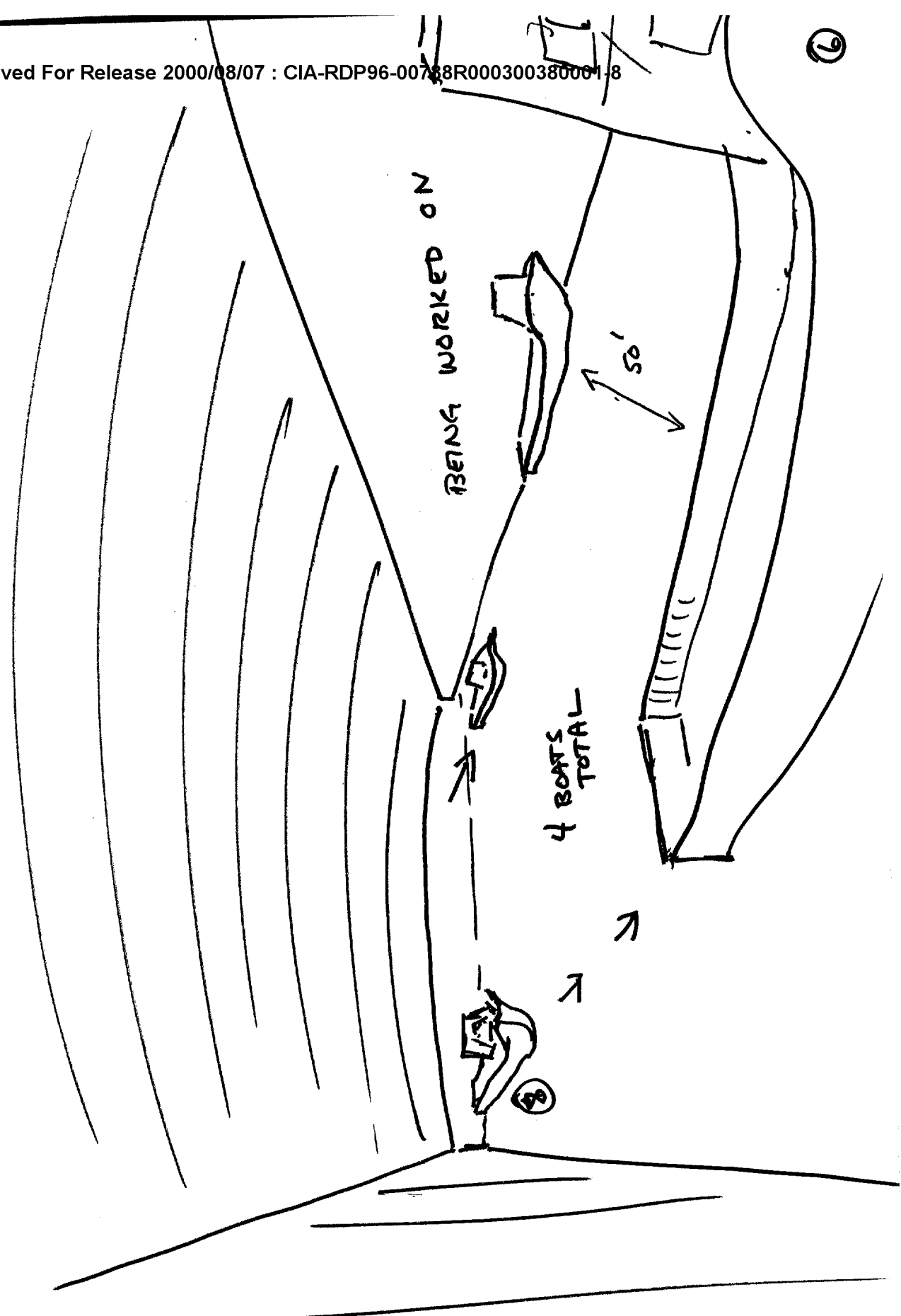

2



OVERVIEW OF BOATS  
MOVING THRU  
BUILDING

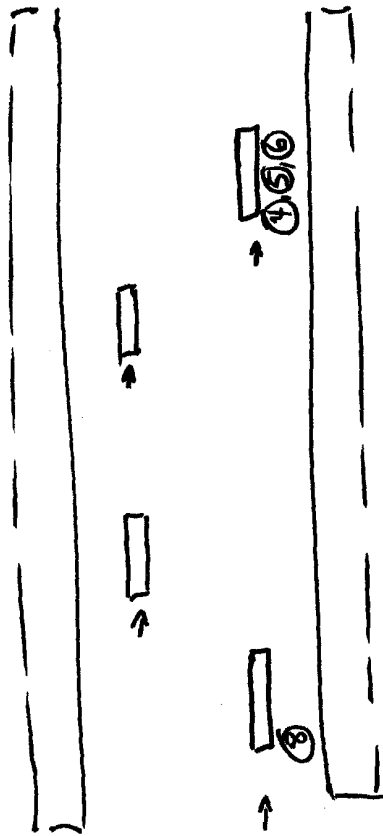

(00)

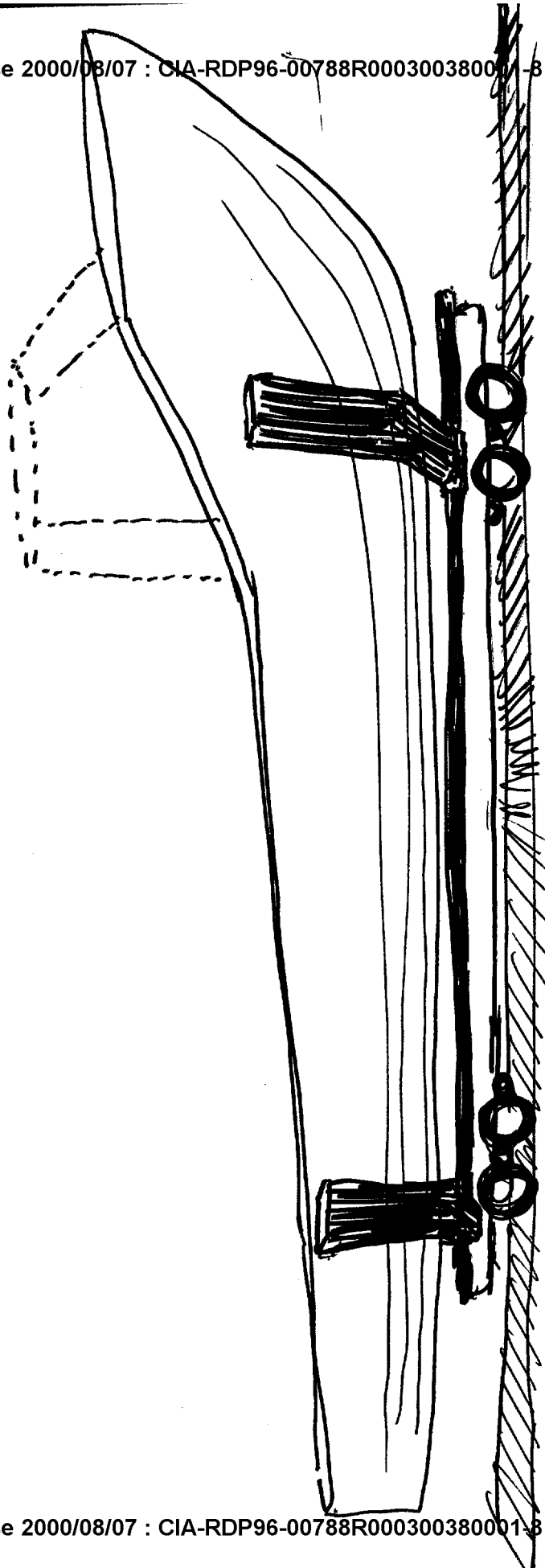

MORE BUILDING  
SPRAWLING LIGHTER IN  
SEMED LIGHTER IN  
COLOR - SEMED  
MORE PERMANENT  
LOWER THAN  
OTHER AND  
FLAT ROOFED

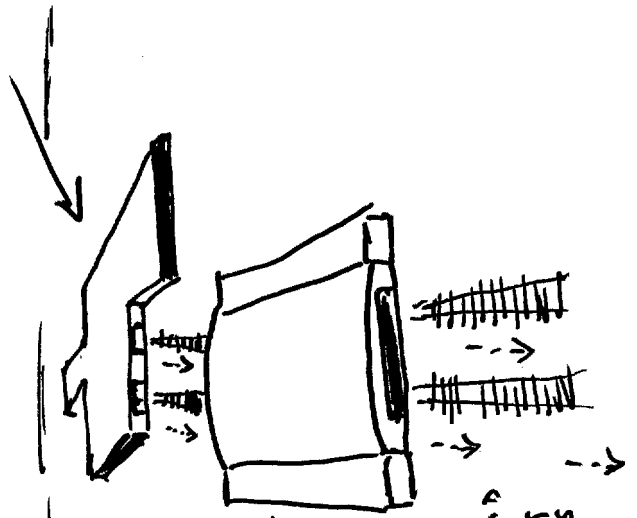

BOATS  
w/ SUPER  
STRUCTURE

BOATS GET  
SUPER STRUCTURE

Go to Launch and  
Final Outfitting  
with Weapons

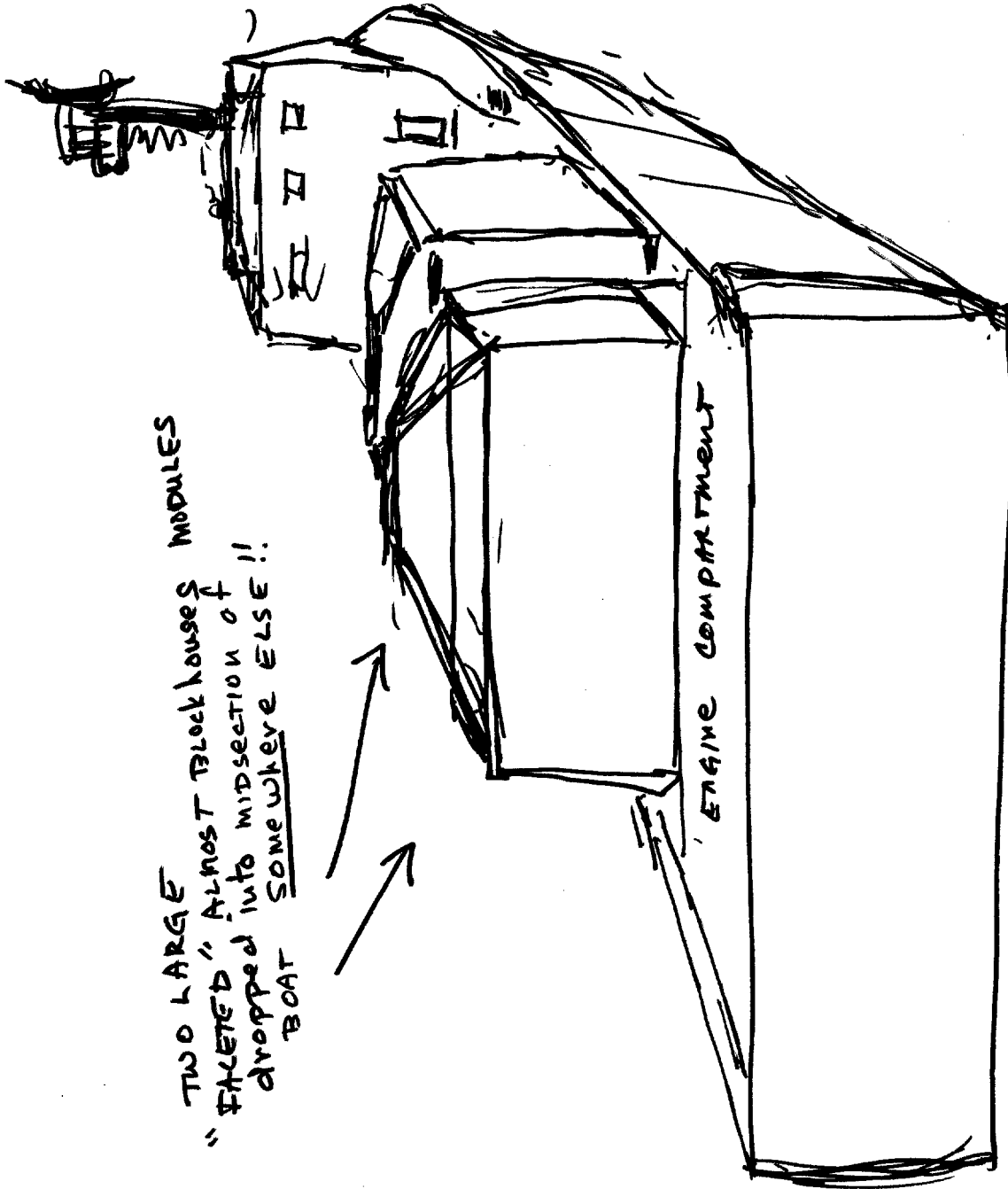

TWO LARGE  
"FACETED" ALMOST BLOCK HOUSE  
MODULES  
DROPPED INTO MIDSECTION OF  
BOAT SOMEWHERE ELSE !!

ENGINE COMPARTMENT

THIS WAS PUT IN  
Somewhere else Also.

STANDS TYPE  
20MM  
AUTOMATIC  
WEAPON  
of the  
forward on  
bridge body.

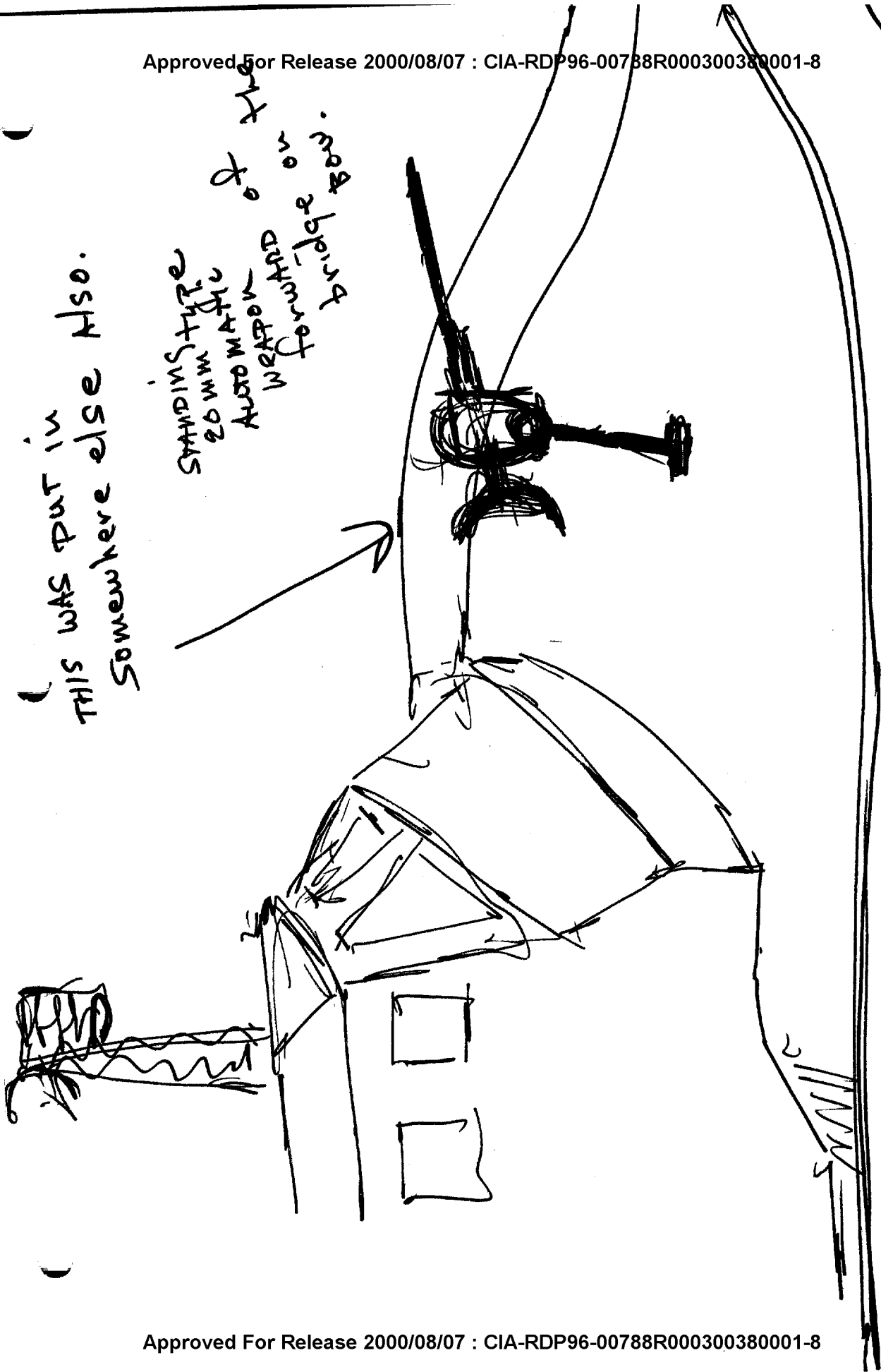

TAB

~~SECRET~~

CUING DATA

(S) The facilitator and viewer were provided with coordinates of the target area and directed that the coordinates represented a very large area which was almost completely covered. They were also directed that there was a need to know what was directly under the covered area as well as a need to know a description of the covering itself. There was no specific time or date reference given other than real time/day date. No other information was provided to either the viewer or the facilitator.

SG1A



*Coordinates represent a very large covered area. Need to know what is under this covered area. Also need a description of the cover!*

*No Time Fix !!*

CLASSIFIED BY: MSG, DAMI-ISH  
051630Z JUL 78  
REVIEW ON: 29 APRIL 2000.

~~SECRET~~

GRILL FLAME