

~~SECRET~~

INSCOM

GRILL FLAME

PROGRAM

SESSION REPORT

CLASSIFIED BY:MSG,DAMI-ISH

DATED: 051630ZJUL78

NOT RELEASABLE TO FOREIGN NATIONALS REVIEW ON: July 2001

~~SECRET~~

GRILL FLAME

GF-054-81  
Copy 1 of 2 copies

~~SECRET~~

SUMMARY ANALYSIS

REMOTE VIEWING (RV) SESSION DCC-85

1. (S/NOFORN) This report documents a remote viewing session conducted in compliance with a request for information of interest to USI.
2. (S/NOFORN) The remote viewer's impressions of the target are provided as raw intelligence data, and as such, have not been subjected to any intermediate analysis, evaluation or collation. Interpretation and use of the information provided is the responsibility of the requestor.
3. (S/NOFORN) The protocol used for this session is detailed in the document Grill Flame Protocol, AMSAA Applied Remote Viewing Protocol (S), undated.
4. (S/NOFORN) Following is a transcript of the viewer's impressions during the remote viewing session. At TAB A are drawings made by the remote viewer reference his impressions of the target site. At TAB B is target cuing information provided the remote viewer.

NOT RELEASABLE TO FOREIGN NATIONALS

~~SECRET~~

~~SECRET~~

## TRANSCRIPT

## REMOTE VIEWING (RV) SESSION DCC-85

TIME

#14: This will be a remote viewing session for 2 July 1981; mission time is 0900 hours.

SG1A All right #01, the time is now 9:00. I want you to focus on the building in the photograph. Within that building is a [REDACTED] I would like you to project your awareness to this [REDACTED] in the building, and describe it very briefly for me.

+01 #01: Got a small section of a...corridor..got a blocking door... Just inside's a..blocked section of corridor... It's like it's.. to the right rear, adjacent to a...adjacent to some kind of a private type office... Looks as if it's a...it's the one room interior to the building so there's like a double wall to the exterior. See no windows... Let me look inside. Just a minute.

## PAUSE

Saw like a..work area. Just, uh, security cabinets or files along one wall. And, uh...and a steel table sticking out from the wall. There's, uh, like a cage section of the room as well, but you can't tell what's behind the cage, it's just...just some like shelves with stuff on it. That's all I'm getting, I'm not getting anything else.

SG1A #14: Okay #01, I'd like you now to describe the people who work in [REDACTED]

#01: Got like a business executive type looking person. Looks like a... a bank president. Fairly tall, 6'2", his 50's, late 50's.. silver hair... Looks French.. See kind of a narrow nose.....

Got like a other guy who's..short, stocky..black hair cut very ragged, sort of like he doesn't go to a very good barber... He's a little heavy on the- a little heavy side... He like wears dark suits all the time with white shirts and no ties.... That's all I get.

SG1A #14: Are these the only two people that work in [REDACTED]

SG1A #01: That's all I'm getting in [REDACTED]

#14: Okay. I want you now to focus on the first individual, the executive type. Tell me more about him personally, his problems, his successes.

~~SECRET~~

~~SECRET~~

- +11 #01: Okay, just a minute.... Just get a total wash-out on this guy personality-wise. He, uh, drinks and smokes moderately. Doesn't go anywhere and doesn't do anything. I don't get any spectacular accomplishments and I don't get any spectacular problems... The heavy set guy drinks a lot... Just getting total personality wash-outs for both these guys...
- +13
- #14: Would it be possible for U.S. Intelligence to approach either one of these individuals?
- #01: No, I don't think so. I get a feeling for extreme hazard going near either one... I just get extreme hazard going near either one. I don't think either one of them should be approached.

PAUSE

That's all I'm getting.

- #14: Okay. One final question. The problem that you were having trying to get a personality feeling on these people- do you feel that you had difficulty because they had a lack of personality or because there was some sort of barrier there that you could not overcome?
- #01: I think it's just, uh....the lack of personality.
- #14: Okay. I have no further questions. Is there anything you'd like to add?....
- #01: That's all I'm getting.
- #14: Okay. We'll pause now.

SG1A

- #01: Page one is a drawing of [REDACTED] I have a, uh, like a main corridor on the right side of the page, which runs up and down the building. Top end goes to the center of the building. Right hand side there all kinds of other rooms. I don't get a feel for office or anything like that, but it might be residence type rooms. I feel like this has got all kinds of funny ceilings, so it's probably third floor above ground. The, uh, there's a security door that goes into like a deadend corridor. And on both sides of the deadend corridor are offices, the one on the right being the [REDACTED] one on the left is just an office. Straight ahead is an office. It's got windows, the exterior. Both back walls of this deadend corridor area are interior walls, and I get a feeling like they're double walls. Inside the code room is just a metal table, safe cabinets, and a caged area.

SG1A

Uh, the upper..I'm sorry, the lower office may be a comm type area. I'll put communications in..in parens, or communication. That's just the feeling. You know, I don't know if that's true or not. But the, uh, only other feeling I have is that these two guys I described are very hard core intelligence type. You know, like KGB or GRU or whatever. And that I wouldn't approach them

~~SECRET~~

~~SECRET~~

#01: with a ten foot pole. Both these guys are..are really hard core. And that's essentially it.

#14: Okay.

~~SECRET~~

**TAB**

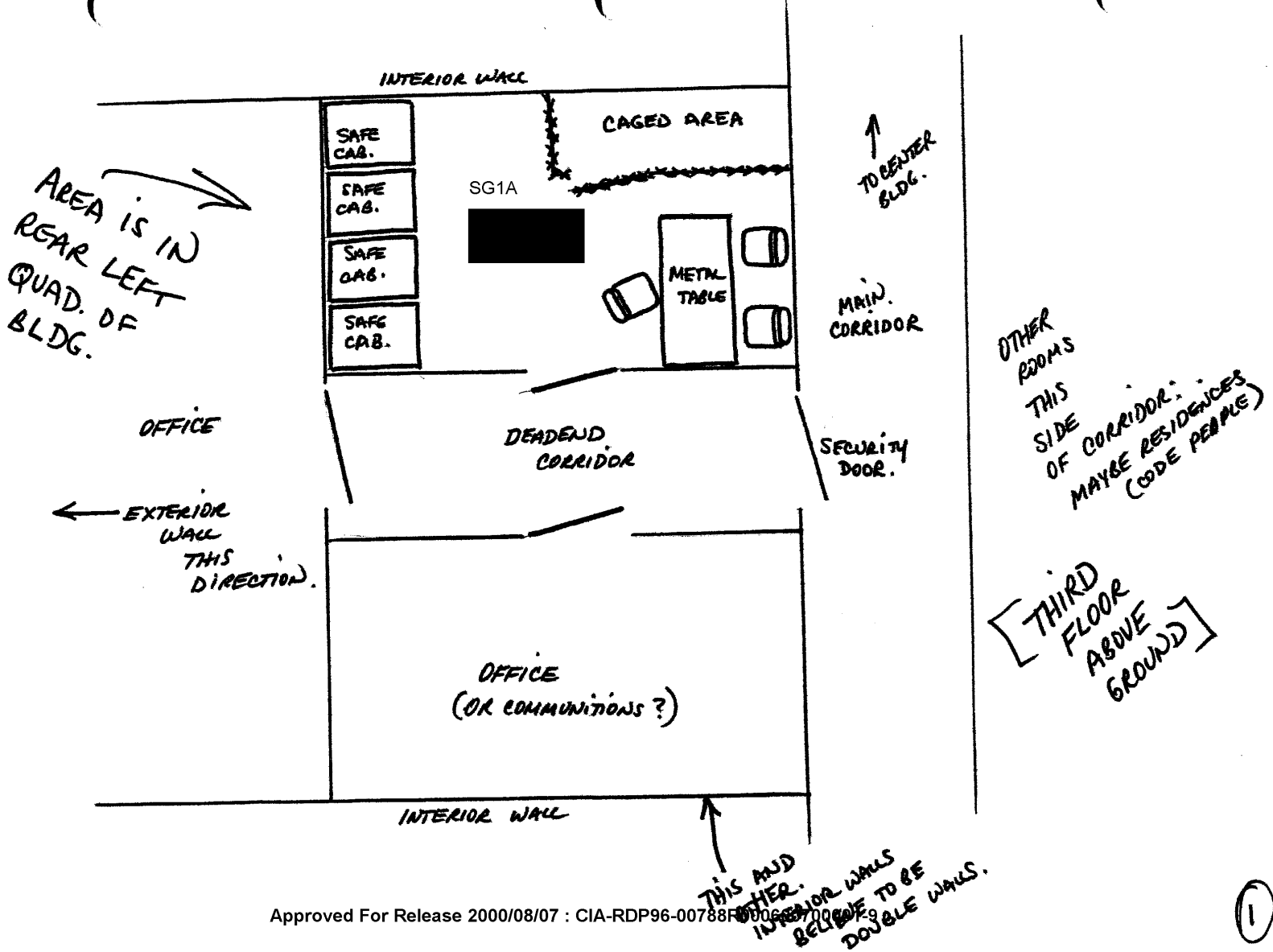

**TAB**



~~SECRET~~

TARGET CUING INFORMATION

REMOTE VIEWING (RV) SESSION DCC-85

1. (S/NOFORN) Prior to this session the remote viewer was shown the attached copy of a photograph and was told that this would be his target.

2. (S/NOFORN) During the session the viewer was asked to focus on the building in the photograph. He was asked to locate [REDACTED] and to describe the room and the personnel who worked there. The remote viewer was then asked to assess the personnel working [REDACTED] for possible approach by USI. SG1A SG1A

NOT RELEASABLE TO FOREIGN NATIONALS

~~SECRET~~

SG1A

Approved For Release 2000/08/07 : CIA-RDP96-00788R000600700001-9

Approved For Release 2000/08/07 : CIA-RDP96-00788R000600700001-9