

~~SECRET~~

NOT RELEASABLE TO FOREIGN NATIONALS

ORCON

INSCOM

GRILL FLAME

PROGRAM

SESSION REPORT

CLASSIFIED BY: MSG, DAMI-ISH  
051630Z JUL 78

REVIEW ON: April 2000

~~SECRET~~

~~SECRET~~

NOT RELEASABLE TO FOREIGN NATIONALS

ORCON

SUMMARY: CCC-79 (241000 Apr 80)

Source reported information concerning Kevin Hermening.

Two possible locations: Area "J" or Area "I" which is described as "E" shaped building. Initially building described as two-story with columns with balcony. Dark, plush inside area. Staircase is wide-white lobby type coming in. Three corridors. People in right corridor free to move about while left corridor they are guarded; probably on 2d floor.

From outside - two-story rectangular building, red brick, flat roof, little wooden box structure in middle of roof, building may look like "E".

Two female hostages located in right corridor.

Unknow number of other hostages.

Less than 20 guards to a shift. Know they should have more. Guards lack concern.

Source had difficult time obtaining data.

~~SECRET~~

TAB

①

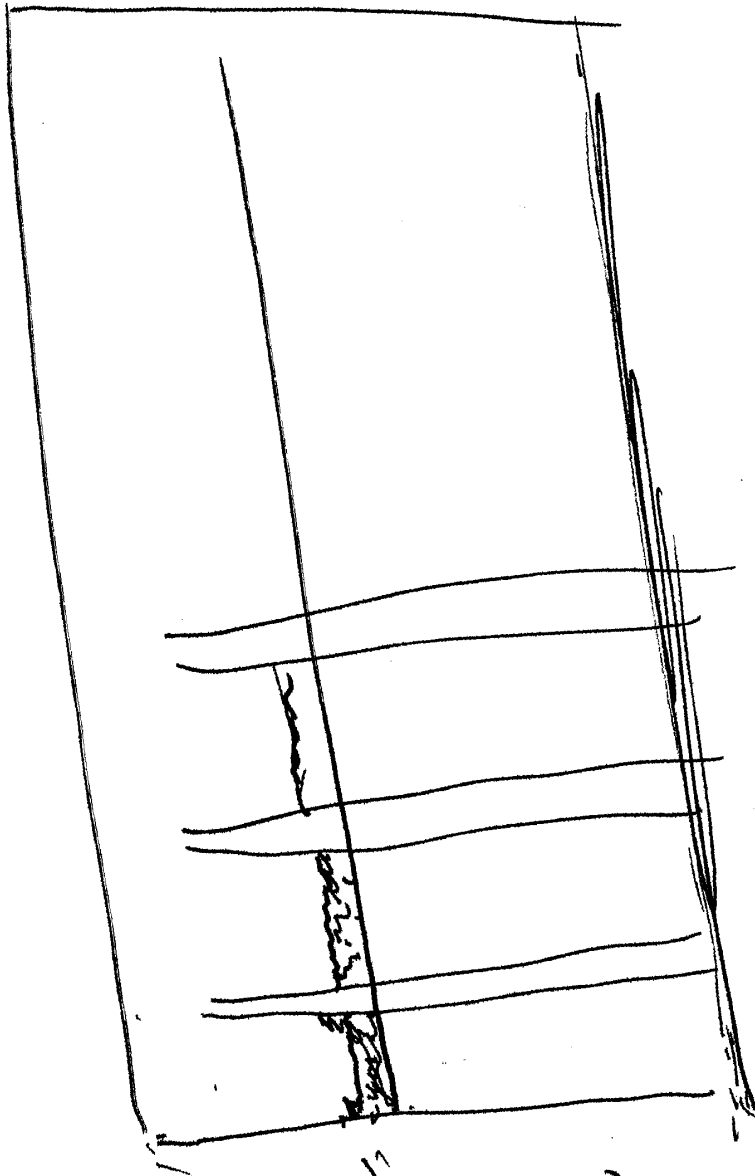

Hand-drawn  
Sketch of  
Structure

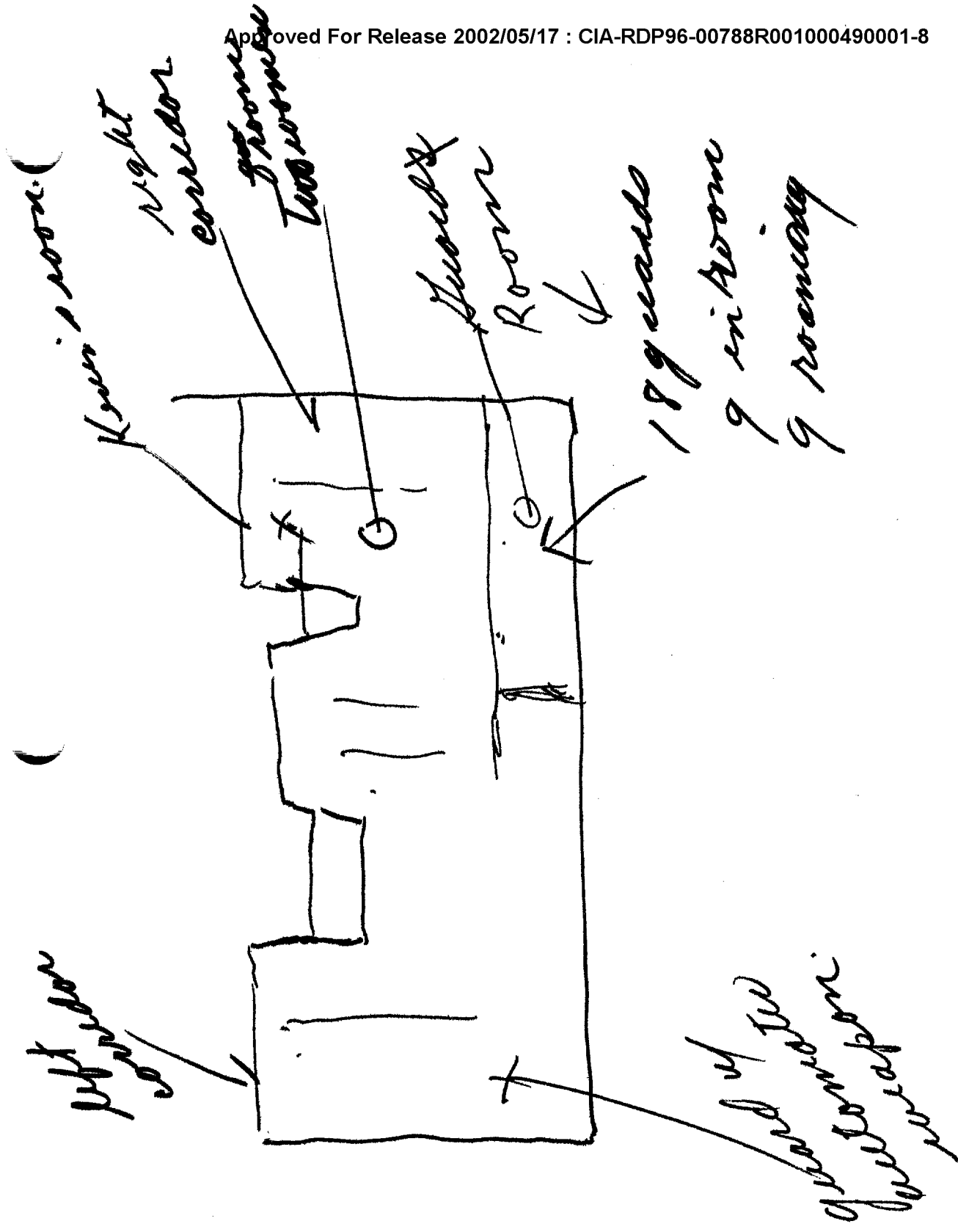

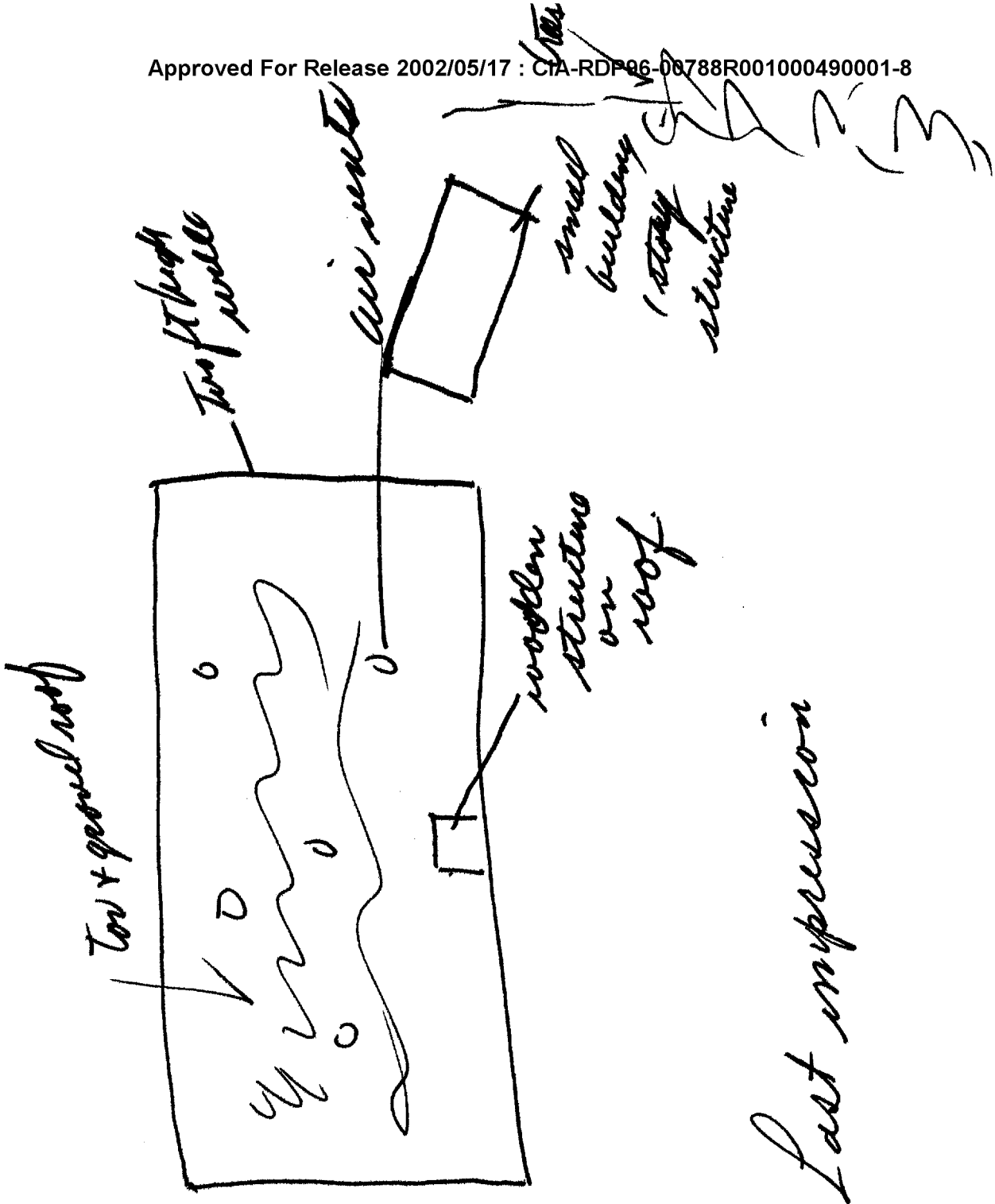

3

4

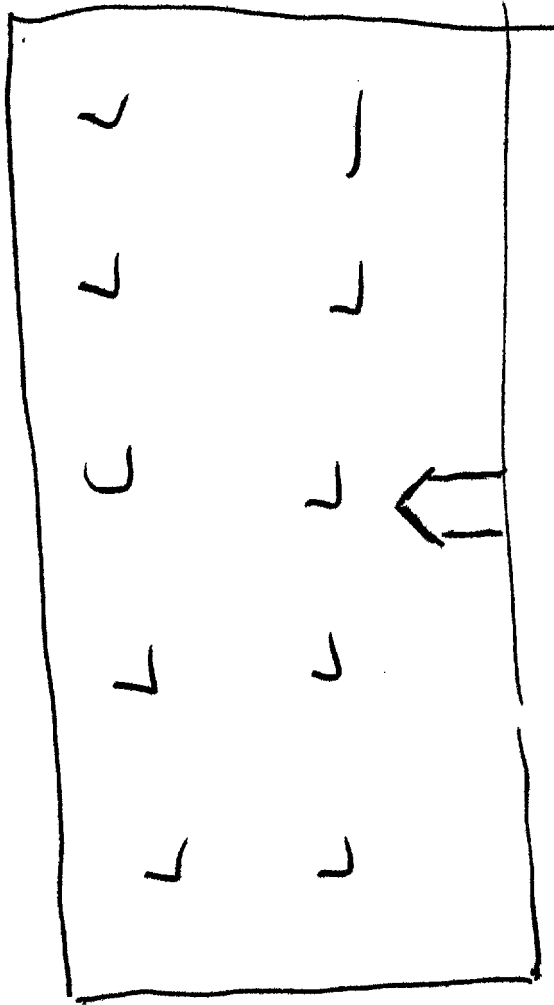

Front of Building  
Lost a table impression

BB REPORT

CCC *079*  
DTG *24 1000*

- TGT: - ALPHA, BRAVO, CHARLIE,
- DELTA, ECHO, FOXTROT,
- GULF, HOTEL, INDIA,
- JULIET, KILB, LIMA,
- MIKE, XRAY, YANKEE

OR

*#14*

NUMBER 1 - THRU 53  
(SEE ATTACHED LISTING)

KEY QUESTIONS:

ALPHA TGTS: WHICH HOSTAGE IF ANY DID YOU OBSERVE  
IN THE TARGET LOCAL?

NUMERIC TGTS: WHICH FACILITY DID YOU FIND THE TARGET?

FOLLOW-ON QUESTIONS:

- (a) DESCRIBE THE FACILITY WHERE THE TARGET WAS.
- (b) WERE THEIR OTHER HOSTAGES?
- (c) DESCRIBE ANY GUARDS YOU SAW.

*4B 2 Poss // Juliet + India  
"E" shaped*

*(a) 2 Storey w/ Balcony  
Red Brick*

*(b) #14 (has freedom of Movement)*

*#22*

*#49*

*Relocal Guard shift*

*[#14 Buys it]*

*(-) 20*