

COORDINATE REMOTE VIEWING TRAINING (CRVT)

CRVT Report: 945

DATE/TIME CONDUCTED: 250902 Oct82

SOURCE #: 25

FILE #: 12

SITE: Lombardy's Lakes, Italy

EVALUATION: Valid S1's and S2's
 Decoding Problem on S2's

25 Oct 82

0902

45° 54' 55" N

8° 34' 50" E

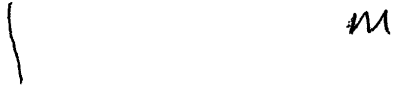

45° 54' 55" N

8° 34' 50" E



45° 54' 55" N

8° 34' 50" E

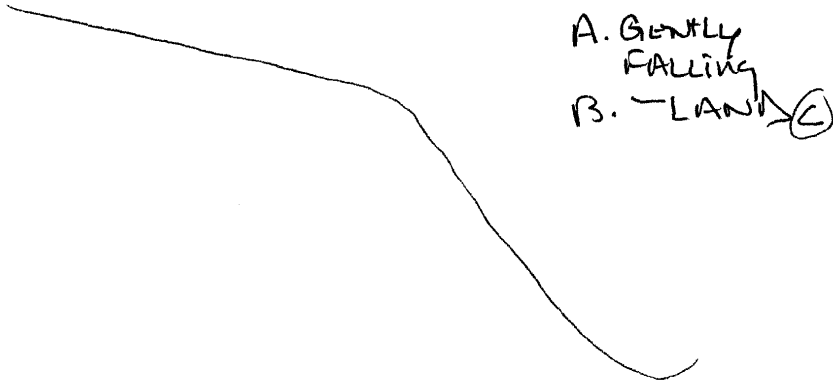

ROB

45° 54' 55" N

8° 34' 50" E

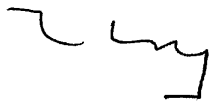

A. Right Angler

B. structure (C)

45° 54' 55" N

8° 34' 50" E



A. Flowing

B. water (C)

AOL BREAK
VAGUE SCENES
of city on water/
RIVER.

ROB

45° 54' 55" N

8° 34" 50" E



CONF
BREAK
What the
hell is that

45° 54' 55" N

8° 34" 50" E

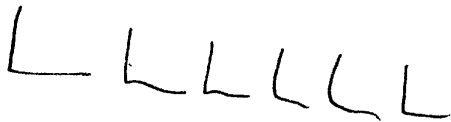

A. Structures
B. Buildings (C)
S-2 yellow (C)
BREAK

ROB
25 OCT 82

45° 54' 55" N
8° 34' 50" E

A. TM
~~CONF~~
BREAK

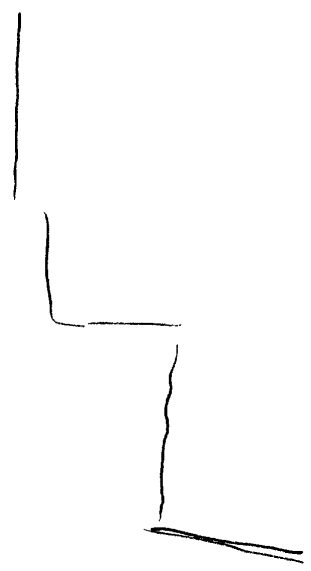

45° 54' 55" N
8° 34' 50" E
BREAK

45° 54' 55" N

8° 34' 50" E



A. Wavy

B. WATER

AIR BEACH

Beautiful
Beach

AOL BEACH

SALT

SAND

GRASSES

45° 54' 55" N

8° 34' 50" E



A. Wavy

B. WATER

COLD C

White Cap PC

Sandy / Rocky CRD

ICE PC

BEACH

END

Summary
GENTLE ROLLING LANDS with Buildings
Flowing WATER / WAVY WATER
yellow .
COLD

Lombardy's Lakes



CPYRGHT

CPYRGHT

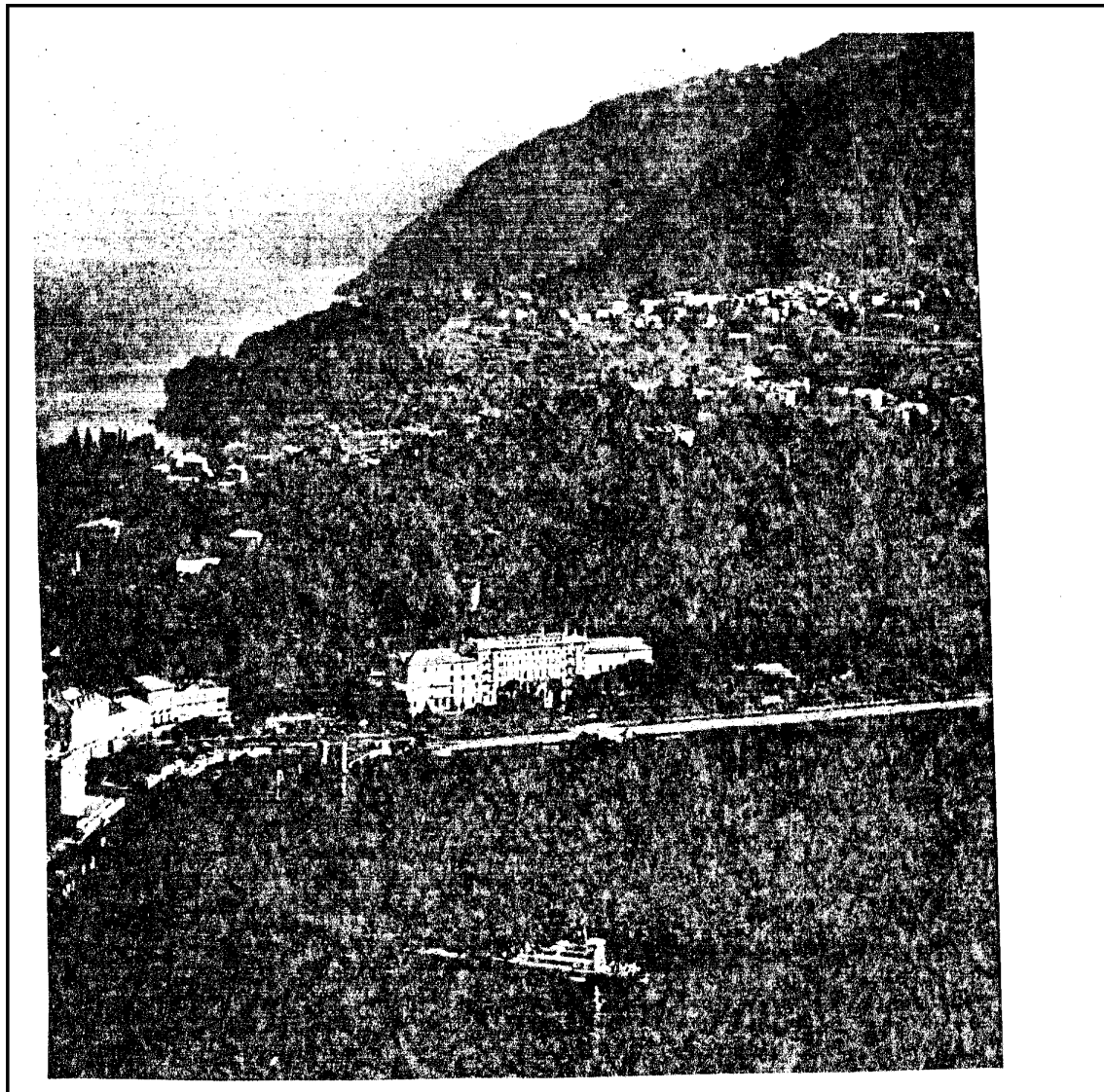

CPYRGHT

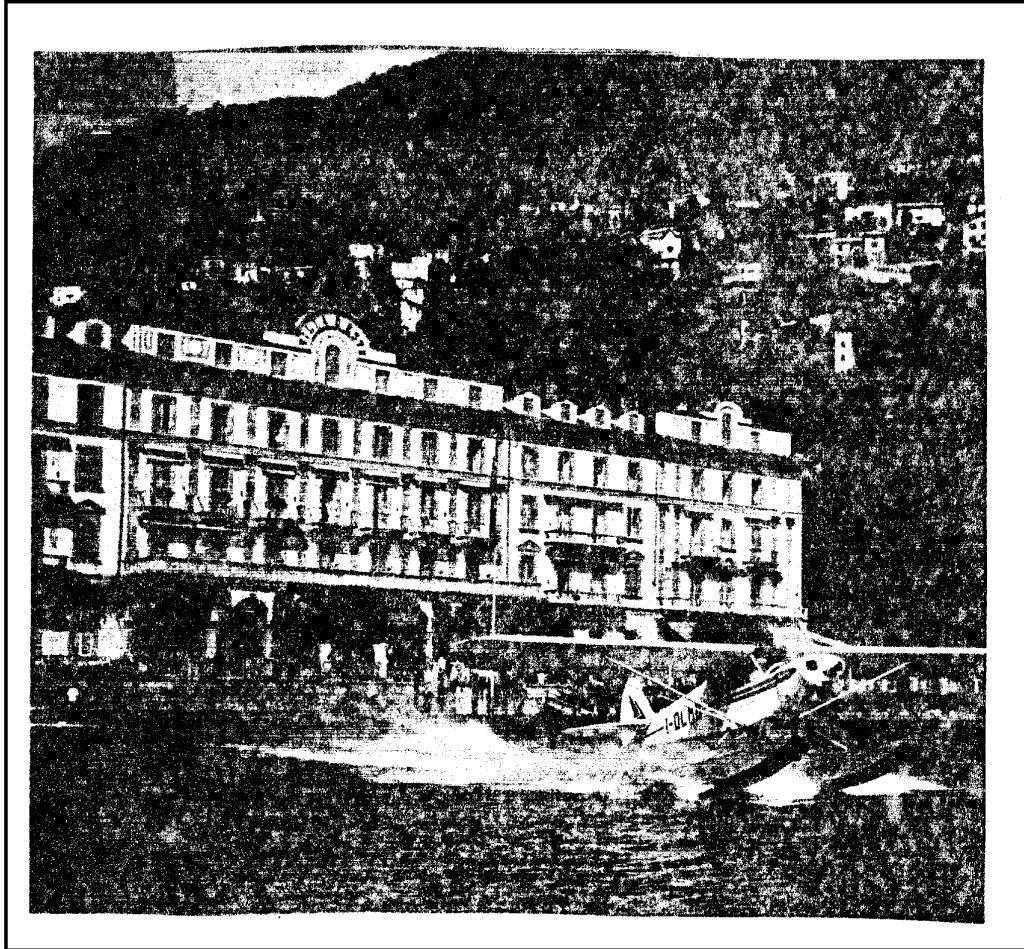

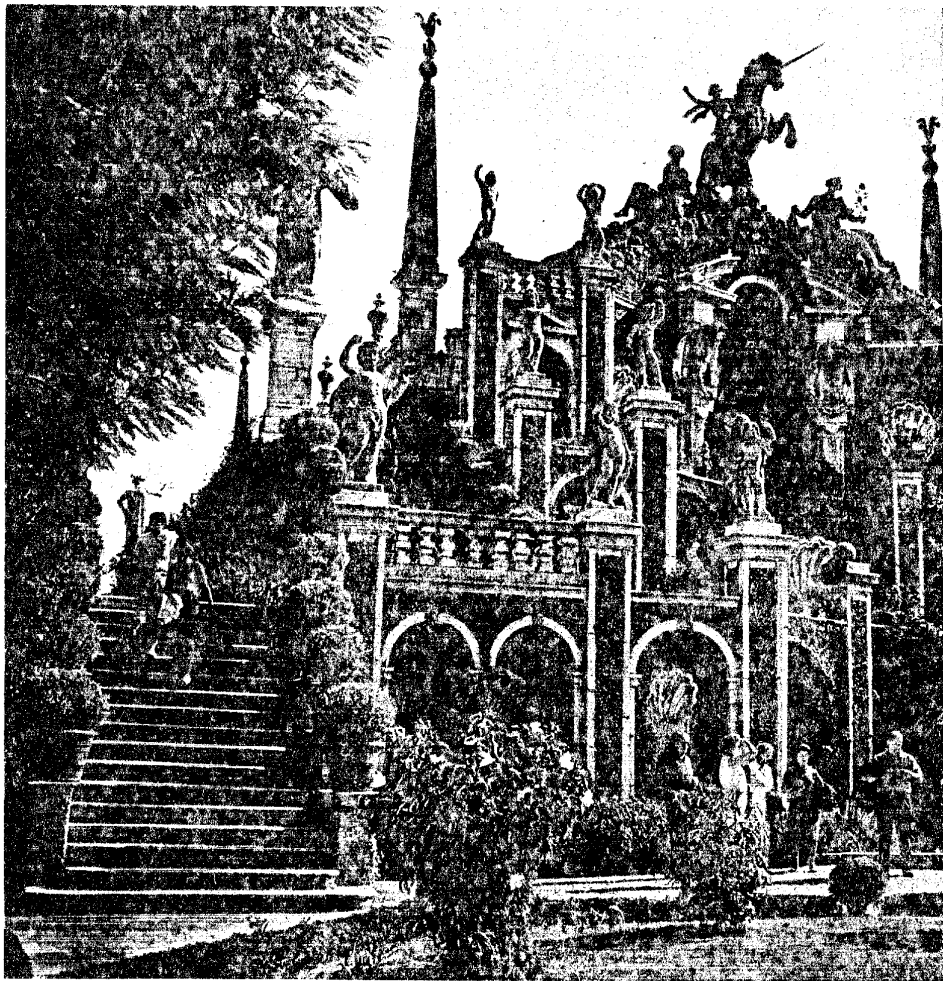

Island magnificence rises from Lake Maggiore. Mists of evening (left) veil the terraced garden of Isola Bella, one of the Borromean Isles offshore from Stresa. The Counts of Borromeo transformed the once-bare rock in the 17th century, building a lavish palace and transporting soil from the mainland to construct exotic gardens. Guests watched theatricals in the garden amphitheater (above), decorated with cherubs and shells. In 1959, Prince Vitaliano Borromeo completed the Grand Hall of the palace (right), following original plans.



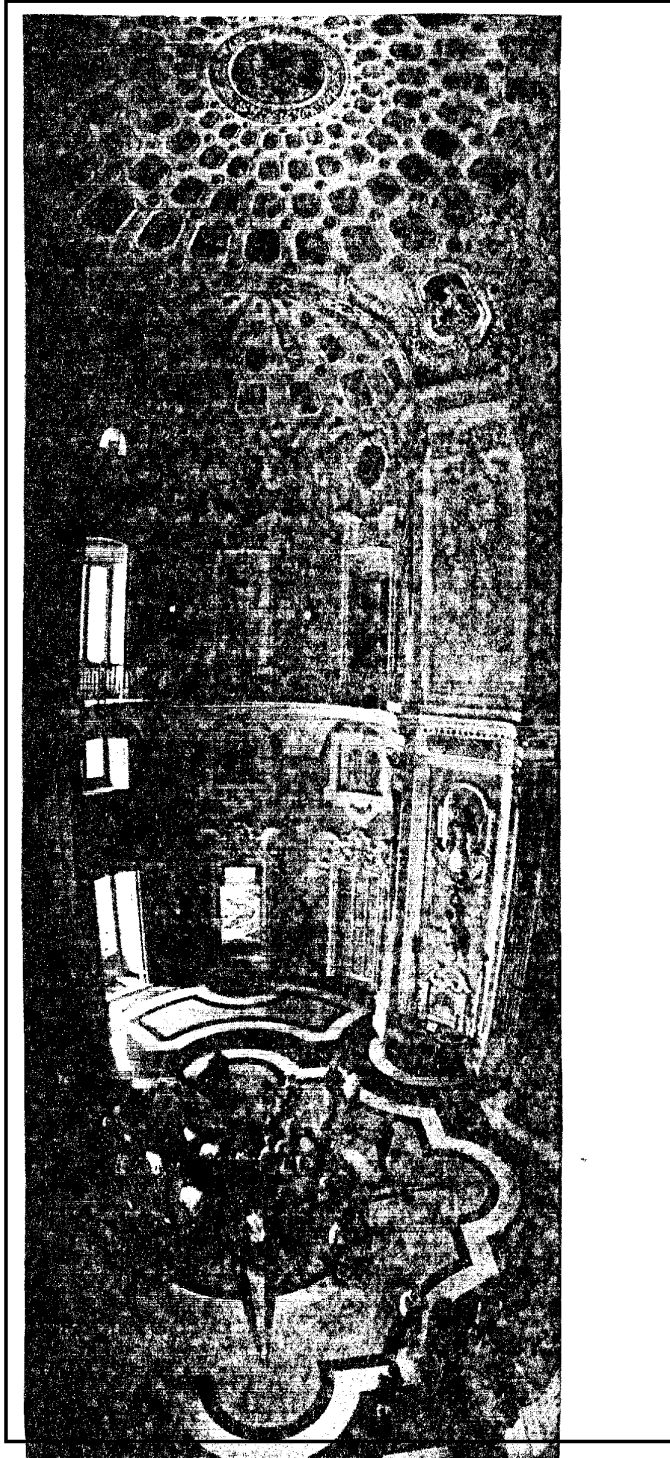

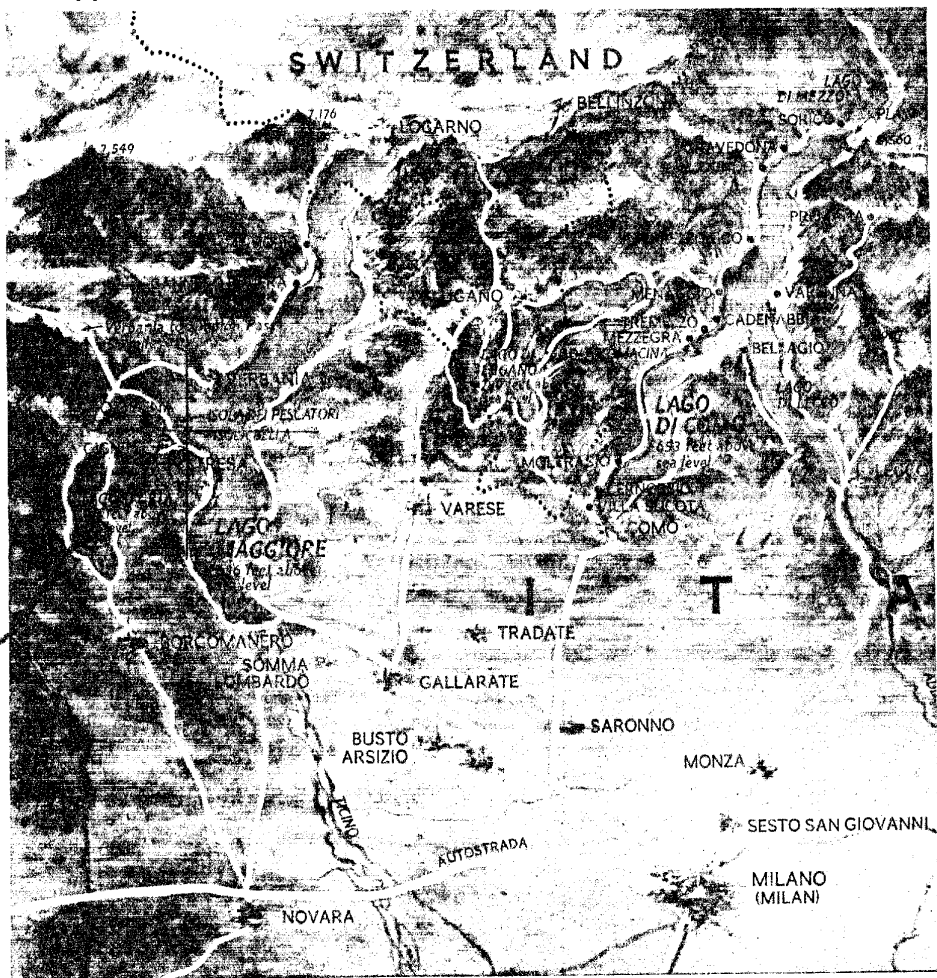

Italy's Land of Lakes

CARVED from the Alps, gemlike lakes glitter in the Italian boot top. Ice, gouging southward millions of years ago, scooped out their basins, and man came to settle their shores. In time he embellished nature with the glories of Italian architecture. The region blends soaring peaks with lush Mediterranean vegetation. The waters of Lake Orta, westernmost of the sub-alpine lakes, flow northward, eventually emptying into Maggiore, longest of the lakes. To the east of Lugano, almost entirely Swiss, sprawls three-pronged Como with its celebrated villas and resorts. Lakes Iseo and Idro, though smaller and less famous than their neighbors, play host to almost as many visitors. Largest in area, Garda marks the eastern limit of Lombardy's lake country.

CPYRGHT