

SRV

Paul
#3 9 June 86
Envelop
Ft. Wade rd
1127

envelop
8606

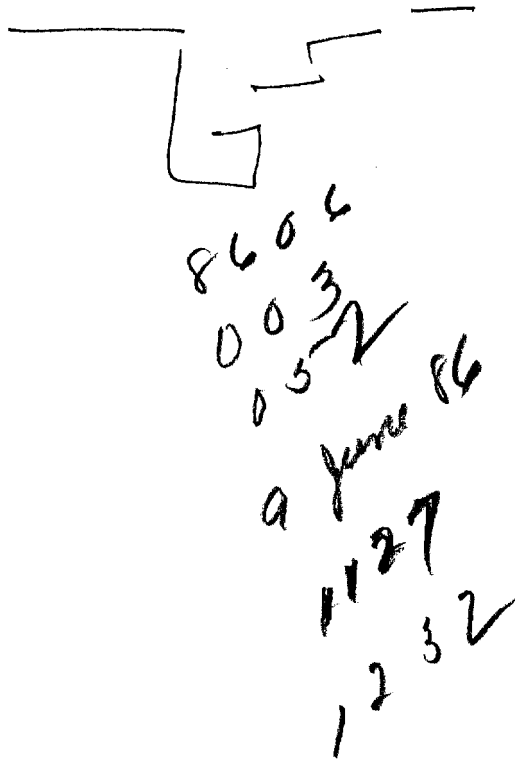

A. down
plot had
solid
B. land

A. down
and
and
and
also
Silic
B. starts

B. going down
during

due B11
freeway
overleaf

8606

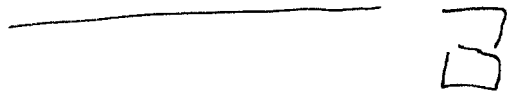

A. down
t
compression bush

8606



compression bush

8606



A. over flat
ward

B. low

A. down and
across
up and
solid

B. structure

A. along
angle
down
up
along
SD

B. counter

i wood to beam
 smooth
 rough
 new
 sparkly
 green
 white
 speckled
 and
 white
 grey
 yellow
 blue
 rounded
 wide
 angles
 soft
 machine
 tall

A2 BK
 like, interesting

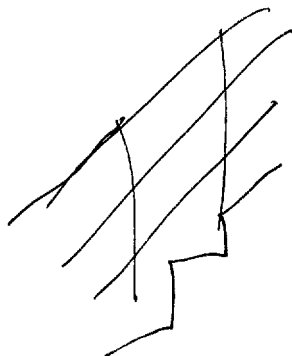

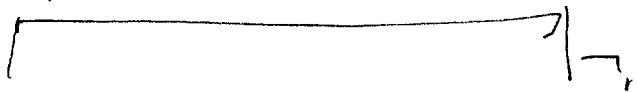

G2 white D #2 F2 T I Ac ALS

Structure

Complex

poly-merian

Constructive
funct. and
as
opposed
to
destructive

Stairs
walls
roof

round
flat

black

black
walls

metal
door
paranent

~~green~~

1+ green
white

S-2

D

AZ

EZ

T

I

ATOL

ALS

Concrete
Construction

Security
lights

ladders

domed



over Bk
Chernobyl

grey

bridge

grass
already

Extensive
structure

fuel
gate
guard

S-2

V

A 2

E 7

T

I

#02

7

Als

Job

model

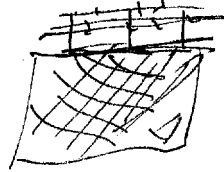

#02 BK
DIAL

water
purity

bed

Q.D.

Vehicle
heavy
truck

going out
responding

#02 BK
like
five
trucks/
station

~~Copy~~

cone
sharp



black + white

52

AOL ALG

tangled

wires
cable

equipment

power
supply

sprawling

terrace

flat
grassy

windy

open

structure

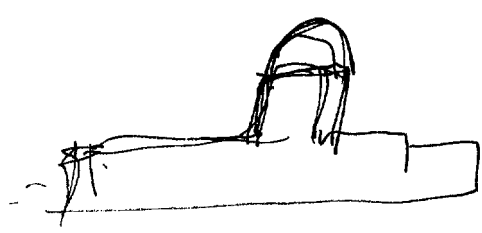

compound

compound

AOL BLK
Mid-East/
Libya

JUL ALS

SZ

D

#2

E I

T

I

sizzling
sound

AOL BK
like motorway
a chain saw

underground

very
near
deep

color
sound

double
fence

~~log~~
log
+
guard

AOL BK
prison

flat cement
area

Structure



around

52

D

A2

F I

T

I

AOL

ALS

person
uniform

officers
sung
self-set of
automatic

"in charge"

inside
structures

new

modern

efficient
designs

Sloping
sides

Cool

A2 BK
comfortable

AOL BK
select inside
aus. facility
appointed
shopping
walk on
office

SZ

D

A2

F1

T

I

AOL AS

Very solid

walls

"Substantial"

54% "built to last"

"Buffer Zone" around structure

hundreds of people going in + out

non-U.S.

AOL Bk Chernobyl w/ construction (cranes, etc.)

break

Summary, Project 8606, June 1986, Paul

Site is a land/structure interface. More than one structure is present at the site, all though these structures may be attached or in some other way connected to give the idea of one composite structure. Construction is functional rather than esthetic, and involves various stairs with railings, walls and roofs of varying heights. There is a rounded component, perhaps dome-like to the centralized concept of the structure. The dimensional idea of "labyrinthian" is manifest, as are largely blank walls, pavement, and at least one metal door. Structure is made of concrete, and ladders are used for access to at least some portion(s) of the structure. There are security lights. The structure(s) cover extensive area, and grass covers surrounding grounds. Structure is surrounded by double fencing, perhaps cyclone-type topped with barbed wire, and may be watched by guards and dogs. A moveable vehicle gate permits access to the paved area around the structure(s); at least one heavy truck seems to be parked nearby. There is a sense of vehicles "going out, or responding," suggesting an AOL of firetrucks on call at a firestation. Water is nearby. A cone-shaped object with alternate black-and-white longitudinal stripes seems to be relevant to the site. Equipment and tangled wires and cables, with the essence of the idea "power supply" is present. "Compound" in both the sense of a combination of different structural and functional elements, and a closed, surrounded facility appears to be a concept associated with the site. There seems to be a large, deep underground element involved with the site. A large, flat cement area may be important, as is an "around," relatively low structure with some sort of bumps in the top of it. A person wearing what may be a uniform is present, who demonstrates an officious, smug, self-satisfied, autocratic personality. He considers himself "in charge." The inside of the structure is new, "modern," efficiently designed, and suggests the AOL of a relatively austere appointed shopping mall or office--muffled, perhaps carpeted, relatively spacious, quiet lighting, new smells, grey walls, furnished, cool. Walls are very solid--"substantial"--and are "built to last." There is a "buffer zone" around the structure. Trucks with people seem to be going in and out of the "compound." The site has a feeling of being non-U.S. AOLs that emerged in the course of the session were Chernobyl and a military compound in Libya or elsewhere in the Mid-East.