

~~SECRET~~/NOFORN

PROJECT SUN STREAK

WARNING NOTICE: INTELLIGENCE SOURCES AND METHODS INVOLVED

PROJECT NUMBER: 8803

SESSION NUMBER: 01

DATE OF SESSION: 18 MAY 88

DATE OF REPORT: 18 MAY 88

START: 1306

END: 1356

METHODOLOGY: SOLO

VIEWER IDENTIFIER: 018

1. (S/NF/SK) MISSION: ACCESS THE TARGET STRUCTURE AT ENCRYPTED COORDINATE 112301/767476 AND DESCRIBE THE CONTENTS, USE AND FUNCTION OF AREAS "A" AND "B".
2. (S/NF/SK) VIEWER TASKING: SAME AS ABOVE, USING PRESENT TIME AS A REFERENCE POINT.
3. (S/NF/SK) COMMENTS: TARGET STRUCTURE APPEARS TO BE UNDER CONSTRUCTION AT THIS TIME
4. (S/NF/SK) EVALUATION: VIEWER 018 DESCRIBES A LARGE, TALL BUILDING THAT IS MOSTLY EMPTY AND "JUNKY"-LOOKING INSIDE. THERE IS A PERSON AT THIS LOCATION THAT APPEARS TO BE WEARING SOME SORT OF HEAVY, PROTECTIVE CLOTHING

HANDLE VIA SKEET CHANNELS ONLY

~~SECRET~~/NOFORN

CLASSIFIED BY: DIA (DT)  
DECLASSIFY: OADR

## memorandum

DATE: 18 May, 1988

REPLY TO  
ATTN OF: DT-SSUBJECT: SESSION SUMMARY (C/SS)  
SG1J

TO: DT-S (ATTN: [REDACTED])

1. (S-SS) Statistics: Viewer: 018  
 Session date: 16 MAY 88  
 Start time: 1306  
 End time: 1356  
 Mode of operation: SOLO  
 PI: Cold  
 AV: Material from 8807

2. (S-SS) Cuing: Access in present time and describe the contents, use and functions of areas "A" and "B" of a structure at encrypted coordinates 112301/767476.

3. (S-SS) Results:

a. AREA A: Area "A" was perceived as:

- 1) a long, tall, cold and mainly empty area
- 2) The floor is white, but gives a strange appearance of not being at a definite level (AOL: as though there were a cloud or haze sitting on the floor).
- 3) There were several perceptions of some (AOL: "plate" or "hatch lid") which had some kind of crisscrossed "straps" on it (see sketches, pages 2 and 3).
- 4) There were a few people either standing in a group, or just walking through. For the most part, area "A" seemed like more of a passageway for most of the people than a workplace or a place to stay. One person appeared to be wearing very heavy protective clothing which seemed to be reflective.

5) The room appeared to be mostly empty, except for some "junk" or things lying around on the floor, out of everyone's pathway. These "things" seemed to be covered with a layer of (AOL: dust or frost).

b. AREA B: Area "B" was perceived as:

- 1) A very large, tall, "funny-shaped" area or junction of areas (see drawing, inclosed, and drawing on page 8 of the transcript).
- 2) While it is tidy, in that there is not a lot of "junk" and things lying around, it is not clean (much as one might describe a very well-kept garage: neat but dirty).
- 3) There was a vague impression that it was a workplace, of sorts, and of the general size one would need for working on either military tanks, or railroad train cars.

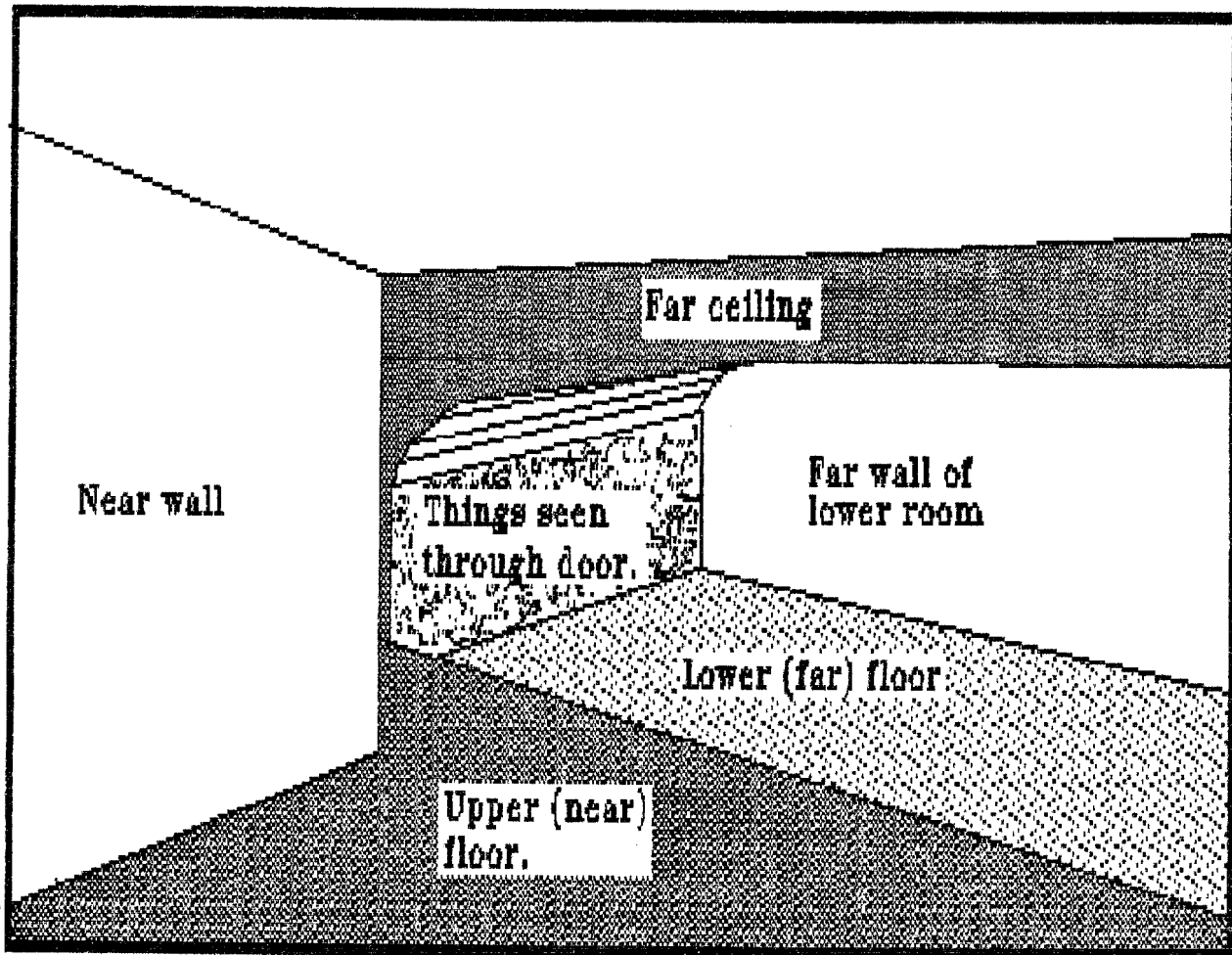

FIG. 1  
Area "B"

SG1B

16 MAY 88  
FT. MEADE  
1306 HAS  
SOLO

P.I. NONE/COLD  
A.V. 8807

Access + describe tablet structure.

112301  
767476

A: FLAT  
HARD  
SMOOTH  
MAKERS

B: (STRUCTURE)

112301  
767476

A: WAVY

112301  
767476

MISS MK

112301  
767476

A: CROSS  
HARD  
WAVY  
SMOOTH

B: (STRUCTURE)

2

112301  
767476

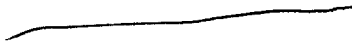

A: ACROSS  
HAND  
SMOOTH  
B: ~~STRUCTURE~~

SZ: NOISE TEXTURE  
FLAT  
SQUARE  
BLUR  
MATERIAL FOOT

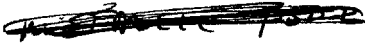

AS  
SK:

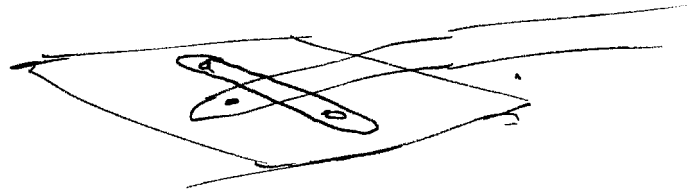

112301  
767476

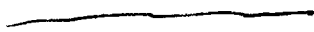

A: ACROSS  
BUMPY  
HAND  
MATERIAL  
B: (STRUCTURE)

SZ: LOTS  
LITTLE FOOT

NOT PINK  
LIKE ROOFING  
MATERIAL

112301

767476

A: HAND  
ACCESS  
SUBSTR  
B: (STRUCTURE)

82! ABOUT TEXTURE

BLUS  
GLAY  
FLAT  
BUMPY  
FLAT  
LAYERS

(34)

112301

767476

A: ACCESS  
HAND  
SUBSTR  
STRUCTURE  
B: (STRUCTURE)

82! FLAT  
BUMPY  
ABOUT TEXTURE  
ADVANCED LAYERS

NO BUMP  
LIKE STAMP

SK!

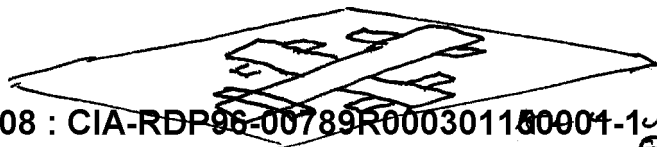

(4)

AOL BULK  
MICROCHIP  
MANUFACTURING.

ACCESS + DESCRIBED AREA "A"  
S2 D M ST T | AREA n/s.  
(A)  
FLOOR  
WHITE  
CLEAN

CONF BULK  
"FLOOR" DOESN'T  
SEEM TO BE A  
SPECIFIC SURFACE;  
MORE (AOL)  
LIKE A DEEP  
LAYER OF FOG OR  
CLOUD.

S2 D M ST T | AREA n/s.  
(AREA A)  
FLOOR  
WHITE

PEOPLE  
STANDING  
GROUPED

~~SO~~  
DARK CLOTHING  
GROUPED  
STANDING

STILL

AOL BULK  
HANDLING WASTE  
IN FROZEN FOOD  
LABORATORY VAULT



5

SZ D M O T 1 200 11/5  
(Inst A)

WHITE  
COOL  
QUIET  
NOISY

CONF BNK.  
NOISE SEEMS TO  
COME FROM WALL  
SIDES, BUT NOT  
FROM HOURS.

AOL BNK  
"CLOWN" ROOM

~~AOL~~ BNK  
VACUUM VISIBLE  
LONG, FROSTPROOF  
HEAVILY INSULATED GLOVE  
REFLECTIVE SURFACE.

(E)

SL D M O T (MUST A) 1 A/S A/S.

COLD  
DISCONNECTED  
DISTANT

BLUES  
WHITE  
"Hazy" OR "MISTY"  
COLD (PHYSICALLY)

COLD (EMOTIONALLY)

KNOWINGLY  
AWARE

SENSE OF "NOTHING TO BE DONE ABOUT IT."  
SENSE OF "LIVE WITH IT"

A/S  
PERSON ON STAIRS

A/S  
PROTECTIVE CLOTHING

CLOTHING

PROTECTIVE  
~~WEAR~~

A/S BULK  
WARM.

THICK  
REFLECTIVE  
LIGHT COLORED

A/S BULK  
QUILTED

(7)

S2 D A1 A T 1 A2 A/S.  
(AREA A)

LOW  
NARROW

BLUE  
LT BLUE

BARS

A2 BK  
LONG, CLOSED IN  
HALLWAY.

A06 BK  
LIKE IN SOME  
OLD EUROPEAN MOVIE.

S4 1/2 APPEARS TO BE "JUNK" OR LARGE  
"THINGS" LYING AROUND ON THE FLOOR, COVERED  
WITH DUST, DOWN TO THE SIDE

S4 1/2 1ST IMPRESSION IS THAT THIS ROOM'S  
PURPOSE IS MAINLY FOR PASSAGE & STORAGE.

8

SZ D m o T i m A/S.  
(ANSA B)

DAYAK  
LARGE  
TALL  
FUNNY SHAPED  
ROUNDED ANGLES

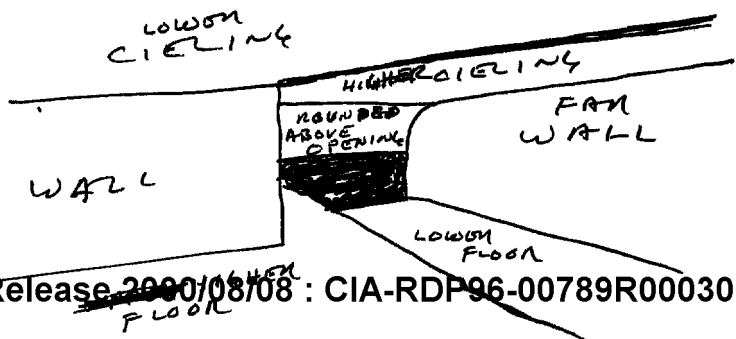
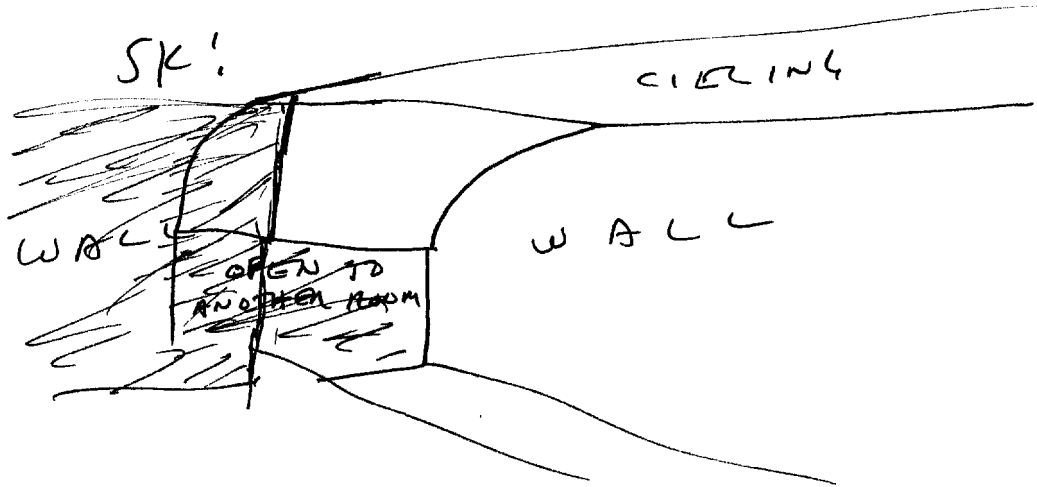
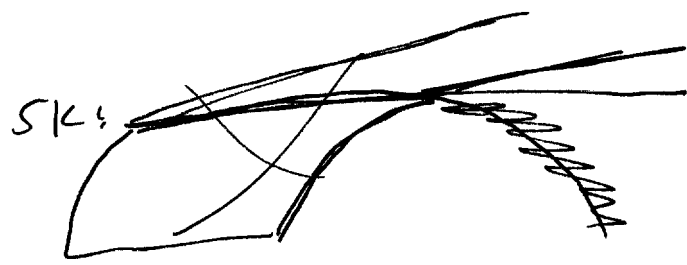

9

SZ D OI OT T I AD NLS.  
(ANNA B)

DARK  
COOL  
SEMI "WET" FUEL  
LARGE

ADARK  
LIKE A LARGE  
LARGE

ADARK  
TANKS ON  
TANKS

(ANNA B)

2-LEVEL  
LARGE  
TALL  
WIDE

COOL  
WET  
STIFF  
NOT NEAT  
NOT CLEAR

JUST DROPPED MUM FM SITE.  
FOR SOME REASON.

SOBSISW OND 1356