

SECRET/NOFORN

1. BACKGROUND: The target site of intelligence interest has been designated Target Site [REDACTED] by mutual agreement with the customer. The issue of specific intelligence interest in this instance is the principal function of the Target Site [REDACTED]

SG1A

SG1A

2. COORDINATES: 641501/880782.

3. ESSENTIAL ELEMENTS OF INFORMATION:

A. ACCESS, FOCUS ON, AND DESCRIBE THE OVERALL PURPOSE, FUNCTION, OF TARGET SITE [REDACTED] AT ENCRYPTED COORDINATES 641501/880782.

SG1A

B. PROVIDE AN OVERHEAD/OVERVIEW OF THE TARGET SITE [REDACTED]

SG1A

C. DESCRIBE THE NATURE OF THE PRINCIPAL ACTIVITIES RELATED TO TARGET SITE [REDACTED] SG1A

NOTE; THE SPECIFIC ISSUE OF INTELLIGENCE INTEREST IS REFLECTED IN PARA 3A, AND IS RELATES SPECIFICALLY TO THE OVERALL PURPOSE OF THE TARGET SITE. ANY ADDITIONAL DATA BEYOND THIS ISSUE IS 'GRAVY'.

6

HANDLE VIA SKEET CHANNELS ONLY

SECRET/NOFORN

memorandum

DATE: 17 June, 1988

REPLY TO
ATTN OF: DT-S

SUBJECT: SESSION SUMMARY (C/SS)

SG1J

TO: DT-S (ATTN: [REDACTED])

1. (S-SS) Statistics: Viewer: 018
 Session date: 17 JUN 88
 Start time: 1201
 End time: 1301
 Mode of operation: SOLO
 PI: None
 AV: Dogs

2. (S-SS) Cuing: 6 digit encrypted coordinates:
 641501/880782.

3. (S-SS) Tasking: Access and describe the overall purpose, function, principal activities, and overhead site plan of target call [REDACTED] at the above coordinates.

SG1A

4. (S-SS) Results:

a. The area consists of a fenced-in structure. The fenced in area is mainly square, with a irregularity off to one side (see sketch, pages 5 & 6). The fence appears to be very close to the structure. The area inside the fence is grassed, and appears to be cared for better than the area outside the fence. There are guards present at the fence.

b. The structure is a low, wide "house-looking" building, at least the front of which has windows. These windows appear to be covered with piled up, trashy-looking cardboard, so that one cannot see into them.

c. No specific "purpose" was perceived for this structure, but random perceptions of "intelligence", "research", "testing", "junk storage".

LYN
17 Jun 88
1201 HRS
FR. MGROR
SOLO

P.I. NONE
AV. BOGS

641501
~~880782~~

MISS BRIC

641501
~~880782~~

A: ACROSS
UNSON
SMOOTH

B: _____

641501
~~880782~~

A: ACROSS
UNSON
SMOOTH

AN BRIC
OIL PLATFORM
USED FOR SPYING.
(RADIO INTERCEPT, ETC.)

2

641501
~~880782~~

A: ACROSS
SMOOTH
UNWORN
"PUSHING UP"

B: _____

SZ: "SLICK" FEEL

"ROUGH UNDER SLICK" FEEL

AOL DARK
SMOOTH GRASS
GROWING ON
CAROLLY LAND

641501
~~880782~~

A: RISING
HAND
SMOOTH
UNWORN
B: LAND

SZ: DARK COLOR
HAND
SMOOTH/SLICK

"WORN SMOOTH" FEEL

AOL DARK
LIKE OLD
STONE STOPS/
PAVEMENT.

3

641501
880787

A: rising
coming up
swoosh

B: LAND

A: vertical
round
workbook
manuscript

B: OBJECT

FOR BUK
ANTENNA

641501
880782

A: coming
thick
small
energetic

MISS BUK.

B _____

641501
880782

A: across
coming
instruments

B _____

(14)

641501
~~880 782~~

A: NUSKY
JUNKY
HAND
ROCKET
B: OBJECT/LND INTFC

641501
~~880 782~~

A: ACASES
UNUSUAL
WINDY
HAND
B: LND

SZ: Nickel Ammonium Chloride small.

ALS

BLACK OBJECT
AMENK TRCS.

"FARTHING"
"KNOWER"
"NOAL"

SG1A

5



82 D M O T (TARGET) C W R W L S

Green
Brown

SQUAD
OPEN

FENCE

FLAT

DARK GRAY
DARK COLOR

SJ:

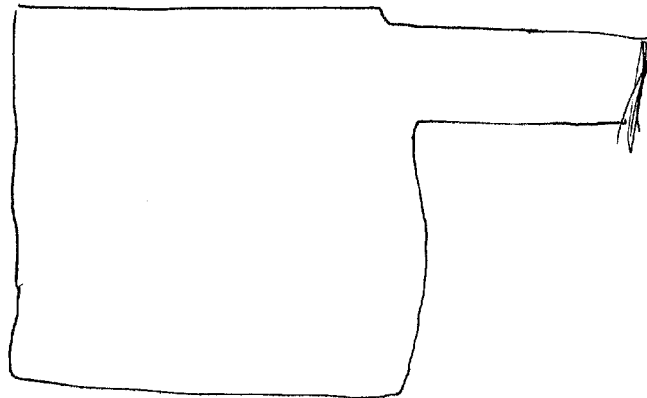

①

SG1A



S2

D

m

o

(TRUSS)

1 per H/s.

SQUAD

APPROX 4600

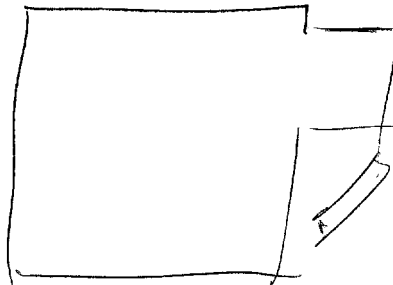
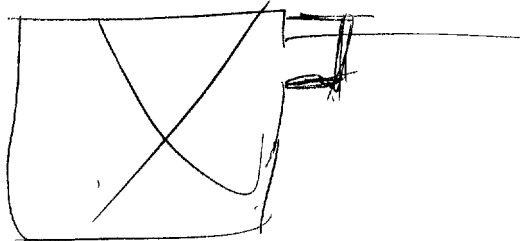

INTERVIEW SUMMARY: Reported impressions of
a foot, about size w/ color of green color
(KOL: GRASS). Area is fenced in, ~~area is~~
Area is

9

SZ D M O V
(TAN LOT) , AN W/S

GREEN
HOUGHT
DMK COLORS

W/S
LOW STRUCTURE
INSIDE FENCE.

S 4 1/2 VARIOUS USUAL OF A LOW, YELLOWISH
STRUCTURE INSIDE A FENCE - IN AREA,
W/ PEOPLE (IN UNIFORMS) STANDING AROUND
OUTSIDE.



SM - D M of T. T. in Als.

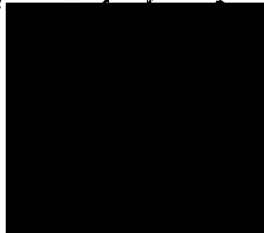

SG1A

SIDE NT
FLAT
WIDE
LAND

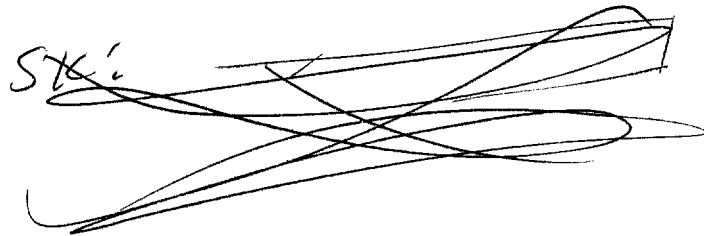

YELLOWISH

5 1/2 IMPRESSION OF A W MESH FENCES
OF WHICH THE GRASS IS (RE: INSIDE
NICHAN + (FENCELIZON)
GORGONON THAN OUTSIDE.

9

S2 D M of ^π T 1 HBL WBS

SG1A



INTRODUCTIONS
RESOURCES
TESTING
SONAR (JUNK)

GW APPROD

54 1/2 IMPRESSION OF BANDON WHO
ON TOP OF FENCIBLE

HBL MUST
HOSTAGES -
TERRY WHITE.

S2 D M OF TI T (R) A/S.

SG1A



(PURPOSE)

S4 1/2 REPORTED USUAL OF A TRASHY -
LOOKING HOUSE WITH COURTYARD + TRASH
PILED UP, COVERING THE FRONT WINDOWS.
REPORTED IMPRESSION OF LAUNDRY + A VERY
CLOSE FENCE.

S2 D M OF (TI) T (R) A/S.

SG1A

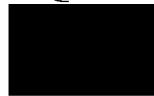

INFLUENCE
ENFORCEMENT
IN CORRELATION

AD DRIVE:
HOSTAGE SITUATION

SESSION ONP: 1301

SECRET/NOFORN - HANDLE VIA SKEET CHANNELS ONLY

PROJECT SUN STREAK (U)

WARNING NOTICE: INTELLIGENCE SOURCES AND METHODS INVOLVED

27 Jun 88

PROJECT NUMBER: 8809

SESSION NUMBER: 1

DATE OF SESSION: 17 JUN 88

DATE OF REPORT: 17 JUN 88



START: 1201

END: 1301

METHODOLOGY: SOLO

VIEWER IDENTIFIER: 018

SG1A

1. (S/NF/SK) MISSION: Identify the purpose and function of the target site 
2. (S/NF/SK) VIEWER TASKING: 018 was provided with the identical tasking data sheet furnished this project manager (see attached).
3. (S/NF/SK) COMMENTS: 018 seems to have maintained a good grip on CRV structure (the technique used) until slipping into AOL drive on (beginning page 9).
4. (S/NF/SK) EVALUATION: [] 

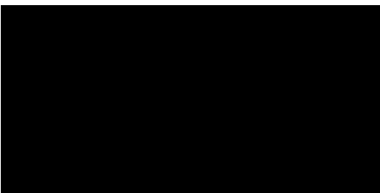

SG1J

SECRET/NOFORN - SKEET CHANNELS ONLY

CLASSIFIED BY: DIA-DT
DECLASSIFY : OADR