

~~SECRET~~/STD

PROJECT SUN STREAK

23 Mar 90

WARNING NOTICE: INTELLIGENCE SOURCES AND METHODS INVOLVED

PROJECT NUMBER:	9002-C	SESSION NUMBER:	1
DATE OF SESSION:	900222	DATE OF REPORT:	900222
START:	0838	END:	0923
METHODOLOGY:	SOLO	VIEWER IDENTIFIER:	018

SG1A 1. (S/STD) MISSION: Provide an overhead sketch of residence and a description of the interior. SG1A

SG1A 2. (S/STD) VIEWER TASKING: The target is the home of located at Utilizing encrypted coordinates 168860/728080: Provide an overhead focus of the target structure and describe its interior. Submit sketches in support of your findings. SG1A

3. (S/NF/SK) COMMENTS: Physical inclemencies: 018 was on a heavy dosage of prescription antihistamines while conducting this session which caused extreme drowsiness. A summary of information is attached to this report.

4. (S/NF/SK) EVALUATION: 3

5. (S/NF/SK) SEARCH EVALUATION:

TASKED BY: 095

HANDLE VIA STIPPLE CHANNELS ONLY

~~SECRET~~/STP

CLASSIFIED BY: DAMI-ID
DECLASSIFY: OADR

~~SECRET~~

WORKING PAPER

Project: 9002-C
Date: 900222
Time: 0838-0923
Viewer: 01B
Session: 01

SUMMARY OF INFORMATION:

1. (S/NF/SK) Provide an overhead focus of the target structure: The structure appears to be built with a portion of its base on sloping ground (see Fig. 1). The entire area is dense in very beautiful and thick foliage. The valley below the house is also thick in vegetation. There is a separate building, much smaller, which appears to be for cars. There was also a perception of a "dock" nearby where a sailboat was tied. This sailboat has a hidden compartment directly behind the base of the main mast which contains a box with a great deal of money inside.

2. (S/NF/SK) Describe the interior of the target structure: Perceptions of this portion were very few (see note, below). There was a sense of unusual design concerning the living room, in that it is walled in on all sides, but is designed in an "L" shape, with stairs leading down and out of the room in the inside corner of the "L" (see Fig. 2).

NOTE: This session was done while under heavy doses of antihistamines from the doctor. During the entire time of the session, a great deal of time and effort was expended trying to stay awake. This definitely got in the way of the viewing.

~~SECRET~~

P: 9882-C
D: 908222
V: 018
S: 01

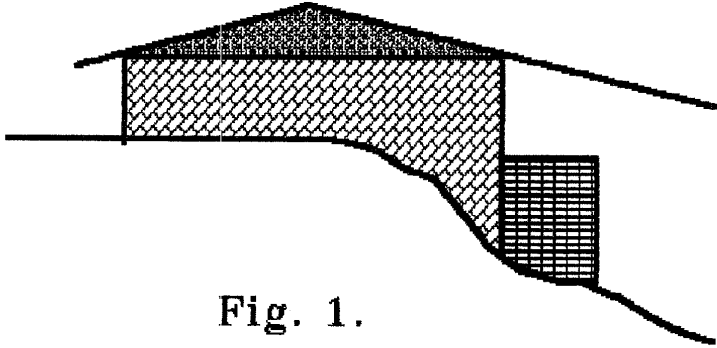

Fig. 1.

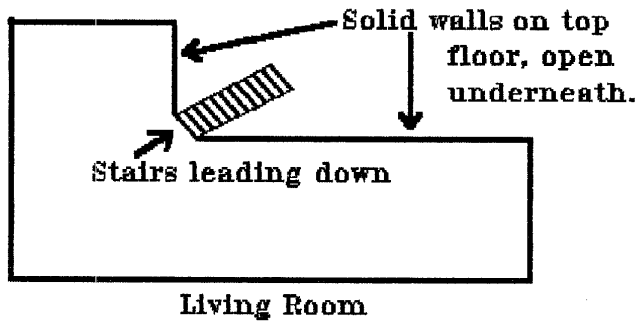

Fig. 2.

018
22 Feb 78
0838
FTT M...
SOLD

P.I. ON MEDICINE - VERY SLEEPY
AV. Nons.

SG1A



0: ACID IS
RISING
DOWN & CO
SLEEPING DOWN
HARD
MORNING
BE STRUCTURE

52:

VISUAL:
PARTS INTERLOCKING
IN STRANGE WAY.

WHITE
OFFICE WHITE
DRAWN
NO DRAWN.

ALL ONE
WHITE w/ ON ONE
TRAC.

ALL ONE
"OUTSIDE IS NOT
CUSTOMER'S QUESTION"

(2)

S2:

ALL MARK
SMOOTH

CLEAN/DIRT

SHARP

DAPPLED SHADE

SLEEPING ENDURO (54)

AT BANK
BEAUTIFUL PLACE!

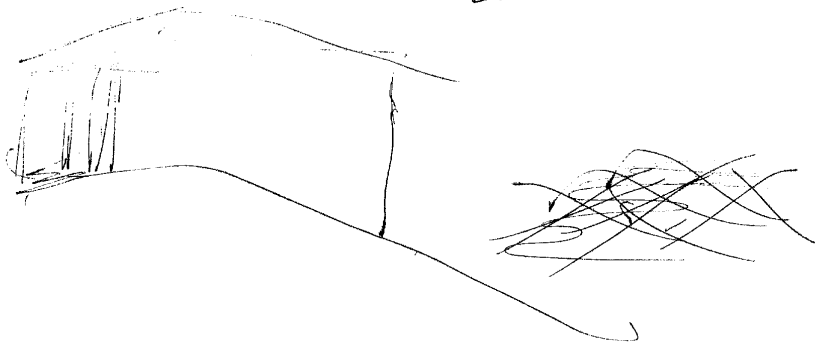

P. 1. BROWK

SEPARATE SMALLER BLOCK

(NOT ATTACHED)

ALL MARK
WHICH ONE IS
BEST?

3

MOVIE TO INSIDE OF HOUSE AND DESCRIBED

SE D ACTION T I AM AB.

LV

BLACK
PROMINENT



AN MUR
CAMERAS
~~---~~

BLACK
ALL FIRST

CAMERAS

SOUNDS

SUBJECTS

ECONOMIC

4

SL 1 02 07 7 1 22 22

DOUBLE-ORON

AOZ MUK

CHRISTIE McNICHOUS
KNOWS THIS PLACE

WHITES

MULTI-LOOPS

SUNKEN MOUNTS.

COL DOWS AND/OR CANNON

MIDOWN FURNITURE

AS.

STASH FOR MONEY
ON A SAILBOAT, USUALLY
PLACED AT THE BASE OF
THE MAST.



ERW!

NDN - STANDARD ROOMS:

SKL

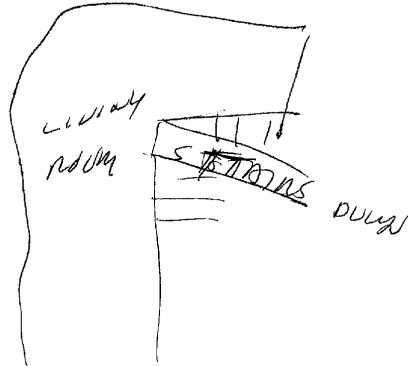

P.I. Moore -

INTERMEDIATE FLOORING.

NOT FLOORING LEVEL.

SUBSIDY ON: 0923.