

~~SECRET STIPPLED NOFORN  
SPECIAL ACCESS REQUIRED~~

*23 May 90*

WARNING NOTICE: INTELLIGENCE SOURCES AND METHODS INVOLVED

---

PROJECT NUMBER:	9027	SESSION NUMBER:	1
DATE OF SESSION:	15 MAY 90	DATE OF REPORT:	18 MAY 90
START:	1400	END:	1500
METHODOLOGY:	CRV	VIEWER IDENTIFIER:	095

---

1. (S/STD) MISSION: To describe the target structure, identifying the entrances, the personnel who control it (who works/stays there; who comes and goes), its interior, and the contents of "containers in the structure".
2. (S/STD) VIEWER TASKING: Encrypted coordinates and "Target is a structure".
3. (S/STD) COMMENTS: Physical Inclemency reported.
4. (S/STD) EVALUATION: *3*
5. (S/STD) SEARCH EVALUATION: N/A

Monitor: 018  
Proj Mgr: 018

CLASSIFIED BY: DIA (DT)  
DECLASSIFY: OADR

~~SECRET STIPPLED NOFORN  
SPECIAL ACCESS REQUIRED  
Handle Via SKEET Channels Only~~

~~SECRET - SKEET CHANNELS ONLY~~

WORKING PAPER

P: 9027  
V: 095  
D: 900515  
T: 1400-1500  
S: 01

#### SUMMARY OF INFORMATION

1. Describe the target structure: identify and describe the entrances to the structure. RESPONSE: The structure is a long, rectangular one-story building with a pitched roof. Its dimensions are approximately 60-70ft X 30-40 ft. The structure is built of wood and metal. On one end of the structure are a set of heavy double doors. On the side of the structure near the opposite end is a 3 foot metal door. There was an impression that the structure had no windows.

2. Describe the contents of the "containers in the structure".

RESPONSE: The containers are white and smooth. Inside the containers are rows of stacked long, smooth, rounded/cylindrical objects. The containers have partitions to facilitate the rows and stacks. Associated with the objects are the concepts of "explosive" and "works by mechanical ignition."

3. Describe the personnel who control the structure: who stays/works there? Who comes and goes? RESPONSE: The people who work in the structure are a group of dark haired, dark skinned men (ages between 25-40). Their dress is casual: untucked, light colored short sleeve shirts and tan, cotton pants. The men have no more than high school educations but have been trained in specific, skilled tasks. They are skilled at what they do.

4. Describe the interior of the target structure. RESPONSE: Inside the structure is partitioned into areas (see sketch). One of the rooms has high, rectangular (6 ft x 2.5 ft) built-in tables/counters with matte, black, hard tops. Another has heavy, wood built-in shelving along the walls. In another room is a large, metal sink is part of a long, metal counter. The structure has a primitive, hastily dug basement that smells of dirt.

5. There was an impression that the activity at this location is illegal.

HANDLE VIA SKEET CHANNELS ONLY

~~SECRET - SKEET CHANNELS ONLY~~

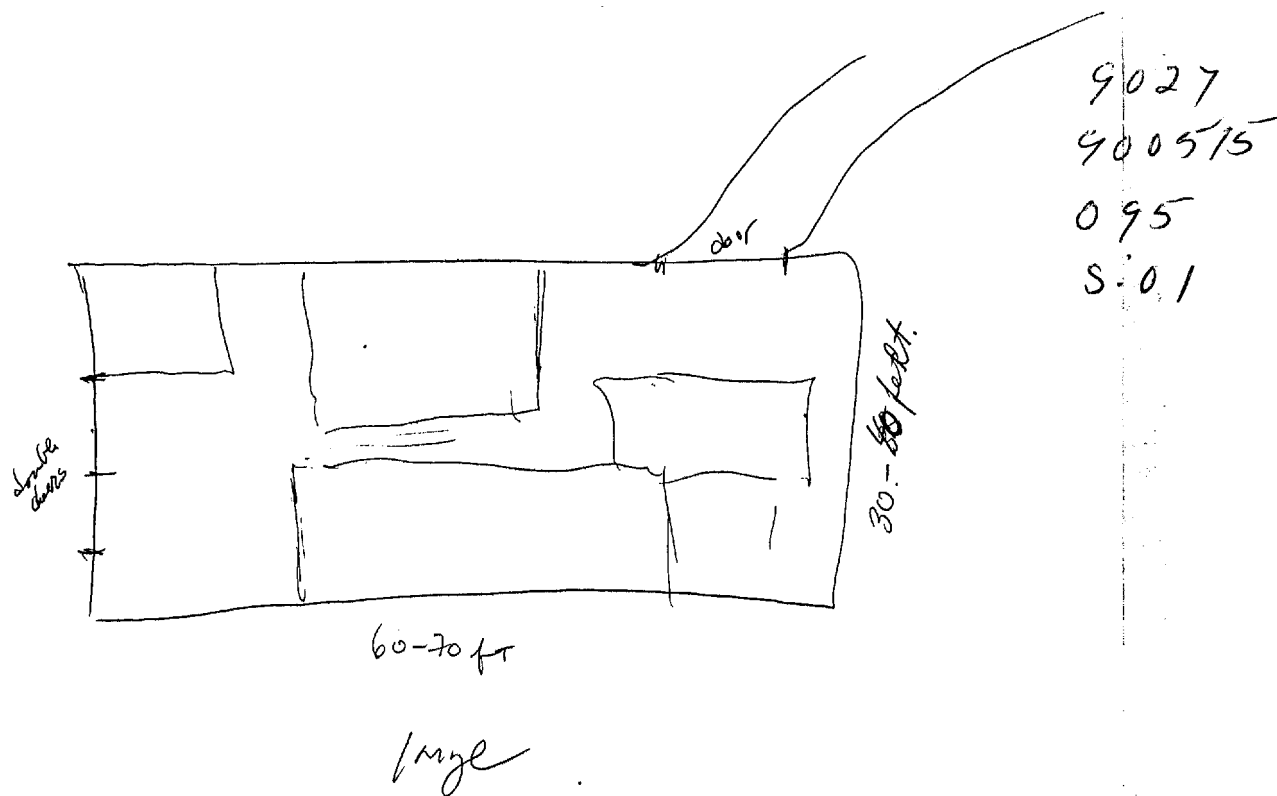

96

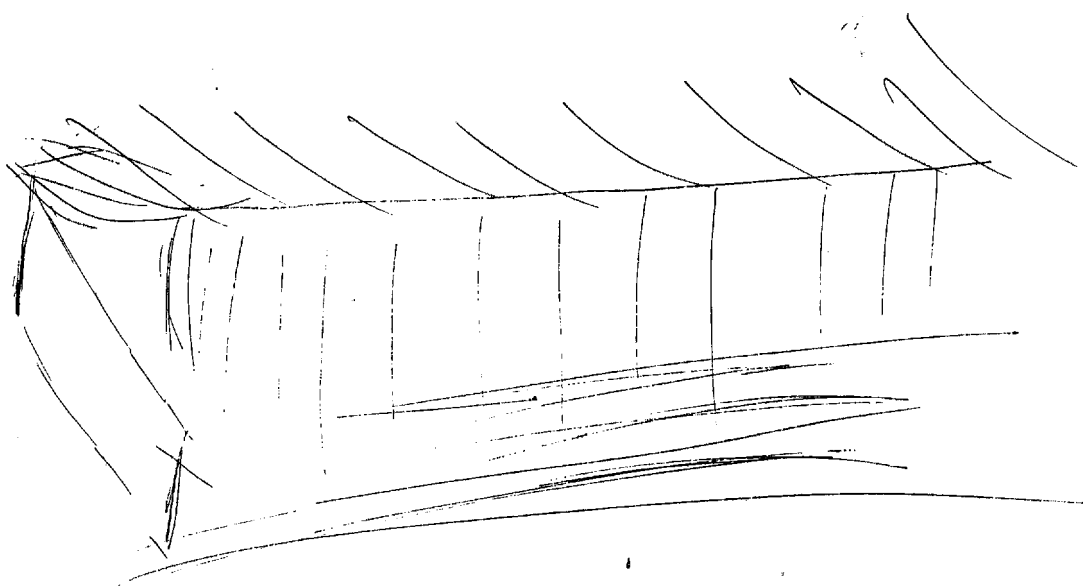

~~SECRET~~ STIPPLED NOFORN  
SPECIAL ACCESS REQUIRED  
REPORT OF REQUESTED INFORMATION

Requestor Task # \_\_\_\_\_ Source # 095  
DCSINT Task # 9027 Rcvd. by Source 05/15/90  
Returned to PO 05/15/90  
SESSION DATE/TIME: 15 1400-1500 MAY 90  
ESSENTIAL ELEMENTS OF INFORMATION REQUESTED IN ORDER OF PRIORITY:

1. Describe the target structure: identify and describe the entrances to the structure.

RESPONSE: The structure is a long, rectangular one-story building with a pitched roof. Its dimensions are approximately 60-70ft X 30-40 ft. The structure is built of wood and metal. On one end of the structure are a set of heavy double doors. On the side of the structure near the opposite end is a 3 foot metal door. There was an impression that the structure had no windows.

2. Describe the contents of the "containers in the structure".

RESPONSE: The containers are white and smooth. Inside the containers are rows of stacked long, smooth, rounded/cylindrical objects. The containers have partitions to facilitate the rows and stacks. Associated with the objects are the concepts of "explosive" and "works by mechanical ignition."

3. Describe the personnel who control the structure: who stays/works there? Who comes and goes?

RESPONSE: The people who work in the structure are a group of dark haired, dark skinned men (ages between 25-40). Their dress is casual: untucked, light colored short sleeve shirts and tan, cotton pants. The men have no more than high school educations but have been trained in specific, skilled tasks. They are skilled at what they do.

4. Describe the interior of the target structure.

RESPONSE: Inside the structure is partitioned into areas (see sketch). One of the rooms has high, rectangular (6 ft x 2.5 ft) built-in tables/counters with matte, black, hard tops. Another has heavy, wood built-in shelving along the walls. In another room is a large, metal sink is part of a long, metal counter. The structure has a primitive, hastily dug basement that smells of dirt.

COMMENTS: Full session transcripts and reports are kept on file locally.

CLASSIFIED BY: HQDA  
DECLASSIFY ON: OADR

~~SECRET~~ STIPPLED NOFORN  
SPECIAL ACCESS REQUIRED  
Handle Via SKEET Channels Only

093

15 May 90

1358-

F- made

min 10

PI - st used

AV - nose.

AOL BK.  
all typical.  
DEASCARIS

missile

457376  
104305

95 7376  
104305

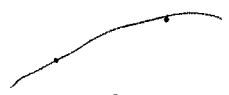

A. Slowing down coming  
coming out

phibby

B. paths

957376  
104305



A. Sloping down  
Wavy across  
vertical up.

fairly  
B. notes

in or

B. person.

copy bk.  
civ. ind.

House  
mining  
airplane

957 376

101327



A saying down  
civics up  
a glum.

-m m

B. structure

ay6k  
m?

957376

104305

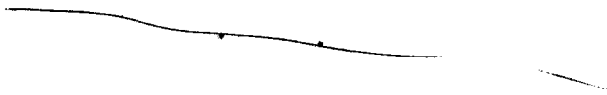

A. across

ay6k  
feeding  
water vs  
lure

4

957376  
104305

A. across  
single  
pin  
age  
across

around

C. around

A. across  
around

B. line

to be  
both  
rings

957376  
104305

A. across

around

B. line

S-2

belly  
thick  
gray  
white  
hard  
slightly  
wet  
salty taste  
good food  
inside (st)  
vest. ne  
L. 1200  
inside  
stopped (st)  
rest

A/BK  
cancer



S

Al Bk  
noise  
outside



SL D A1 E1 T 1 AOL A/S

---

A/S  
w/pt.

white  
brown  
orange.  
bumpy  
gritty

narrow  
long.

wood  
metal.  
funky.

inside.  
underneath.

room.

partitioned.

3 1/2 things  
sticking off the walls.

Shelves  
wood support/baskets.

HOBK  
Older heavy shelves.

S-2 D A1 E1 T 1 AOC ALS

---

long  
low.

A/BK  
when we  
fell crowded

white  
brown

lined floors

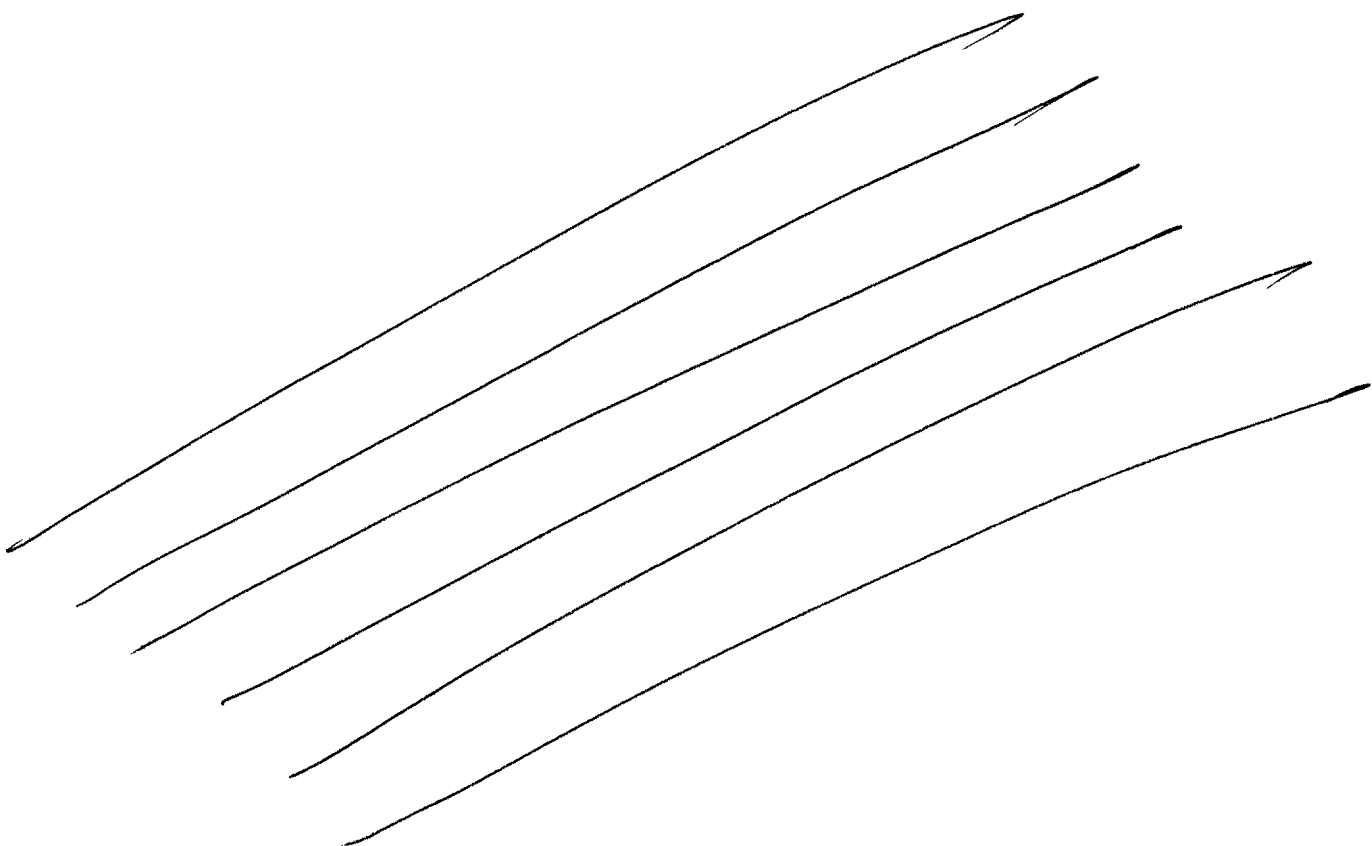

S-2 D A1 E1 T / AOC A/S

[airing of interest]  
to 4B

any  
netel.

A/S  
netel  
cyfaria  
sink  
big netel  
with  
with sink.

work  
over  
high tables.

AOLBK  
lab.

slightly thick  
snell.  
thick air.

Acute.  
any  
focusing  
power

S2 D A1 E1 T 1 for A/S

---

long narrow  
building  
1 story.

about  
river  
area

[Physiological]

stage 6

SZ D A1 E1 T I AOC A/S

---

A/S  
nowadays.

56 1/2 impression of  
primitive - lusty basement.  
Socur dirt.

[people]

AO-BK  
Latin America.

56 1/2 a group of darkhaired ~~dark~~skinned men in short  
sleeve untucked shirts & cotton ~~tan~~ colored trousers.  
high school education at best. Skilled at what  
they do. trained in specifics late 20's early 30's.

ga

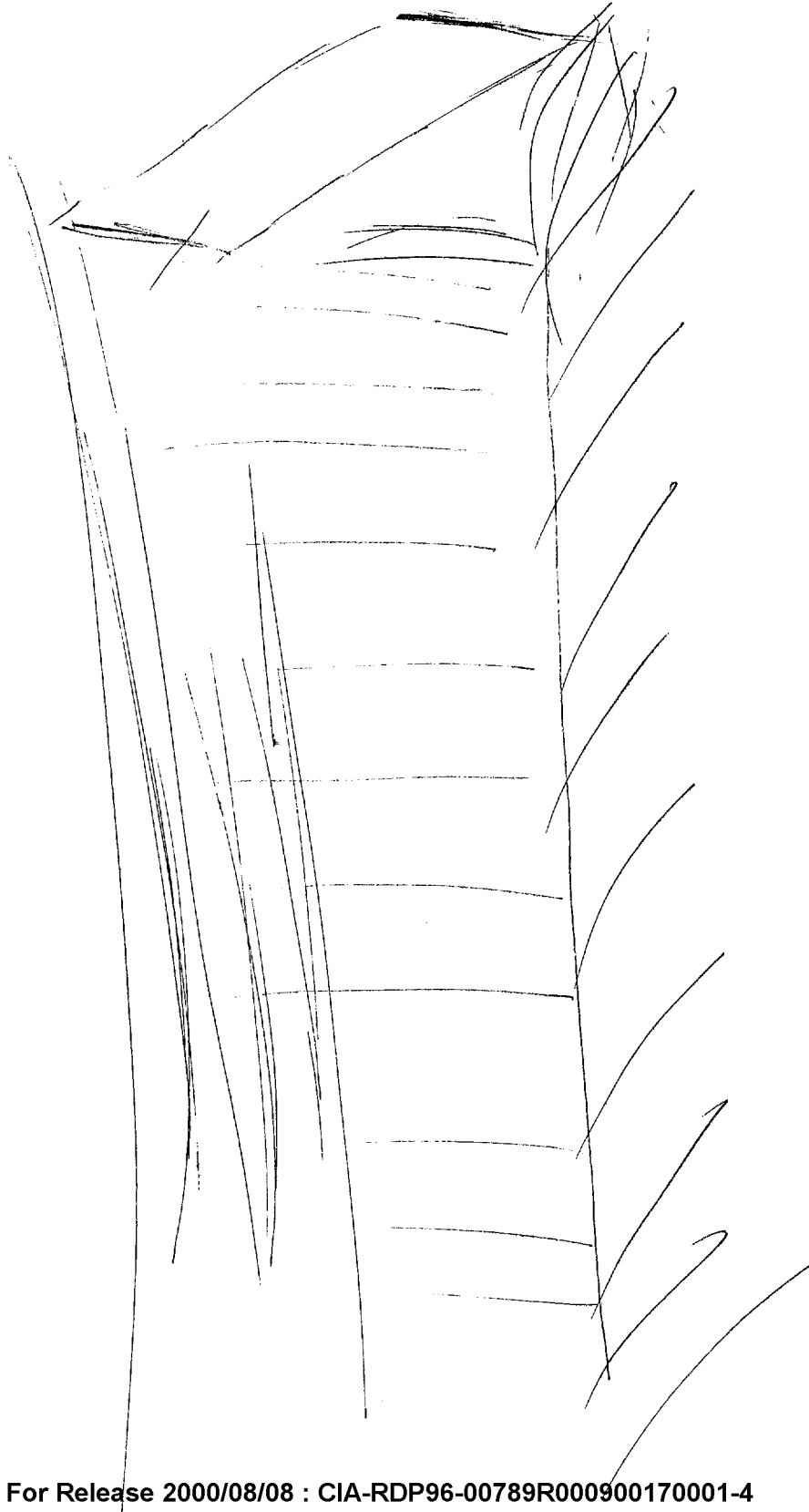

9027  
900515  
095  
S: 01

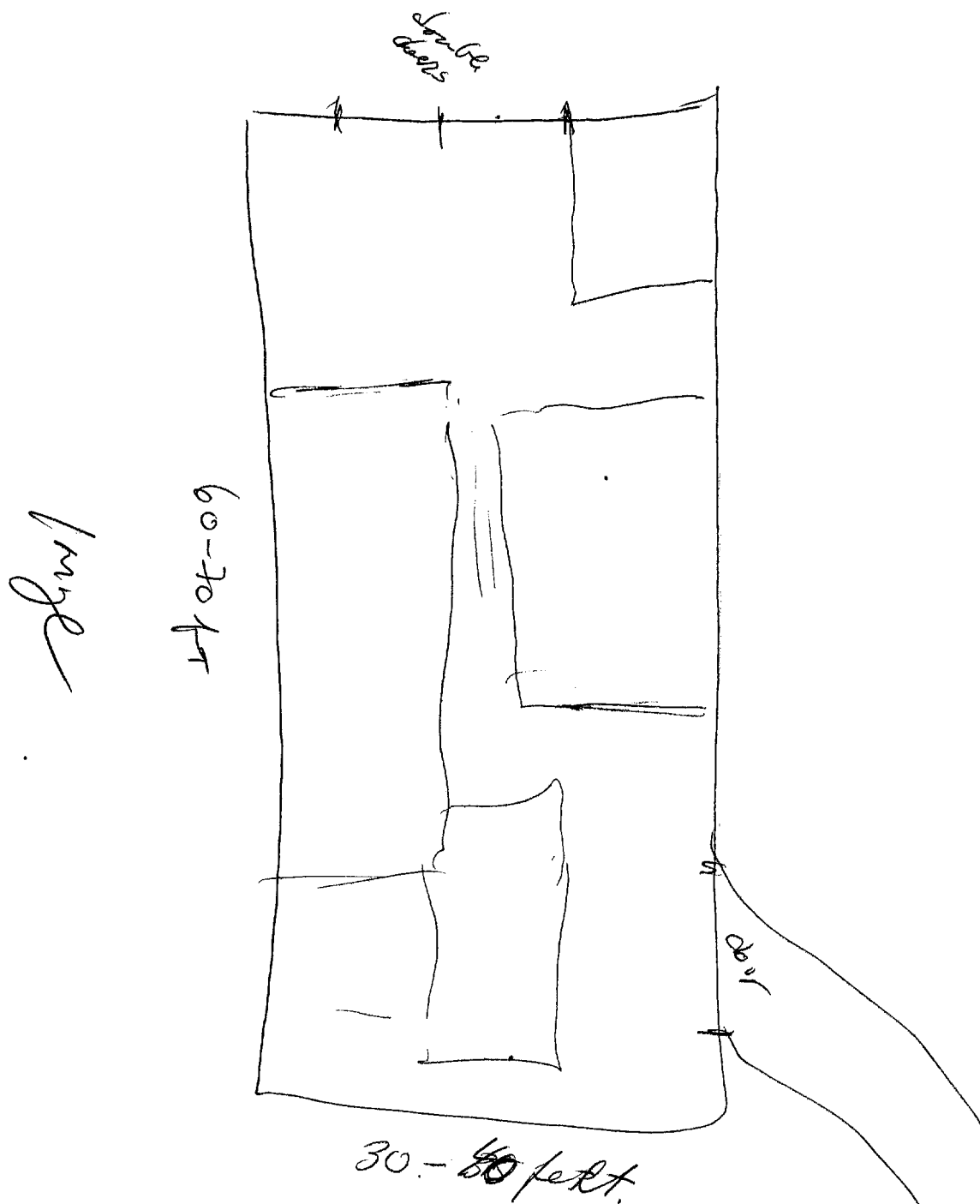

TAB E



S-2 → A1 21 T 1 Apr A/S

As Bk  
everything  
in row  
that could  
be put in  
a container  
that is not  
legal  
contraband  
drugs  
weapons  
money  
etc  
etc  
etc

A/S.  
illegal  
activity

[containers]

white  
smooth  
glossy  
slick.

[inside]

}

stacks  
rows.  
long. } items.  
sets.

5 1/2. Inside boxes are rows of things that are stacked  
i.e. container is partitioned to facilitate rows & stacks.

S-2

D

A1

E1

T

1 AC A/S

round  
curved.  
smooth.  
long.

explosive.  
works by mechanical  
ignition.

AO-BK  
fly mine  
or  
land  
or  
cannon,

~~SECRET~~ STIPPLED NOFORN  
SPECIAL ACCESS REQUIRED  
REPORT OF REQUESTED INFORMATION

Requestor Task # \_\_\_\_\_ Source # 003  
DCSINT Task # 9027 Rcvd. by Source 5715/90  
Returned to PO 1 / 90  
SESSION DATE/TIME: \_\_\_\_\_  
ESSENTIAL ELEMENTS OF INFORMATION REQUESTED IN ORDER OF PRIORITY:

1. Describe the target structure: identify and describe the entrances to the structure.

RESPONSE: \_\_\_\_\_  
\_\_\_\_\_  
\_\_\_\_\_

2. Describe the contents of the "containers in the structure".

RESPONSE: \_\_\_\_\_  
\_\_\_\_\_  
\_\_\_\_\_

3. Describe the personnel who control the structure: who stays/works there? Who comes and goes?

RESPONSE: \_\_\_\_\_  
\_\_\_\_\_  
\_\_\_\_\_

4. Describe the interior of the target structure.

RESPONSE: \_\_\_\_\_  
\_\_\_\_\_  
\_\_\_\_\_

COMMENTS: Full session transcripts and reports are kept on file locally.

~~SECRET~~ STIPPLED NOFORN  
SPECIAL ACCESS REQUIRED  
Handle Via SKEET Channels Only