

SESSION INFORMATION

- A. TARGET DATA:  
 Task/Target No. : 92-50-0 - d  
 Session No. : 05
- B. PERSONNEL DATA:  
 Source No. : 049  
 Monitor's No. : N/A  
 Beacon/Sender No. : N/A
- C. SESSION DATA:  
 Date Task Received : 01 MAY 92  
 Session Date : "  
     Start Time : 1030  
     Stop Time : 1119  
 Method Used : Solo CRV  
 Aids/Distractions (PIs) : Upset stomach; errands in D.C.  
 Pre-session Hunches (AVs) : Generic freighter  
 Date Summary Returned : 01 MAY 92
- D. EVALUATION DATA:  
 Viewer's Estimate : Mid-High  
 Evaluator's Estimate :
- E. SESSION SUMMARY:

The vessel contains a hollow compartment which is an addition to the normal configuration of the ship (see diagrams). This compartment is, or will be, sealed closed and hidden by loosely stacked large woven sacks. These sacks have yellow characters printed on them and contain a loose, granular material. They are piled up within a fenced off area of the ship just forward of an area that is oily, filthy, dark, loud and has a mechanical feel to it. The fence/barrier resembles a wooden gate or corral. There are brown paper bags with yellow printing and red bans somehow associated with this area.

The compartment is surrounded by a substance that feels soft but is thick; it fills up the space like foam but is more dense. There are small, wrapped objects densely packed within the compartment; they are really rammed in there. These are, in turn, wrapped into groups or bundles. There are several layers of protective covering. There is the impression that some of these layers are used in an attempt to degrade or interfere with any probing/sensing procedures.

There is the impression that the "work" related to the above is finishing up very soon. The vessel needs some other legitimate work performed but this may not be accomplished prior to the onset of the planned activity.

(2)

There is a strange plate-like extension which projects out from the super structure. This extension appears to separate the rear super structure into upper and lower sections. The bow area has a blemished appearance. It has either chipped paint, dents or some other damage. There is something unusual about the bow; it looks wrinkled. This vessel appears "different" from overhead; I can't explain it but it looks like there is more there than is really there. The phonetics "NA" and "WA" were perceived.

AI

EI

T

I

AUC

A/S

Towards rear of  
vessel

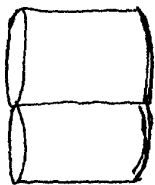

Seams are  
sealed

Towards  
rear

oily, filthy, dark,  
dirty, hard, hard to  
breathe here

A/S  
Like a  
holding bin

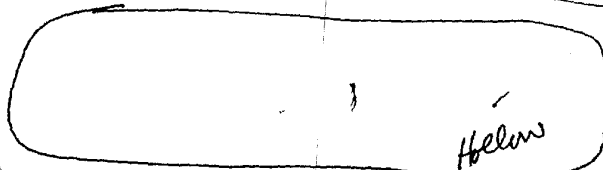

thick sides  
filled w/ stuff  
platform  
like size

(A)

Large sacks of loose material;  
grainy, granular, etc. Sacks are  
stacked loose w/ this barrier, fence-  
like barrier holds them in.

Rail-like  
barrier

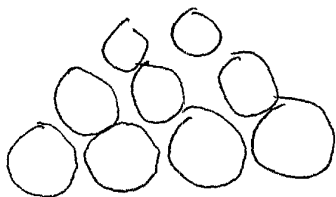

row of barrels;  
lying on sides,  
perpendicular to axis  
of vessel; dark color  
w/ black ends.  
Stacks 3 high

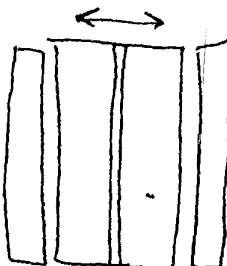

Wooden object,  
rocks back &  
forth

front

Barrier resembles wooden  
gate; corrals gate

A/S  
Corral  
gate

blemished appearance - here;  
chipped paint, dents, damage  
or smooth; unusual  
is here or here  
looks wrinkled

strange extension;  
plate-like extension;  
comes out; looks  
like it separates  
upper & lower sections  
of structure

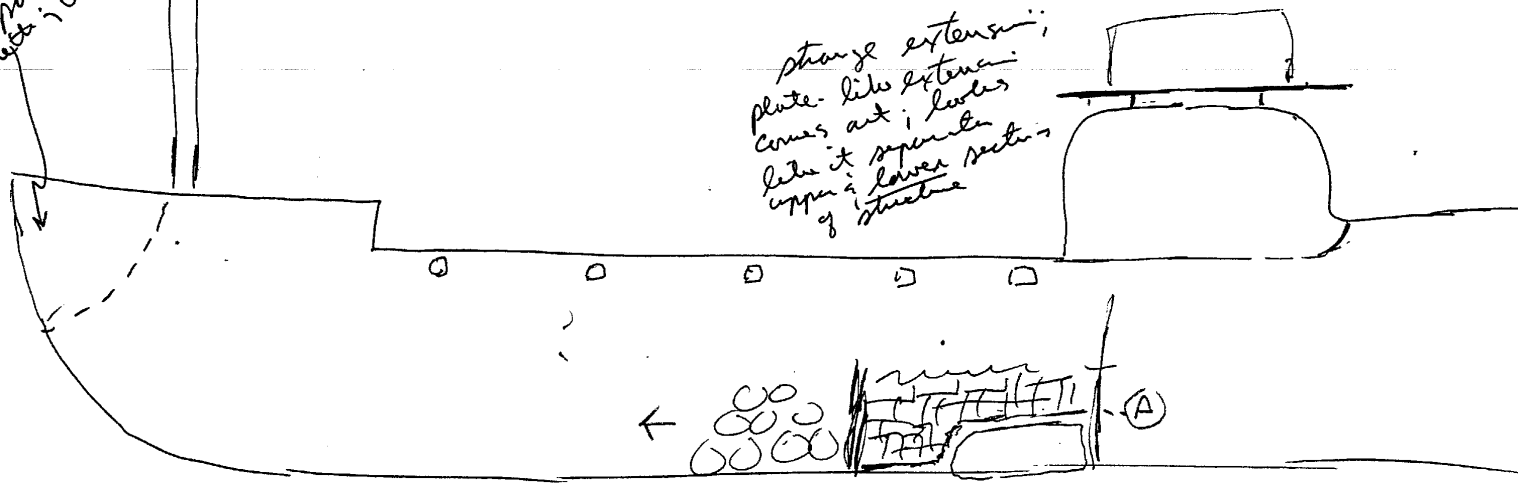

NA  
WA  
NAWA ... i

- appears different from overhead;  
can't explain it. Looks like  
there is more there than there  
really is.

