

~~SECRET~~/NOFORN

PROJECT SUN STREAK

WARNING NOTICE: INTELLIGENCE SOURCES AND METHODS INVOLVED

PROJECT NUMBER: 6033-B SESSION NUMBER: 01
DATE OF SESSION: 23 JUN 89 DATE OF REPORT: 23 JUN 89
START: 0930 END: 1000
METHODOLOGY: SOLO VIEWER IDENTIFIER: 032

1. (S/NF/SK) MISSION: Determine the location and describe the Fort Meade Museum.

2. (S/NF/SK) VIEWER TASKING: Determine the location of the target at Encrypted Coordinates 957938/196395 and provide descriptives of the target.

3. (S/NF/SK) COMMENTS: No inclemencies noted. Summary of Information is attached to this report.

4. (S/NF/SK): EVALUATION: (3)

5. (S/NF/SK) SEARCH VALUE: (2)

HANDLE VIA SKEET CHANNELS ONLY

~~SECRET~~/NOFORN

CLASSIFIED BY: DIA (DT)
DECLASSIFY: OADR

~~SECRET~~

WORKING PAPER

23 JUN 89

TASKER

1. PROJECT: 6033-B.
2. ENCRYPTED COORDINATES: 957938/196395.
3. BACKGROUND: SEARCH IS CONDUCTED VIA A BEACON WHO ACCESSES A TARGET OF HIS CHOICE IN THE AREA OF FORT MEADE. A COPY OF A MAP OF THE FORT MEADE AREA IS PROVIDED FOR DOWSING.
4. MISSION:
 - A. UTILIZING A COPY OF THE FORT MEADE AREA, INDICATE ON THE MAP THE LOCATION OF THE TARGET.
 - B. AS AN ANCILLARY EFFORT, DESCRIBE WHAT THE BEACON IS OBSERVING AT THE TARGET SITE.

NOTE: PROVIDE SKETCHES IN SUPPORT OF YOUR EFFORT.

NOTE: THE BEACON WILL REMAIN AT THE TARGET SITE FOR AN ESTIMATED THIRTY MINUTES.

IF YOU ELECT NOT TO SHARE THE RESULTS OF THIS EFFORT, ADVISE OPS UPON SUBMISSION OF YOUR EFFORT.

Gv

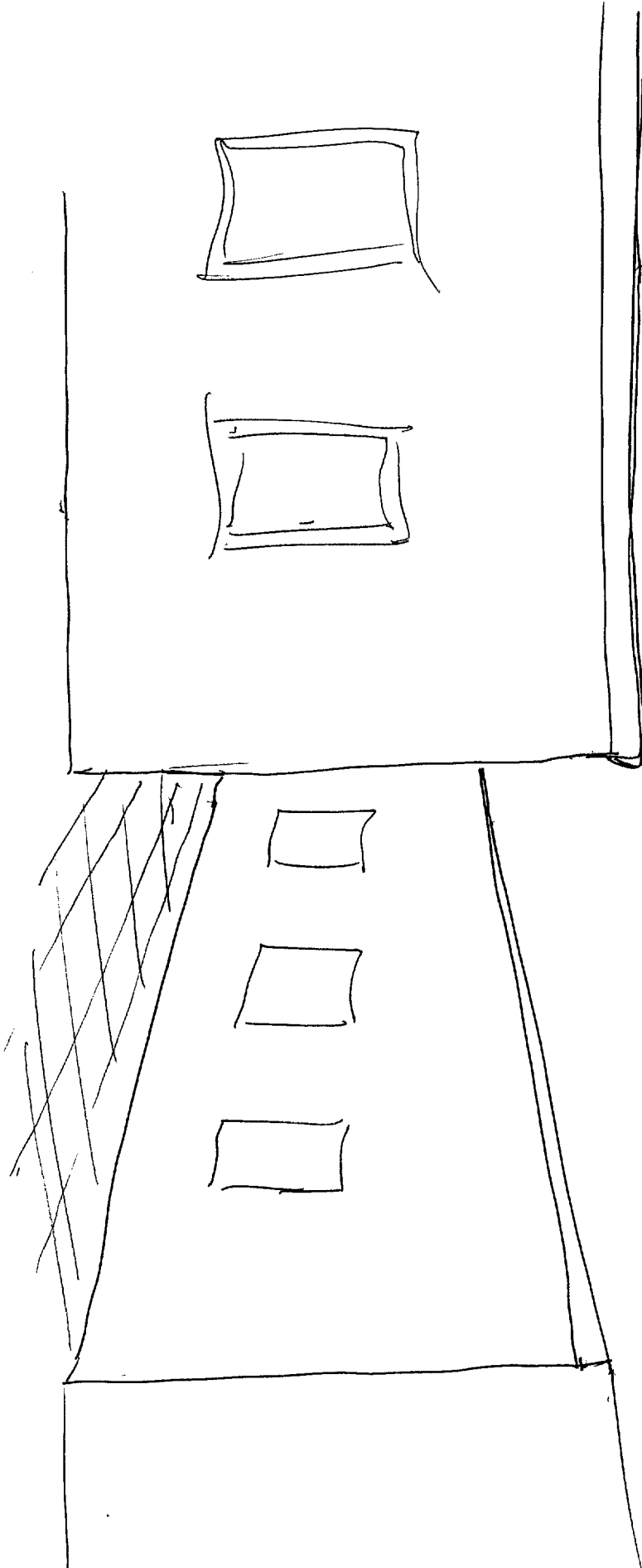

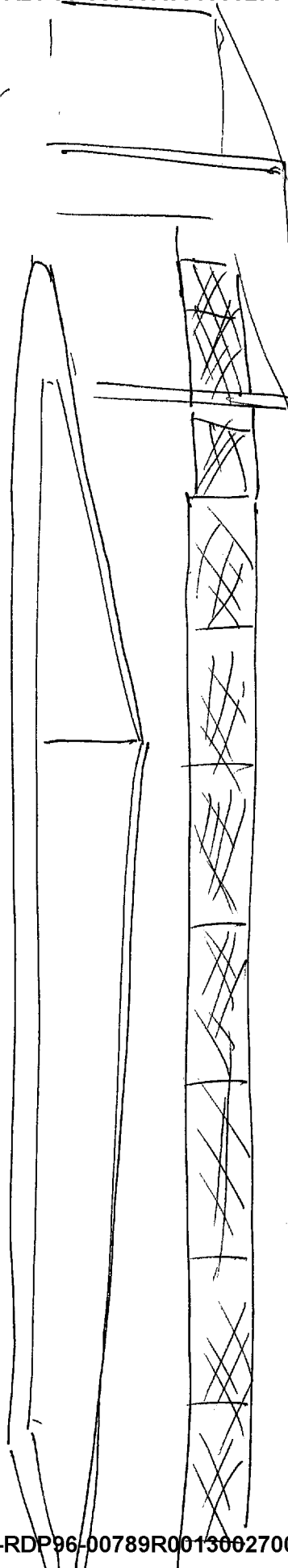

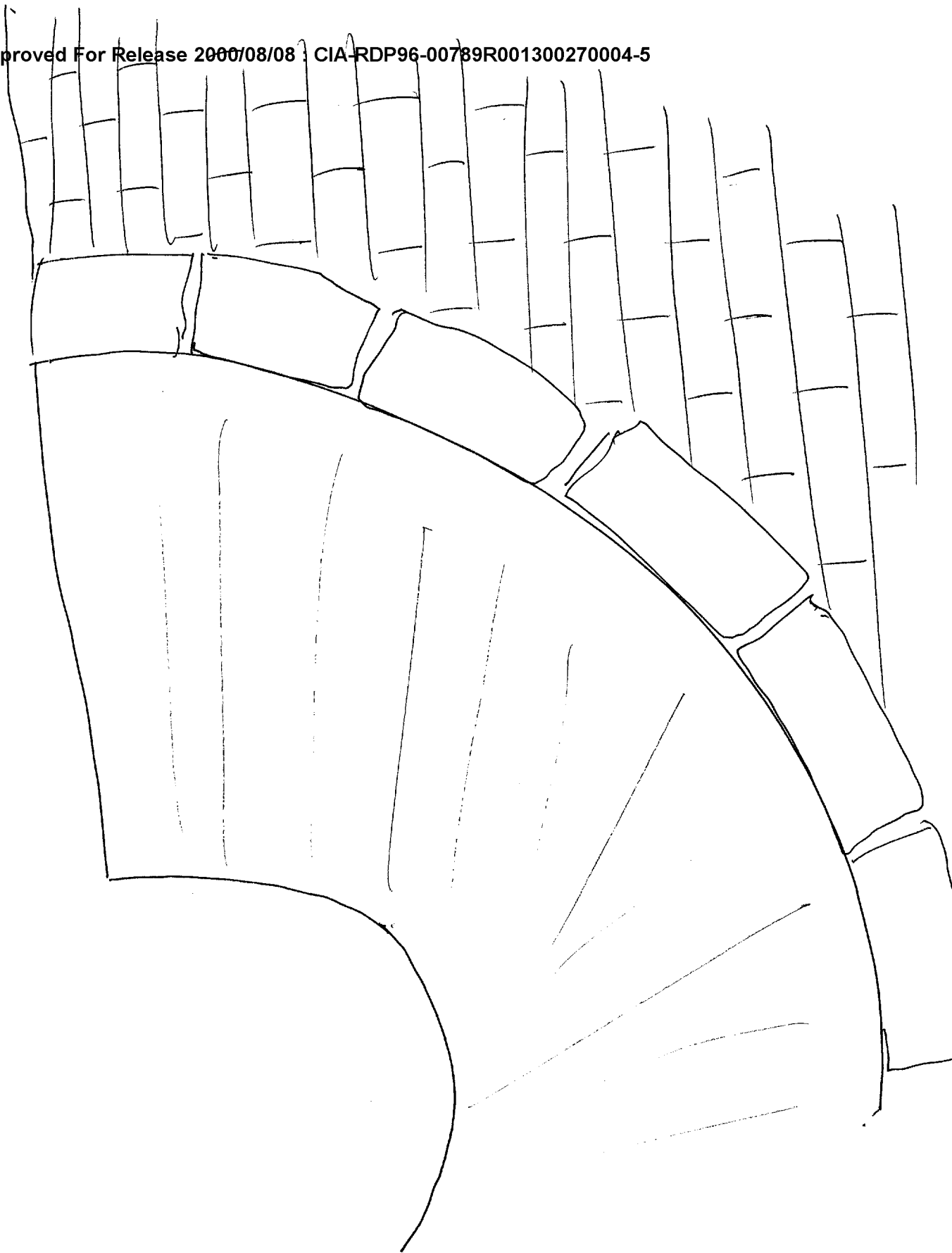

SUMMARY

LOCATION IS VIC. BLDG 4525 FORT MEADE. VISUALS PERCEIVED ARE THAT OF A STONE ARCH WAY WHICH IS ATTACHED TO A BLDG. AN OFFICE AREA HALLWAY WITH PICTURES ON THE WALL.

A TOPICAL SEARCH OF THE MAP PROVIDED -- RENDERED A LOCATION (POOL # 1022) IN THE VIC OF THE ABOVE MENTIONED Bldg. 4525.

POST ROAD MAP
FORT GEORGE G. MEADE
MARYLAND 20735

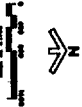

5022
632