

The East: my introduction to the United States

CPYRGHT

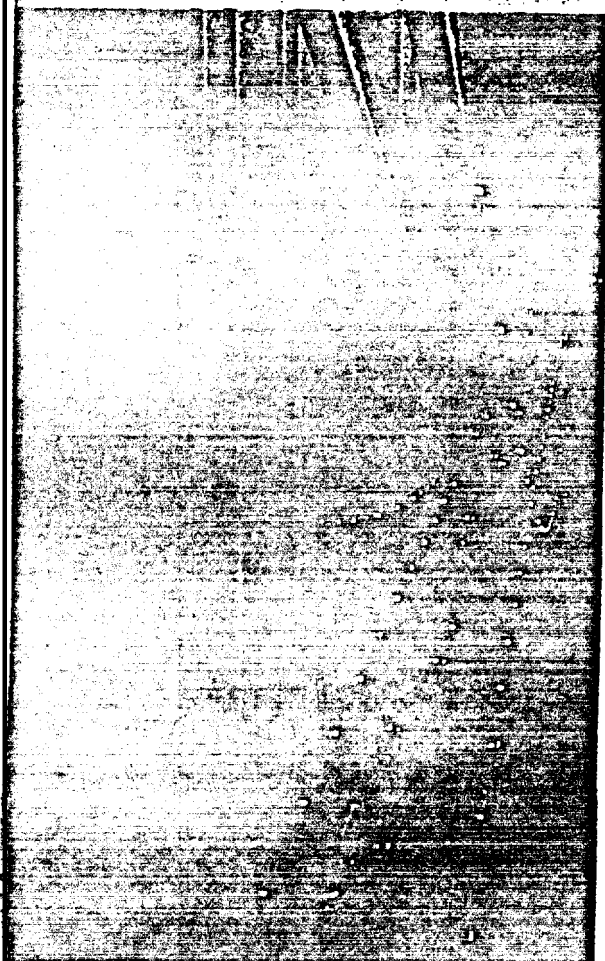

ALBERT BOLDVAY

I saw the George Washington Bridge grow from one level to two between my visits to New York. Many times I stood watching the across-the-Hudson traffic. I played a game, trying to guess the motorists' jobs and ages, their tastes and character, by the kinds of cars they owned and how they drove.



JOGINDER SINGH BERNI

In Lexington, Massachusetts, I sat on a horse, closed my eyes, and imagined Paul Revere's feelings the night of his famous ride. I hope my readers do not think I am trying to make a joke, but I truly believe you can read deep in a man's heart only if you do as he did and see as he saw.

customers. What they said and how they acted made me curious to visit their young but powerfully influential country. I also wanted to see where the inspiring Abraham Lincoln had lived. As a boy, I had started my coin collection with a Lincoln-head penny bearing the words, "In God We Trust."

Wanderings Cover 74,000 Miles

From India I came by air to the country of Lincoln. Between that time and starting to write these words, I traveled 74,000 miles through all the 48 contiguous United States and the District of Columbia.

560

During two and a half years, I talked with 33 state governors and sat down to dinner with hundreds of Americans who had been strangers to me until an hour or two earlier. I lost a front tooth falling off a ladder while photographing the source of the Mississippi at Lake Itasca, was given six traffic tickets for driving too slowly, and mailed 4,000 picture postcards to family and friends at a total cost equal to my air fare from New Delhi to New York.

I first touched American soil at Idlewild, now Kennedy International Airport, and a bus took me into New York City. I put my

025

16 June 1988
0842

AV - none
PI - none

4051
B57

A. across
~~semi~~
none
B. no-B

4051
B57

A. across
way
off
water
B. COM-BK

4051
B57

A. machine
up over
unatural
B. no-BK
HAI-BK
HOMP

W05 /
PB57

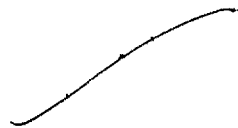

A. in chise
A. up
man-made
P. no-B
structure

Land water / man-made interface

AL-BK

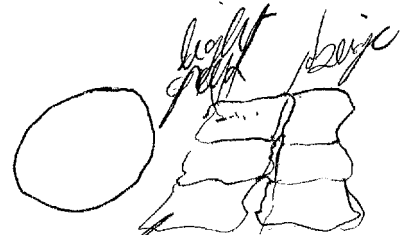

stone work
well

4051
P35+

A. up
space
down angle
non-~~angle~~
B. Structure

5-2

light ~~bracket~~ reddish
~~medium~~
rough
anti-natural construction
old
traffic seems
~~that~~
penetrates and
penetrates view

405
B57

A. up angle
down up
hand

S2
natural
acid
different
decisive
shy and
rise
green

B. mammal structure
construction
containing
natural
ingredients

5

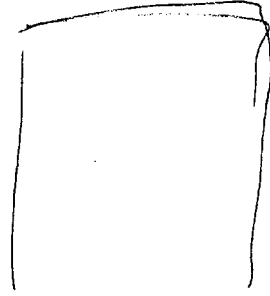

From the top of the structure
something should be visible



Top of the structure —————
 A. up from

405/
735 + ————— A. up top
down

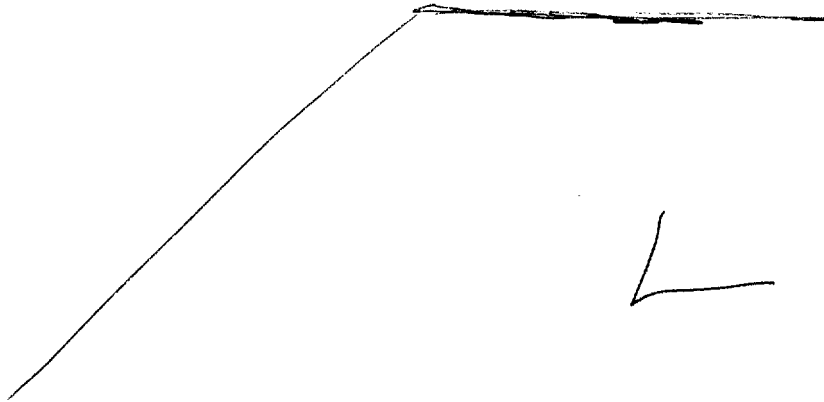
9

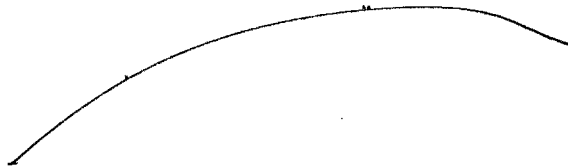

405/
B57



~~A. ~~atom~~~~
curved
vertebrae
rod
B. structure



A. carrying
pulley

n. A. BK
part mechanism

075

S-2

Bottom center

Dark 
Black

Echoe

ADL-Bk
Shirwell

AT-Bk
cont
breath

8

W05/
B57

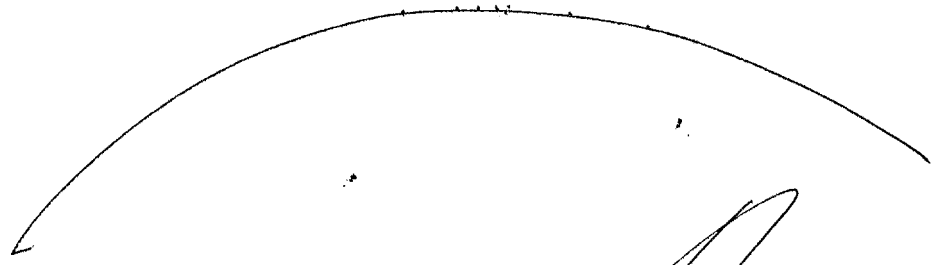

A. curved
over across
mm-made
B. structure

5-2

Black
Large
white

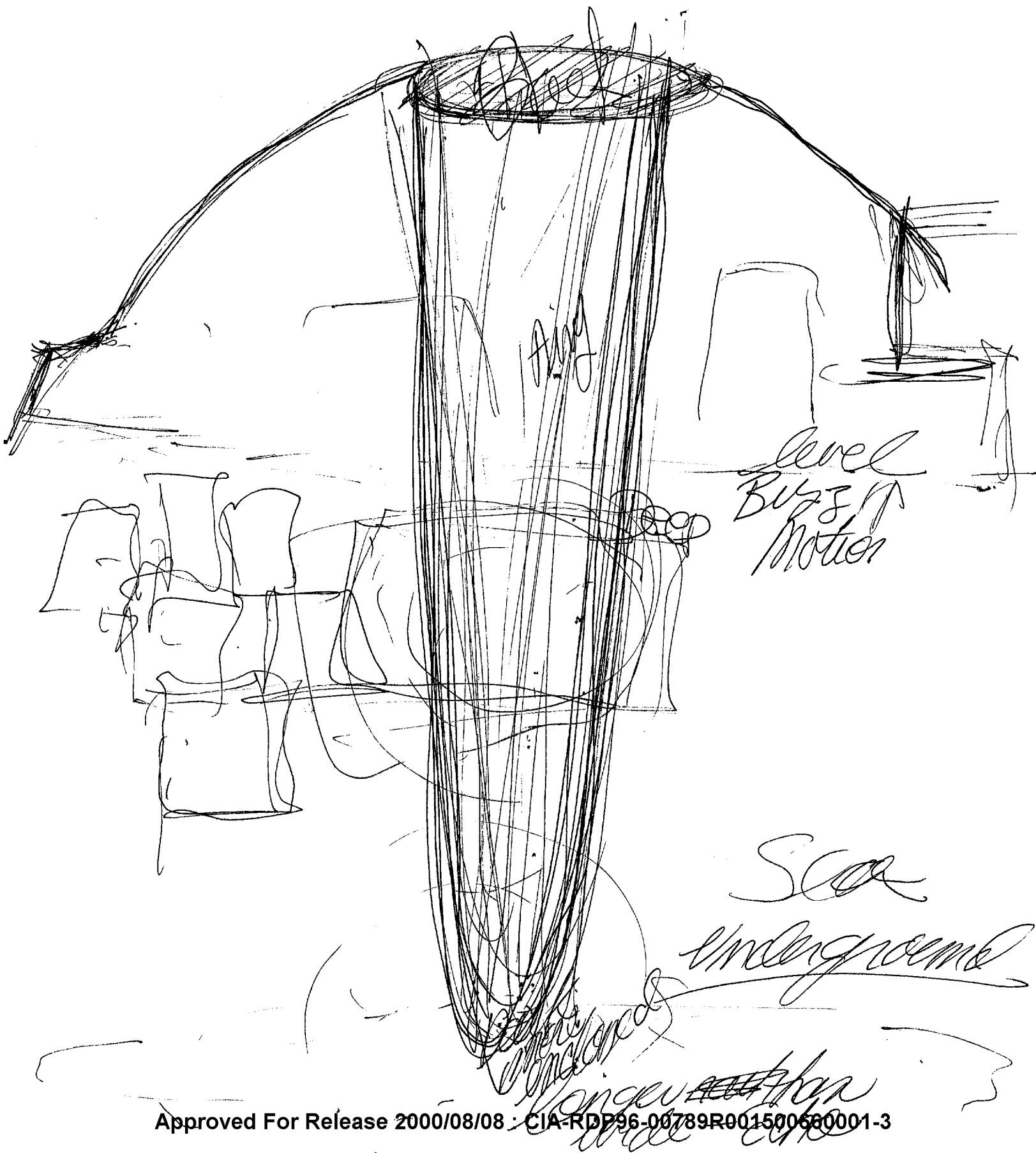

10

AT BK
Paving



texture