

10/10

①

LARGE STRUCTURE, WHITE,
 WITH DIFFERENT LEVELS.
 STRUCTURE MAX BE 64.17
 ON SIDE OF A.II, ON LEFT
 SIDE OF STRUCTURE THERE
 ARE THINGS SCRAPING TO
 GROUND WHICH LOOK LIKE
 GUIDE ROPES ON CIRCUS TENT.
 BRAND NEW CHAIN
 LINK FENCE, (MAY BE
 SYMBOLIC) PORTAL IN FENCE
 WITH A FENCED IN WALKWAY.
 THERE WAS NO GAYLDS AT
 PORTAL.

ENTER A RECESSED
 DOOR, INTO AN AREA
 FEELS LIKE A STAIRWELL,
 YOU ARE INSIDE BUT YOU
 ARE NOT INSIDE ANOTHER
 DOOR

(2)

INSIDE, INSIDE YOU
CAN GO LEFT OR RIGHT
(SEE SKETCH) LEFT THERE
IS A ROW OF THINGS
THAT LOOK LIKE VCRs WITH
A COATED CABLE AT RIGHT
FRONT, THERE IS ALSO
A DEVICE THAT ROTATES
CLOCKWISE. DEVICE IS
COILED AND HAS AN
OBJECT IN MIDDLE.

People Here are
well bred UPPER CLASS
ELITISTS. THEY ARE LIKE
DIPLOMATS IN THAT THEY
ARE VERY CAREFUL OF
WHAT THEY SAY. THEY
CAN SAY ONE THING BUT
EVERYBODY KNOWS THEY REALLY

MEAN SOMETHING ELSE.

THEY ARE INTELLIGENT, BUT
REALLY ARE QUITE BORING,
THEY ARE PREPARING
SOMETHING OR PREPARING
FOR SOMETHING (NFI).

LATER IN TIME WHEN
WHAT THEY PREPARED IS
COMPLETED, IT WILL BE LIKE
ONE STEP. NO REALLY BIG
CHANGES, MAYBE DOCUMENTS
AND WHITE PAPERS. I SENSE
NO DANGER, NO CRISIS,
NO URGENCY, NO PANIC
AND NO MAJOR CHANGES.

SYMBOLICALLY I PERCEIVE
A VOLCANIC ROCK, SHAPED
LIKE A DUMB ON THE TOP
OF A HILL. I SEE BROWN

4

LEAVES FALLING FROM TREES
AND ROWS OF PEOPLE
SITTING IN TIERS SIMILAR
TO THE HOUSE OF
COMMONS.

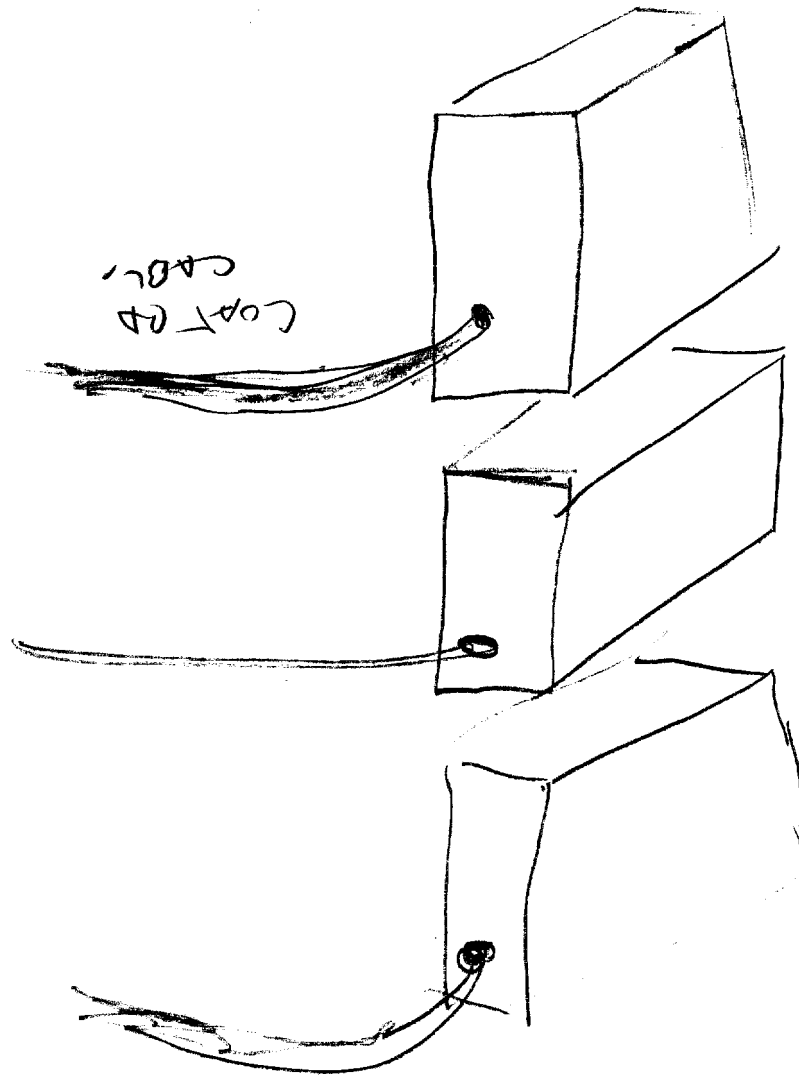

TH/MSJ
L/KS
VEN
Box 1



Top View

Side View



CIRCULAR
OBJECT
WHICH
ROTATES
CLOCKWISE
SOME THING
ON TOP

W K O
PMA

2000000
Do.



STR45M-



France

