

PROJECT: Approved [REDACTED]  
DATE: 9 DEC 86  
SESSION: 01  
SOURCE: 101

: CIA-RDP96-00789R002000260002-0 0817  
START:  
SANCTUARY: 0824  
TARGET: 0830  
FINISH: 0925

SG1A

COORDINATE: 127400/310085

FRONTLOAD:

" THIS IS A NEW TARGET TODAY."

\* 10 minutes to sanctuary  
Normal 6-8 minutes

NOTES:

① No inclemencies stated or known.

DRAFT: \_\_\_\_\_  
TYPING: \_\_\_\_\_  
PROOF: \_\_\_\_\_  
CORRECT: \_\_\_\_\_  
OPS: \_\_\_\_\_

127 400 / 310 085

2

→ 127400 / 310085 (... PAUSE 1 minute)

★ I'M ABOUT 200 MILES UP, DARK, light low, white, frozen below, I went up but did not come down maybe need re-target

→ 127400 / 310085 (RE-TARGET)

★ That seems better, cloudy, cool and damp, SMELL OF WET GRASS, DAMP EARTH, SOME TYPE OF STRUCTURE, REDDISH BROWN I THINK, ITS SHAPE IS ELUDING ME. I'M MOVING AROUND NOW, OVERALL AREA, rural, overall area, surrounding area, feels trees, small village to the north west, water, moving back now to see if I can't get a better image. It's a damp day here. Either ground fog or I'm having a difficult time getting it to clear. Brownish building... A brownish structure... shapes confusing... structure is tall, different heights, probably taller on the outside than in the middle. Circular quality to parts of, very thick. I'm not seeing it very well but I have the feeling it's ugly.

→ STAY with this structure

★ There are slopes to it. From my angle it's deeper than wide, OK... TALL, perhaps 5/6 stories, bend in the building, perhaps "L" shape. Older feeling, not as ugly as I first thought, smoke

→ smoke

★ Perhaps outside fire, perhaps from a chimney. it's cold.

→ Time of day

★ cloudy, Rainy, early afternoon. Weather is like being in field, drizzling, cold, wearing poncho, standing around fire watching breath turning to steam

3

1. Building Configuration
2. Security area

★ Impression of white pillars. Functional. overall area has a foundation like feeling. like Carnegie foundation.

→ Inside Structure

★ Bright, smart, mixture of ages young and old, stairs going up in various parts

→ Your location

★ Towards the bend, staircase to my left going up. a goodly number of people. No sense of military. Civilian people are bright and enthusiastic. Very nice to be inside on day like today. A lot of movements moving around now.

→ Bottom Floor

★ Bright and airy. Seems to be a center area. There is an incongruity because this area seems to large for the building. moving around... old feeling to it. There's a wooden thing... its aesthetically pleasing - Desk is not right word, square shape, raised, couple people sit/stand in middle. They have index cards on people who are here. I don't know if this is a security checkpoint but they seem to have cards on everyone in the building. I'll come back to it. This is a very large building. There are several feelings overlapping like the building may have been used for different things at different times. There's none of the feeling precise or absolute. There's an "imperial" feeling... People in very gaudy uniforms

→ Describe These Uniforms

4

- ★ NOT uniforms per say - Red top, Sam Brown belt, brown pants, sash, medals on lapel - forest green/hunter green uniforms like austro-Hungarian era. Another feeling, like a hospital feeling -
- Lets examine that feeling
- ★ People helping people. Helpers predominantly women. Woman in uniform, white, light blue scarf like thing in hair like RC worker or nurse, perhaps sister or nun. True hospital may be wrong word at this time. Something to do with helping people
- Continue to move through the building on your own. There is a specific activity of interest. Move to the area of that activity and describe.
- ★ I left the building for a minute. Let me get back inside. I'm attempting to move to that area . . . . Very large building. OK . . . Just popped into a very ornate room, high fireplace, very ornate mantel, very long polished table, chairs at the table, very nice chairs, white leather, desk off to the side, empty now. Moving to time when there is activity -- Men in suits, discussion . . . I don't want to go as far as to call this a conference room (even though it resembles it). AH . . . AH . . . People around the table. Some light colored suits some dark colored suits. one man in a cardigan sweater. I'm going to try to figure out what's going on. They are around the table but pulled back some. Not a board meeting
- Examine the table describe it again
- ★ ~~solid~~, Solid, very long, table is old, pre-data people sitting around it. People sitting around are older 50's Meeting - Feels like British Men's Club

5

→ Impression of the topics

★ ~~Impression~~ "Lysterol," like Listerine but I don't know what that means. Cabals. Congruences, Conflagrations, doesn't make any sense but "Cyrano," like de Bergerac. This is real shaky .... I'm still waiting for more topics....

→ Leave this area. locate other area of interest

★ Higher right side, let me clear this ~~up~~ up..... OFFICE there. one man office, I come back later on. Library here, come back later.

→ There are many people in this building. Go to one them. Have them lead you to the major item of interest. That reason for this building.

★ OK, on the way here I saw a close circuit TV camera. maybe AOL. We moved into another area ... I'm not sure if this is all AOL or not - A study that is on going, perplexing

→ Describe this study...

★ What I'm getting is a Gordian Knot, a room full of this Knot - no beginning no end. I've kept the guy here with me to resolve this question - -  
Purpose of the study is to facilitate something easier, predictable, on-going for ~~awhile~~ awhile - He doesn't see a firm ending date. They have milestones, surprises -

→ Describe the use of this study (long phrase)

★ Having difficulty staying on target - - Winking away - -  
Back to the guy again -

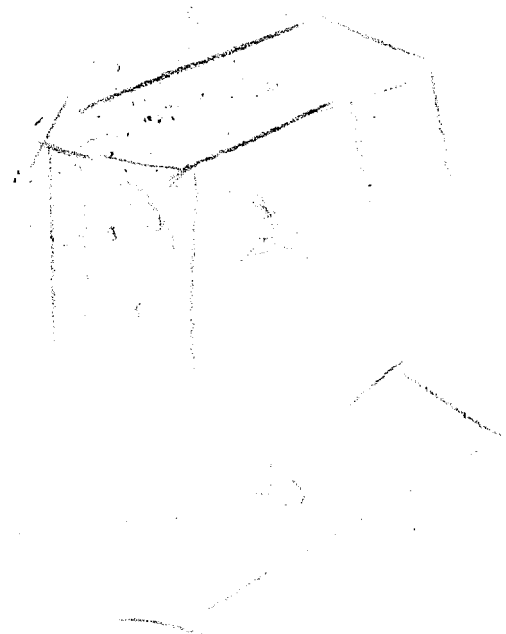

Greens  
Frown  
WOODEN  
AREA.  
CARDS kept  
or All  
people  
By. LHM.

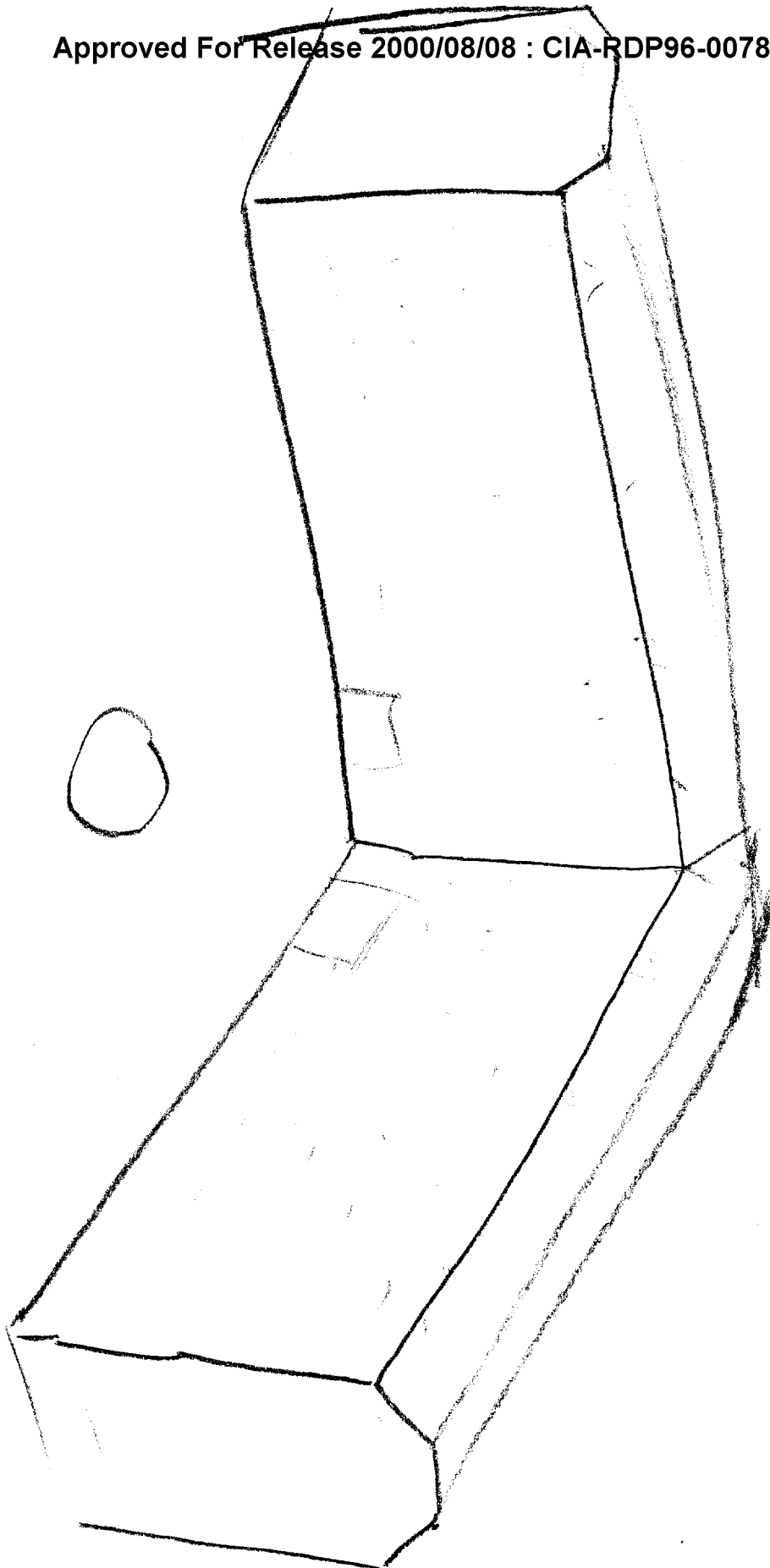

Buildings

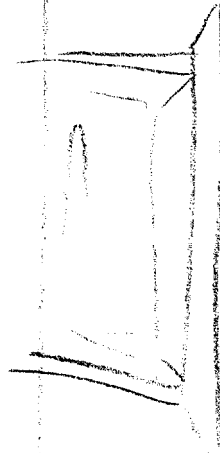
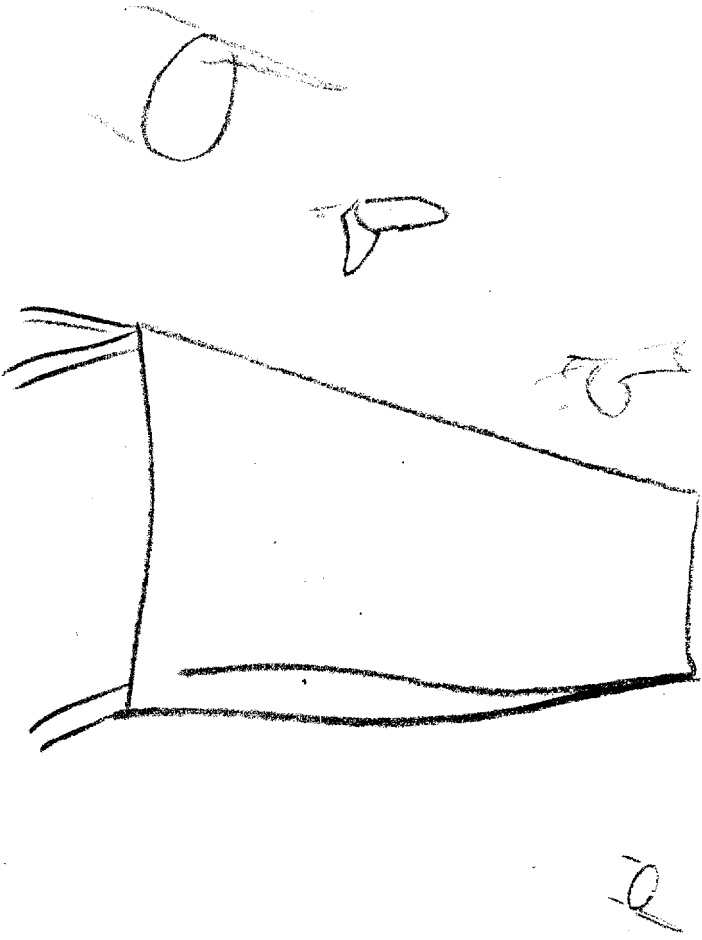

FILE PLACE

ORNAS  
Room  
WITH  
WARD  
0-5  
TAD





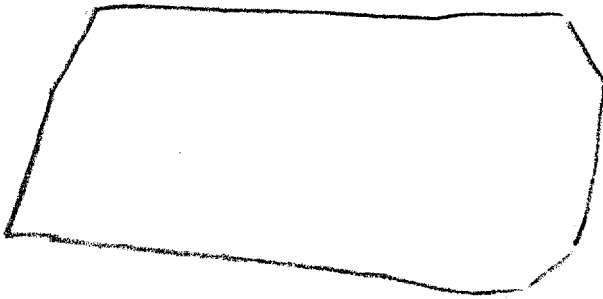

9 Dec 86

Building tall, maybe 5 or 6 stories. Building has a bend or right angle in middle. Building is old and has several feelings but none of feelings is precise or absolute. Building has an imperial feeling. There a hospital car people trying to help other people feeling. Finally there is a feeling of study, learning.

There is a large room with a long table older man sit around. There ~~is also~~ a more modern part. Closed TV, where a study is going on.