

SESSION INFORMATION

- A. TARGET DATA:  
Task/Target No. : 92-17-L  
Session No. : 01
- B. PERSONNEL DATA:  
Source No. : 079  
Monitor's No. :  
Beacon/Sender No. :
- C. SESSION DATA:  
Date Task Received : 28 Feb 92  
Session Date : 28 Feb 92  
Start Time : 1300  
Stop Time : 1400  
Method used : Solo  
Aids/Distractions (PIs) :  
Pre-session hunches (AVs) :  
Date Summary Returned : 28 Feb 92
- D. EVALUATION DATA:  
Viewer's Estimate :  
Evaluator's Estimate :

E. SESSION SUMMARY:

The site consisted of several structures that were spread out. There was an object at the site that was long and narrow and heavy and I could see a man pulling down on the object. The object may have been a "lever." The man was sitting down and pulling the object down. The man was working. I felt that I was outside.

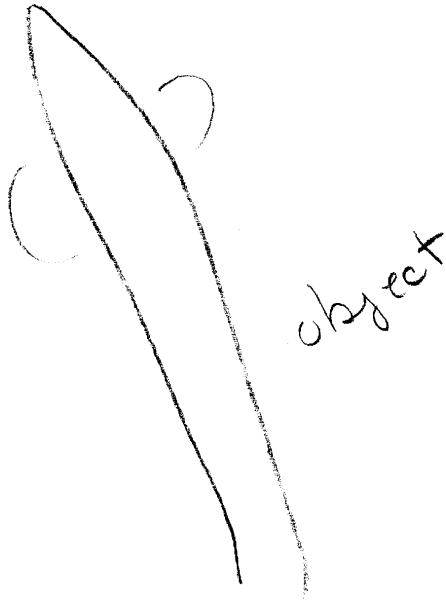

CPYRGHT

00789R002302100001-3

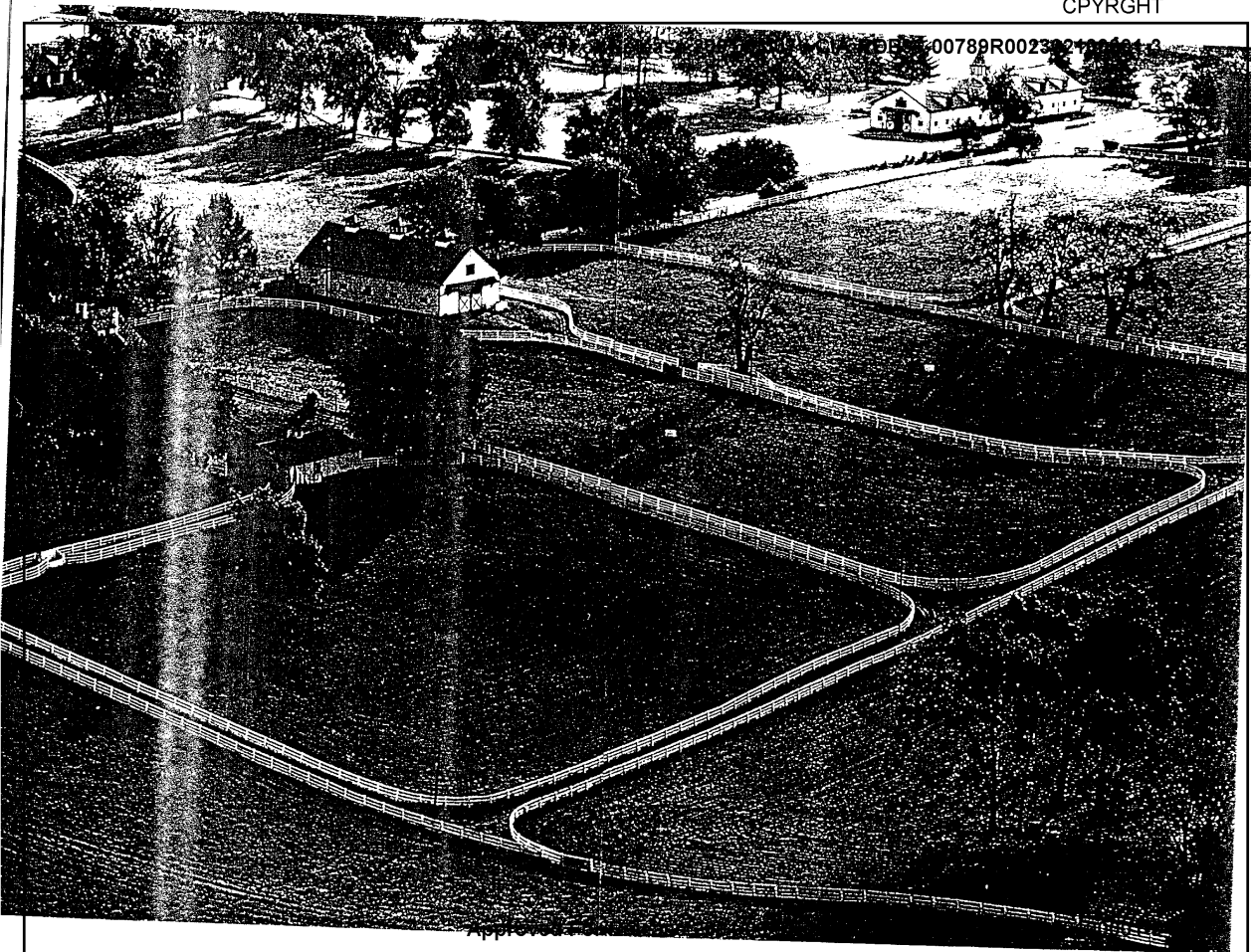

TASKING SHEET

SOURCE NO. \_\_\_\_\_

DATE 28 FEB 92

SUSPENSE: 28 FEB 92  
1500 hrs

TASK NUMBER: 92-17-L

METHOD/TECHNIQUE: Method of choice

TARGET DATA:

1. DESCRIBE KEY TARGET FEATURES:
  - Include forms, shapes, densities, dimensional aspects, colors, Dynamics.
  - Provide an overhead, ground-level perspective.
2. IDENTIFY KEY TARGET CONTENT:
  - Describe purpose, function, and people at the site (if any).
  - Other: \_\_\_\_\_
3. PERSONALITY TARGET:
  - Address physical, mental, emotional, intellectual and philosophical and professional aspects of target personality.
  - Describe avocations and dominant interests.
  - Describe notable accomplishments ascribed to the target personality.
4. DESCRIBE THE TARGET:
5. OPTIONAL COORDINATES: 529138/146239
6. COMMENTS: This is a heroin target