

SESSION INFORMATION

A. TARGET DATA:

Task/Target No. : 94-230-0
Session No. : 01

B. PERSONNEL DATA:

Source No. : 049
Monitor's No. : NA
Beacon/Sender No. : NA

C. SESSION DATA:

Date Task Received : 31 MAR 94
Session Date : 1 APR 94
Start Time : 1018
Stop Time : 1129
Method Used : CRV
Distractions (PIs) : Very tired & frustrated
Pre-session Hunches (AVs) : None
Date Summary Returned : 1 APR 94

D. EVALUATION DATA:

Viewer's Estimate :
Evaluator's Estimate :

E. SESSION SUMMARY:

The following information was perceived for this target:

The major aspect of the target is a tall, curving wall within a large, flat area reminiscent of a plaza (see sketch). The surface of the "plaza" is very flat and consists of 2 or 3 alternating colors. The curving wall sits near a raised, circular object or structure. A gold or brass colored feature occurs within the center of the raised structure; it "feels" metallic and may be associated with the sun in some manner. There is a sense that swirling water occurs nearby and associated with this grouping.

This target feels associated with the concept of some sort of memorial or specific dedication as well as that of "austerity" and "solemnness". There is a fresh, green and damp smell associated with the target.

There is the concept of "being capped off" associated with the target. There is a curving "drop off" area or feature at one end of the wall/plaza/raised circle complex.

There is a series of other, curving and cylindrical objects (see sketches). There is a solid, tilting feature reminiscent of a tilted or curving concrete walkway. There is a series of triangular-shaped features which are attached to one another like a row of house gables.

There is music in the background and people are moving unhurriedly; i.e. strolling. There is a hard, black and solid winged-shaped object reminiscent of the shape of a B-2 bomber or manta ray.

There are "swinging" doors with no glass (?). A green, curving mound of what appears to be soil and grass is present.

There is a series of black and solid cube-like blocks stacked in no apparent order (see sketch). These blocks are reminiscent of black marble or similar stone.

There is almost a sterile feeling in some locales of this target. Other locations causes a tightening in one's chest.

There is movement of water through a tube- or pipe-like containment system.

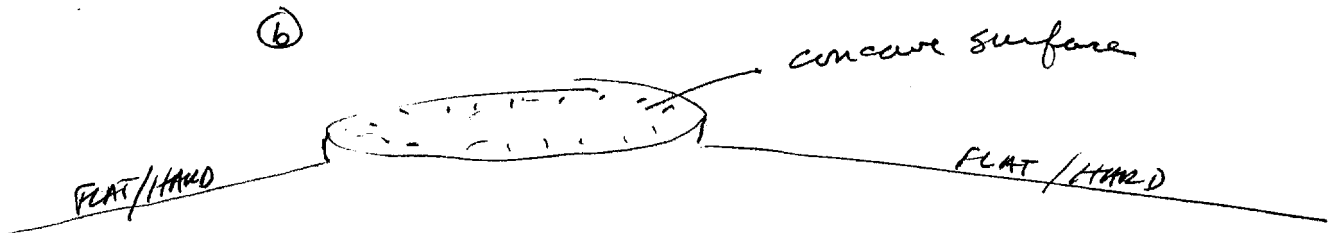
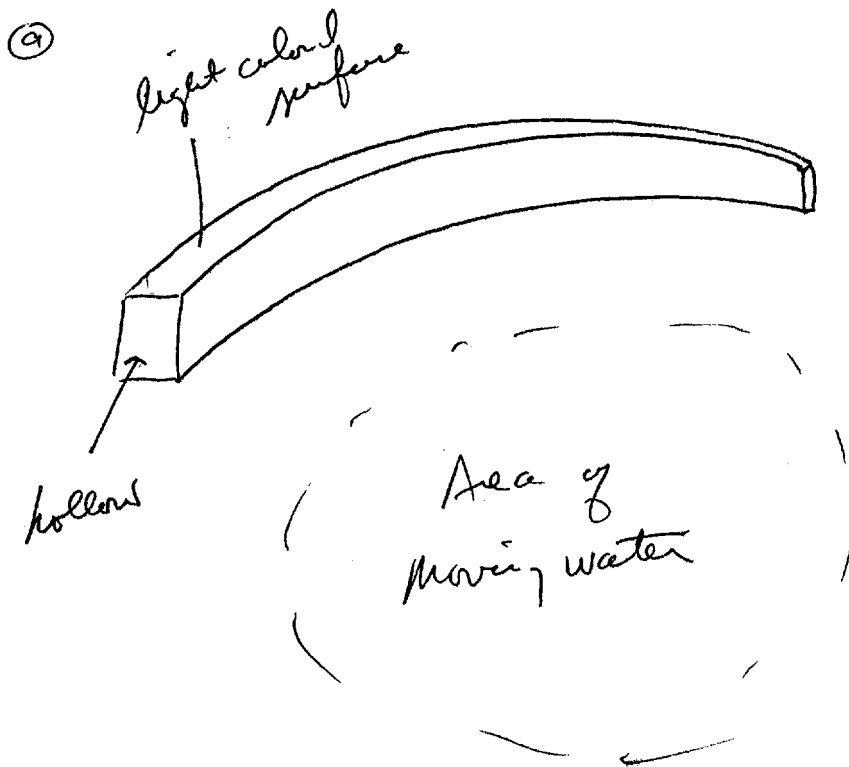

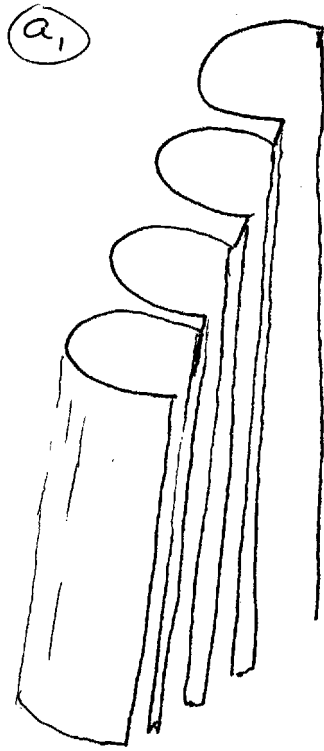

Series of opened sided vertical cylinders or tubes standing ~~together~~ in an alignment.

45° view —

(a₂)



overhead view —

Isolated ~~open~~ upright cylinder; surface appeared fuzzy, like brushed metal; dark gray or charcoal



(b)

Tall, curving wall

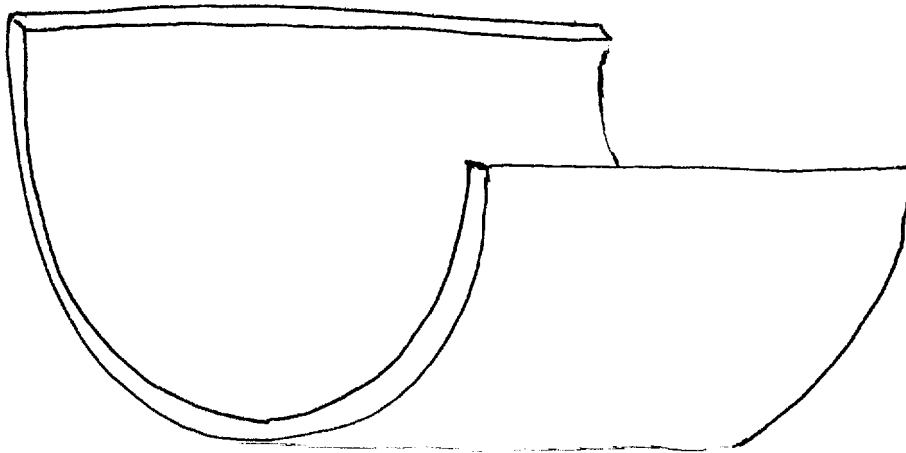

curv. flat area; like a plange;
2 or 3 alternating colors.

circumference
slightly haired

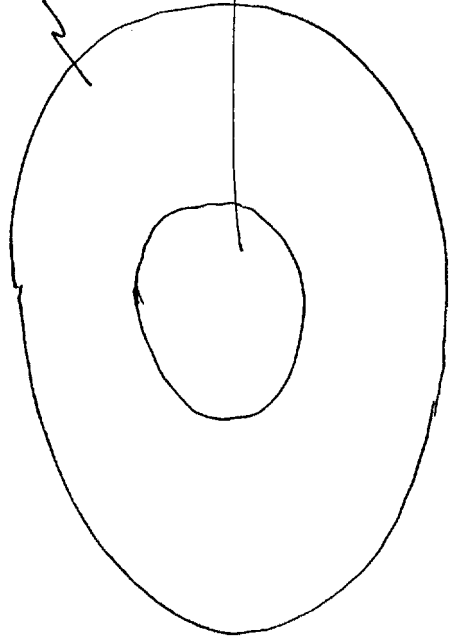

gold or
brass colored
feature; feels
metallic; may
be associated
w/ the drum(?)

Unidentified features

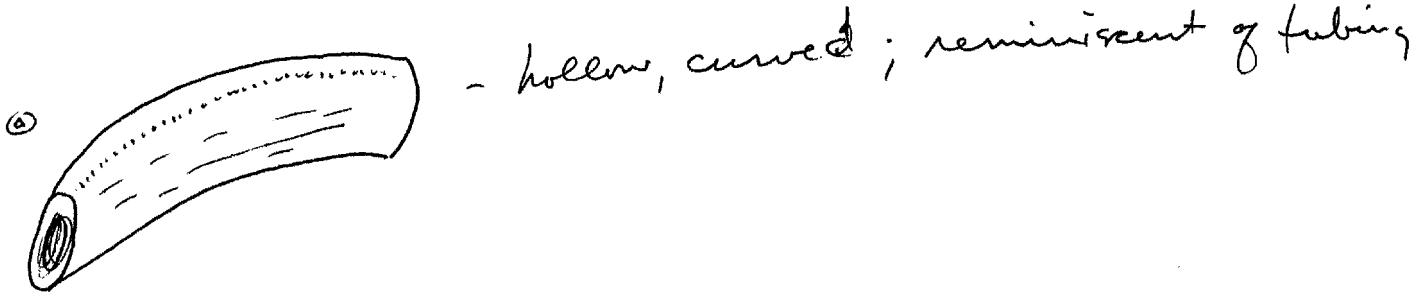

Hard, jagged; reminiscent of a rocky outcropping

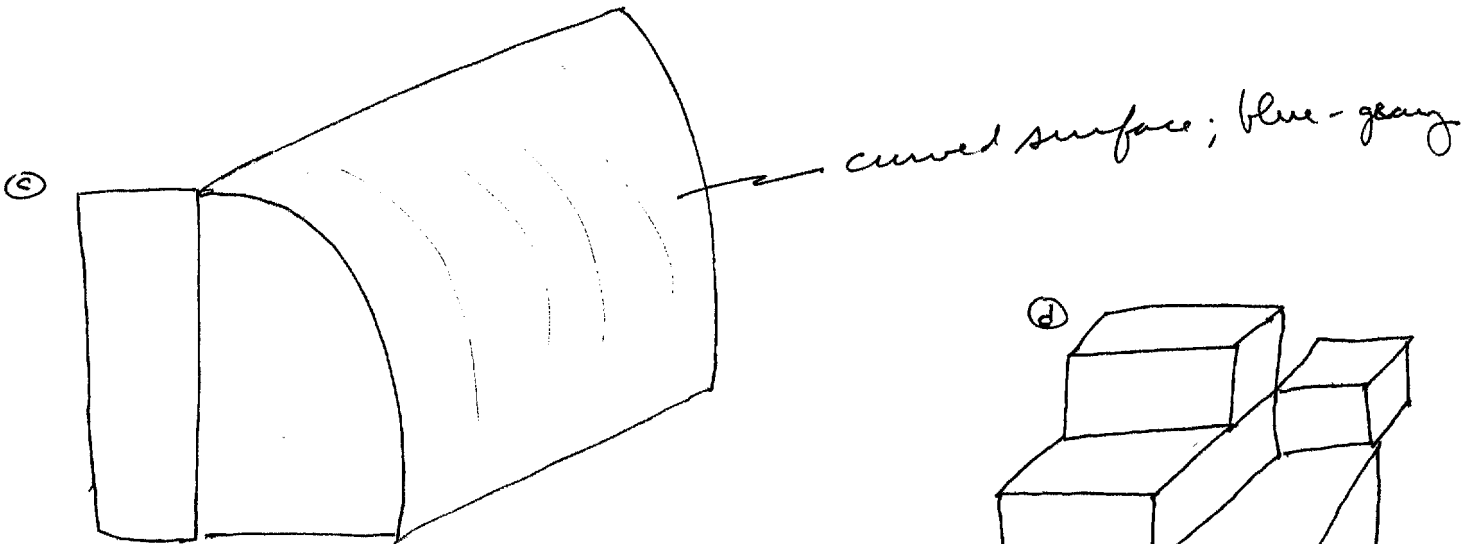
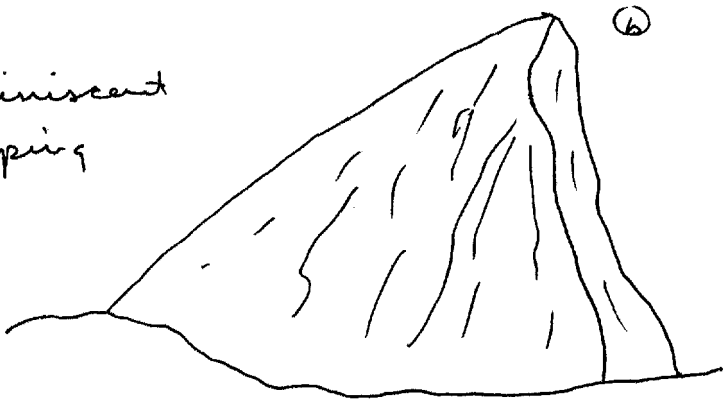

Series of dark, cube-like blocks stacked in no apparent order; reminiscent of black stone.

