

~~SECRET~~/STD

memorandum

DATE: 8 Feb 90

REPLY TO
ATTN OF: DT-S

SUBJECT: SUBJECT: Project 9001-A (U)

TO: Program Manager - SUN STREAK (U)

1. (S/STD) On 1 February 1990 through 5 February 1990 inclusively three sessions were conducted to determine the current location of a target person identified as [REDACTED] was located at one of the following four locations within an actionable period of time: SG1A

- a. [REDACTED]
- b. [REDACTED]
- c. [REDACTED]
- d. [REDACTED]

2. (S/STD) Remote Viewer 079 perceived the target personality as currently and frequently traveling between Bogota and Girardo, Columbia. The target personality can readily be found at a building identified and described as the "Columbian Medical Society" in Bogota on 3 through 7 February 1990.

(OPS COMMENTS: Based on 079's past reporting on issues of a similar nature, there is about a twenty-percent chance that the reporting is germane. The actionable period of time described by 079 as 3 February 1990 through 7 February 1990 inclusively merely indicates a relative time frame of "near future."

3. (S/STD) Remote Viewer 011 described the current residence of the target personality. Viewer 011 described a "resort or estate" situated in a hilly and isolated area. The surrounding area is decidedly drier and dustier than the location of the target area. As seen from an overhead perspective, the "target complex stands out from the surrounding terrain as a darker, geometric pattern." This perspective is conceptually described at TAB A and TAB B.

(OPS COMMENTS: There is a forty to sixty percent probability that 011's description of the target personality's residence is generally accurate. Suggest 011's sketches be compared to available ops data reflected in Para 1a thru 1b to determine the extent of correlation. If affirmative, there is a likelihood the target personality is present at the residence within an actionable period of time.

CLASSIFIED BY: DIA (DT-S)

~~SECRET~~/STD

4. (S/STD) Remote Viewer 032 described target personality's current residence as a structure of plaster and wood. It is spacious and well-furnished with large spacious rooms that open to the outside of the structure. The surrounding area is described as being comprised of high ground leading to large hills and heavy foliage. The structure appears isolated from any nearby structures. It is located on high ground that drops off sharply into a low area where a running stream is perceived. Armed people were observed in the structure. Viewer 032's conceptual representations of the target structure are at TAB C and TAB D.

(OPS CMTS: As a viewer, 032 is less experienced than 011. Viewer 032 may have been influenced by such concepts as "narcotics/kingpin/residence").

5. (S/STD) COMMENTS:

a. (S/STD) It is doubtful that 079 had any previous knowledge of the structure identified as the "Columbian Medical Society Building." Such phonetics have a tendency to merely jump out during the course of WRV sessions conducted by 079. In the past, such phonetics have proven accurate about twenty percent of the time. Suggest 011's conceptual sketches be compared with available ops data to determine the extent of the correlation between the structure described by 011 and the actual structures identified in Para 1a through 1b inclusively.

SG1J

ENCLOSURES
TAB A THRU TAB D
SKETCHES



Branch Chief

TAB

~~SECRET~~
WORKING PAPER

9001-A
900201
011
01

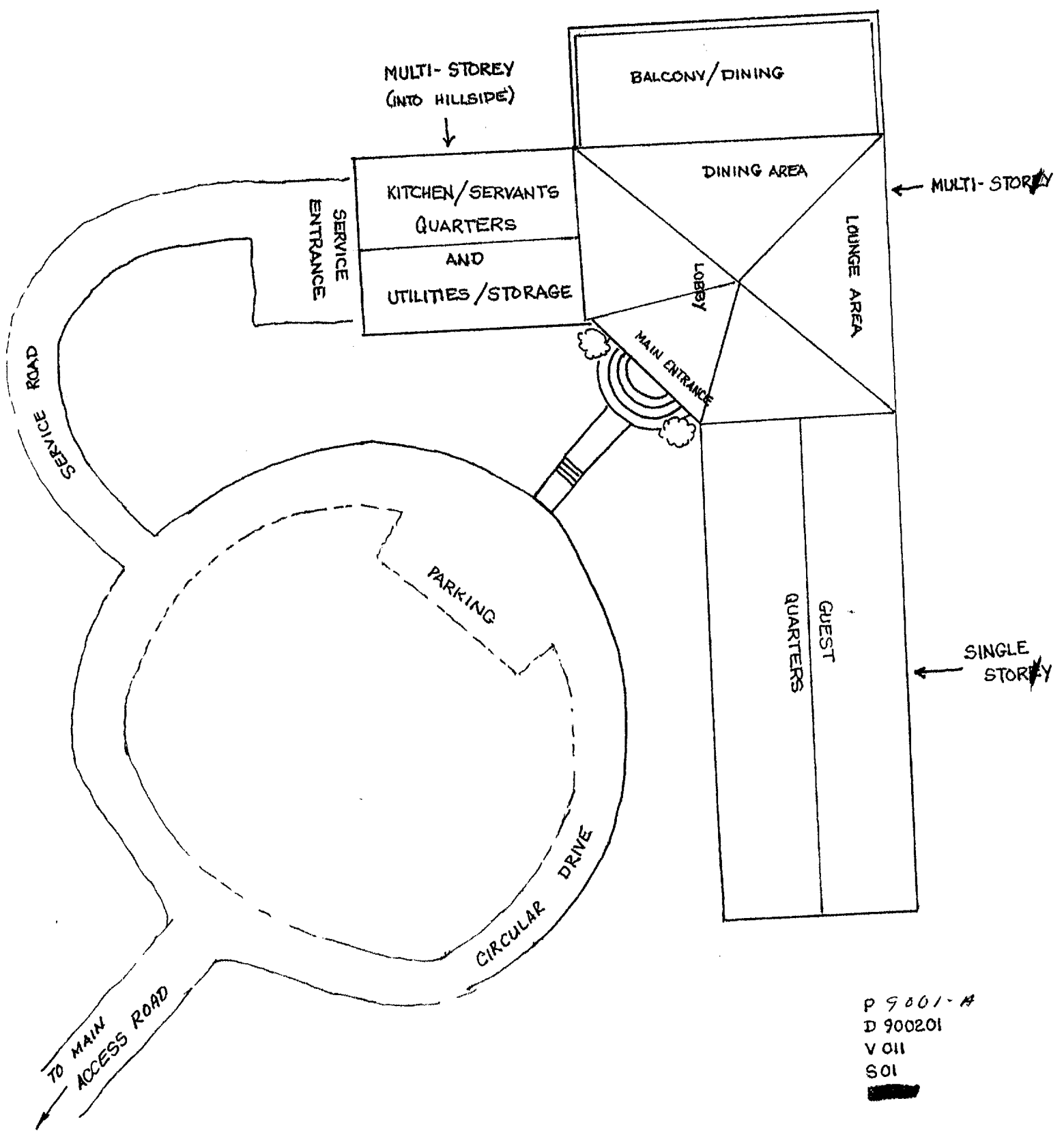
LOW ALTITUDE OVERHEAD VERTICAL VIEW



P 9001-A
D 900201
V 011
S 01
██████

TAB

~~SECRET~~

P 001-A
D 900201
V 011
S 01
01

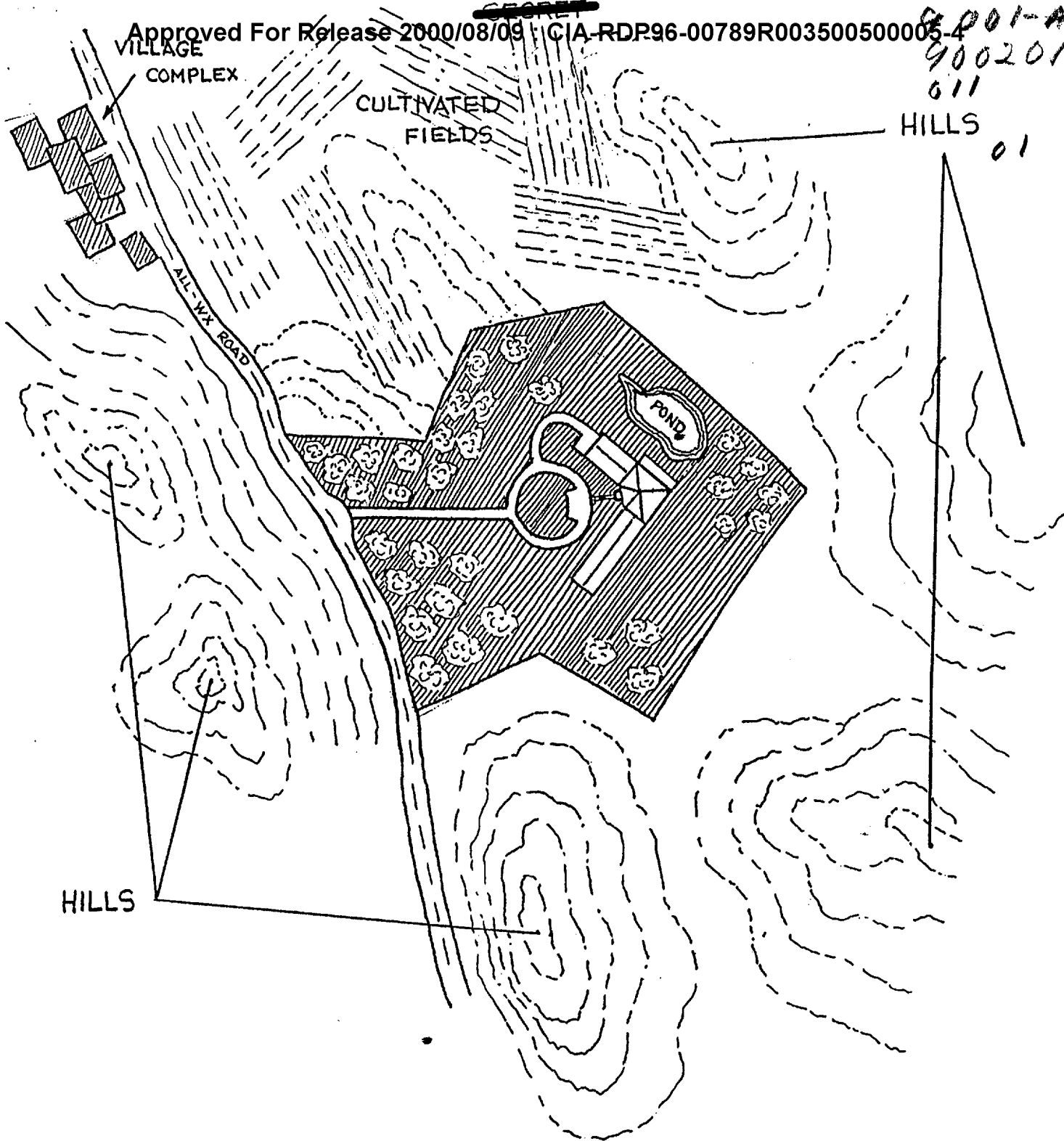

OVERHEAD VERTICAL VIEW OF TARGET AREA (8,000'-10,000' AGL)

NOTE: TARGET COMPLEX STANDS OUT FROM SURROUNDING TERRAIN AS A DARK GEOMETRIC SHAPE DUE TO DIFFERENCE IN VEGETATION.

P 001-A
D 900201
V 011
S 01

~~SECRET~~

B

TAB

~~SECRET~~

9001-1
90020
032
01

High Grounds

High Grounds

Stream Bed

Stream Bed

Low Grounds
Overhead Serial

Drive Way
Normal Surface

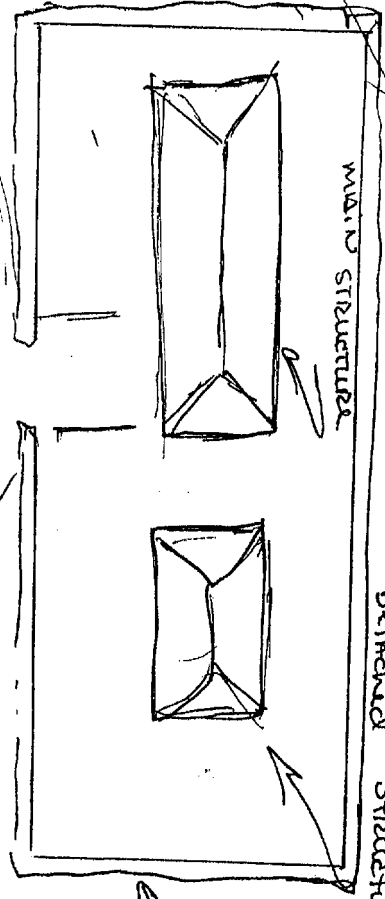

Main Structure

Detached Structure

Stone Wall

Stream Bed

High Grounds

~~SECRET~~

TAB

~~SECRET~~

9881-A
980205
032
01

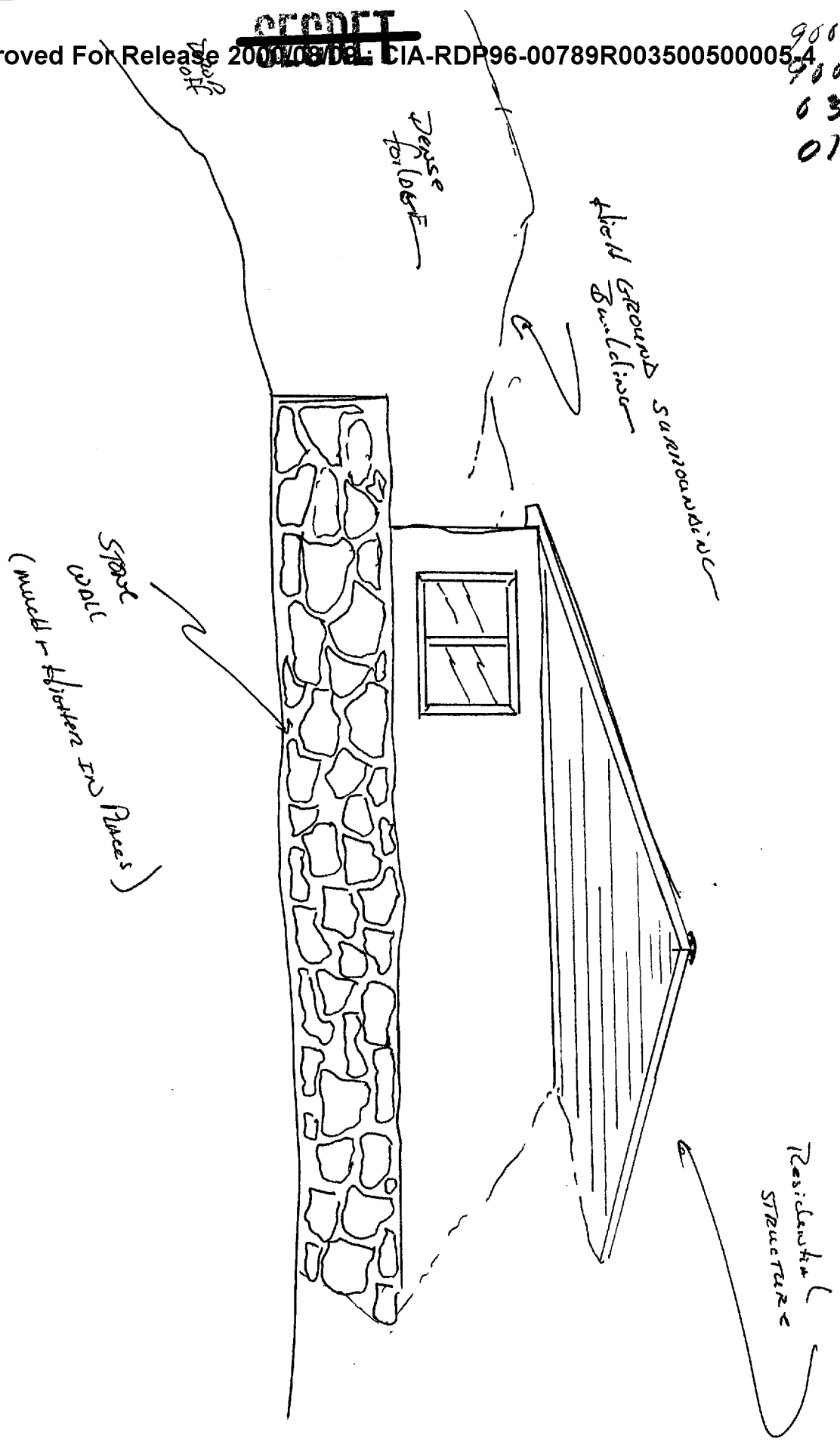

~~SECRET~~