

- 5-2
- reddish
- brown
- earthton
- dark
- blue
- black
- gray
- green
- gray
- light gray
- dark gray
- angles
- squares
- corners
- outline
- angles
- many angles
- strange angles

A. across, angle up  
across, up, angle down,  
angle across, curving  
around, curving around  
not  
B. structure.

S-2

tall  
large  
square  
rectangular  
with many angles

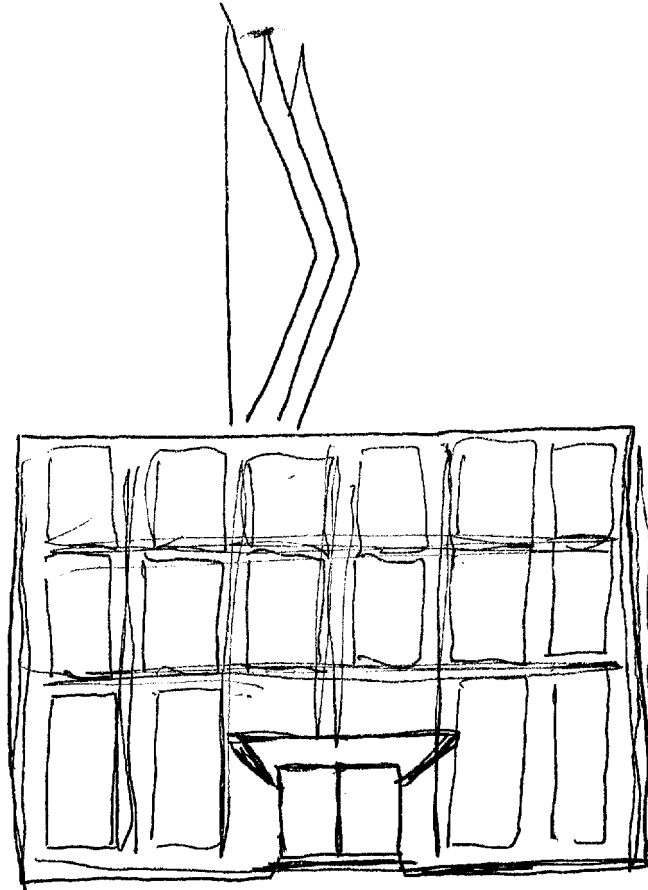

pale color  
pastel  
beige  
tan

squares  
rectangles

orange  
reddish orange

structure  
building

divided  
work areas  
open

4 1/2 areas divided into work areas, but overall remains open

searching  
looking for something  
researching

POZ break  
like the library  
set on 6th  
floor of Bldg 213

liquid  
thick, heavy liquid, dark liquid in motion

People

motion  
fluid motion

floor underneath

open  
empty  
space

warehouse  
storage

Top floor

birds

flying  
flight

aerodynamics  
of flight

pale  
grays  
rose color

flow  
design

person  
people  
many faces

European  
spanish  
latin  
Asian

warm  
grays  
beige

tall  
stands higher and  
above structure

tower

sol book  
like broadcasting  
radio, television  
etc.

- emits energy
- electromagnetic

broadcast →  
news →  
propaganda →

AOL  
like radio  
free Europe

rockets  
airplanes  
flight  
satellites  
horses  
animals

information

## SUMMARY

Site consists of a large square or rectangular, <sup>multi-storied</sup> structure/building with many strange/unusual angles. There is a lot of steel and glass around. There is a large lobby at the entrance of this building. Access beyond the lobby is strictly controlled by uniformed personnel. There is a counter at the left-hand side of entry to controlled area. Once beyond the control point one must go either down a well lit hallway to the left or a dark hallway to the right. On the top floor of this building is a large open area that is divided into work areas. There is a feeling like being in a library; looking, searching, researching information. There is a tall angular "tower-like" object which is very tall and is connected to the structure.

There is a feeling of electromagnetic energy connected with this object. A feeling of broadcasting, sending and receiving information. Personnel associated with this site appear to be foreign — either Latin or Asian —

SG1A

AOL  
very much like building

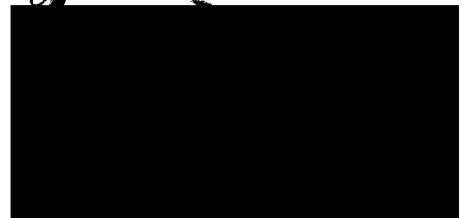

REMOTE VIEWING SESSION DATA

\*\*\*\*\*  
 \*  
 \* Remote Viewer : MR ✓  
 \*  
 \* Interviewer : ED  
 \*  
 \* Observer(s) : \_\_\_\_\_  
 \* \_\_\_\_\_  
 \* \_\_\_\_\_  
 \*  
 \* Date : 18/03/87  
 \*  
 \* Starting time : 1306 hours, local  
 \*  
 \* Site # : 8308  
 \*  
 \* Site Acquisit.: CRV ERV PRV ARV BRV Other \_\_\_\_\_  
 \*  
 \* Working Mode : GT HEM Other \_\_\_\_\_  
 \*  
 \* Feedback class: A B C  
 \*  
 \*\*\*\*\*

\*\*\*\*\*  
 \*  
 \* Ending time : 1450 hours, local  
 \*  
 \* Notes : Terminal S4 session  
 \*  
 \* Highest stage : 04  
 \*  
 \* Evaluation : + \_\_\_\_\_  
 \*  
 \*\*\*\*\*

\*\*\*\*\*  
 \*  
 \* Actual site : QMSA *not available*  
 \*  
 \* RV summary : \_\_\_\_\_  
 \* \_\_\_\_\_  
 \* \_\_\_\_\_  
 \*  
 \*\*\*\*\*