

~~TOP SECRET~~  
SECURITY INFORMATION

21 August 1952

[Redacted]

[Redacted]

3.5(c)

Copy No. 57

3.5(c)

CURRENT INTELLIGENCE BULLETIN

[Redacted]

3.5(c)

DOCUMENT NO. 28  
NO CHANGE IN CLASS.   
 DECLASSIFIED  
CLASS. CHANGED TO: TS S C  
NEXT REVIEW DATE: 2009  
AUTH: HR 70-2  
DATE: 18 Dec 79 REVIEWER: [Redacted]

3.5(c)

Office of Current Intelligence

CENTRAL INTELLIGENCE AGENCY

[Redacted]

3.5(c)

~~TOP SECRET~~  
SECURITY INFORMATION

~~TOP SECRET~~

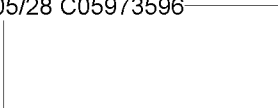

3.5(c)

**SUMMARY**

**GENERAL**

- 1. Kennan comments on visit of Chinese delegation to Moscow (page 3).

**SOVIET UNION**

- 2. Comment on Moscow's announcement of a party congress (page 3).

**FAR EAST**

- 3. 
- 4. Burmese have evidence of Chinese Nationalist-Karen cooperation (page 5).

3.3(h)(2)

**SOUTH ASIA**

- 5. Chinese troops reportedly encamped inside Bhutan (page 5).

**NEAR EAST - AFRICA**

- 6. Tudeh reportedly campaigns against the Iranian Army (page 6).
- 7. Soviet Embassy said to be supporting Tudeh Party (page 7).

**EASTERN EUROPE**

- 8. Yugoslavia judged better able to cope with drought (page 7).

\* \* \* \*



3.5(c)

~~TOP SECRET~~



3.5(c)

~~TOP SECRET~~

3.5(c)

## GENERAL

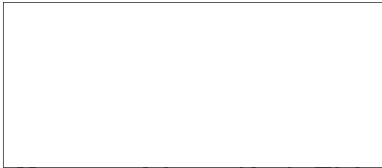
1. Kennan comments on visit of Chinese delegation to Moscow:

Ambassador Kennan believes that the primary reason for the current Sino-Soviet talks in Moscow is the Korean situation, which will be affected in a "major way."

3.3(h)(2)

He considers that Chinese requests led to the meeting, which apparently will center around military aid.

Whether the USSR agrees to continue supplying China at the present level or to meet demands for increased deliveries, Moscow would expect, in Kennan's view, to obtain important political concessions, perhaps involving the Chinese role in the Korean war, or possibly the Port Arthur naval base area, from which Soviet forces are scheduled to be withdrawn by the end of 1952.

Comment: The circumstances surrounding the conference and the composition of the Chinese delegation suggest that the talks are concerned more with long-range Soviet economic and military assistance than with the immediate issues of the Korean situation. Provision of such aid is expected to ensure Peiping's adherence to its commitment in Korea and to common policies toward Japan and Southeast Asia.

## SOVIET UNION

2. Comment on Moscow's announcement of a party congress:

The Kremlin's decision to reorganize the top administrative apparatus of the Soviet Communist Party at an All-Union Congress on 5 October appears to be primarily a recognition of administrative changes since the last such meeting in 1939.

- 3 -

~~TOP SECRET~~

3.5(c)

~~TOP SECRET~~

3.5(c)

The substitution of "Presidium" for "Politburo" may well be designed to give the impression of greater party democratization, an aim which is apparent in changes in the wording of the preamble to the party statutes. The proposed change in the Secretariat's functions emphasizes the widespread powers over Soviet internal affairs which this body, presumably under Malenkov, already enjoys. 3.3(h)(2)

Inclusion on the congress agenda of the 1951-55 Five Year Plan indicates that its revision is finally completed.

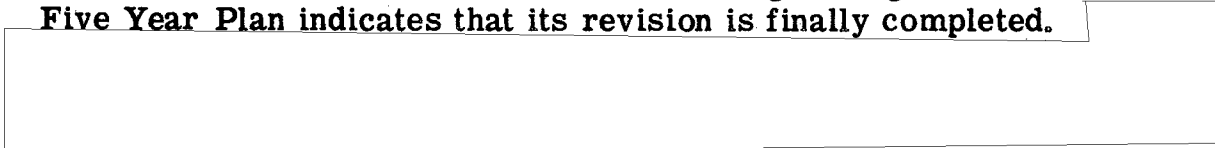

This will be the first Orbit-wide Five Year Plan, and will include increased exports of industrial products to and imports from the Satellite countries and Communist China. The overall plan is in line with the increased emphasis on planned military expenditures as revealed in the published 1952 budget.

3.3(h)(2)

FAR EAST

3.

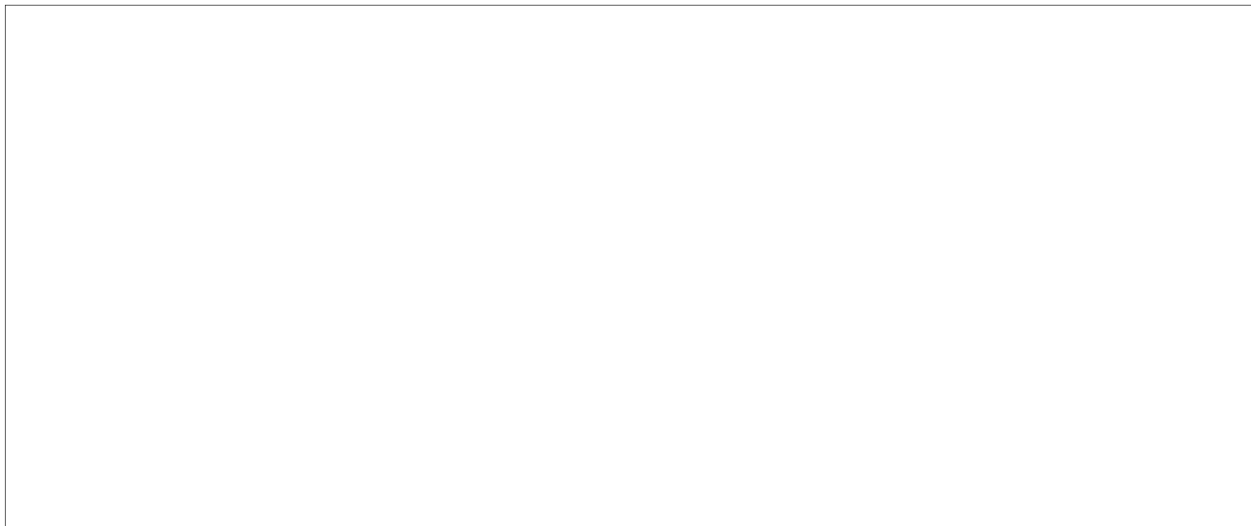

~~TOP SECRET~~

3.5(c)

~~TOP SECRET~~

3.5(c)

[Redacted]

3.3(h)(2)

3.3(h)(2)

4. Burmese have evidence of Chinese Nationalist-Karen cooperation: 3.3(h)(2)

[Redacted]

[Redacted]

the Karens have arrived at an "understanding" with the Chinese Nationalists and are exchanging food and tungsten for arms and ammunition.

3.3(h)(2)

Comment: This is the first indication that the Burmese Government has what it considers convincing evidence of Chinese Nationalist cooperation with the insurgent Karens.

[Redacted]

Chinese nationalist collaboration with the insurgent Karens might prejudice US-Burmese relations because of the belief in Rangoon that the United States is involved with the Nationalists. The [Redacted] fears that Nationalist support of the Karens would seriously impede the government's campaign to suppress the Communist rebellion.

3.3(h)(2)

SOUTH ASIA

3.3(h)(2)

5. Chinese troops reportedly encamped inside Bhutan:

[Redacted]

Chinese Communist troops encamped inside Bhutan along a line some 30 to 50 miles south of the Tibetan frontier.

~~TOP SECRET~~

3.5(c)

~~TOP SECRET~~

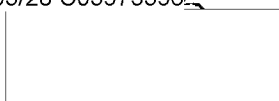

3.5(c)

[redacted]  
[redacted] carts, tents, and a Chinese flag flying over one encampment,  
[redacted] the Indian Government has  
aerial photographs of the troops.

3.3(h)(2)

3.3(h)(2)

**Comment:** This information is the most specific yet received on Chinese penetration of the eastern Himalayan borderlands. Maps now published in China vary considerably from Western maps in locating the southern borders of China.

It is common practice for Chinese troops to patrol up to 50 miles inside the northern frontier of Kashmir, until they meet Indian and Pakistani outposts.

**NEAR EAST - AFRICA**

**6. Tudeh reportedly campaigns against the Iranian Army:**



[redacted] unconfirmed Tudeh

3.3(h)(2)

3.3(h)(2)

plans for activity within the army. Tudeh members were instructed to join the armed forces and to establish good records. At the same time they were to create friction between civilians and the military.

**Comment:** The Tudeh has used nationalist attacks on the army to further its own efforts to weaken the latter. The government, alarmed by a series of minor Tudeh disturbances, reimposed martial law in Tehran on 20 August following a Tudeh-nationalist clash. Fifty Tudeh members have reportedly been arrested.

[redacted] a Tudeh congress is scheduled to meet in Tehran soon.

3.3(h)(2)

~~TOP SECRET~~



3.5(c)

~~TOP SECRET~~ [REDACTED]

3.5(c)

**7. Soviet Embassy said to be supporting Tudeh Party:**

3.3(h)(2)

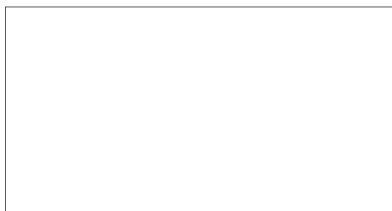

3.3(h)(2)

the Soviet Embassy in Tehran is engaged in logistic and financial support of the Tudeh, but that its activities are conducted indirectly through Iranian agents. Subversive agents, including a few Russians, continue to cross the Iranian frontier.

Clandestine arms traffic in Tehran is increasing. There are some Soviet arms shipments across the north-western border to tribesmen and Azerbaijan Democrats, but the weapons available to the Tudeh in Tehran come from illegal local stocks.

**EASTERN EUROPE****8. Yugoslavia judged better able to cope with drought:**

American officials in Belgrade believe that Yugoslavia is better able to offset this year's drought damage than in 1950. The Tito regime is attacking the problem energetically, but is probably relying on additional foreign aid coupled with reduced capital imports to tide it over.

3.3(h)(2)

Comment: The Yugoslav Federal Economic Council estimates the damage to crops to date at approximately \$300,000,000. The government has taken steps to cut imports, increase certain exports, and restrict exports of critical agricultural products. The Yugoslav economic situation is chronically poor, however, and consequently a bad crop inevitably produces severe repercussions.

- 7 -

~~TOP SECRET~~ [REDACTED]

3.5(c)